FRONTISPIECE *to* BETTESWORTH's NEW Universal READY RECKONER.

Your time to save mistakes prevent
Purchase this Book *whose sole intent*
Is to exhibit to your sight
Reckoning complete & *always right.*

THE NEW UNIVERSAL
READY RECKONER:
Or, Every Trader's Infallible Guide.

Containing New and Complete TABLES, most carefully cast up, exhibiting at one Point of View the Value or Amount of any Quantity of Goods, in Trade or Merchandise, from One Farthing to Twenty Shillings, not only by the Pound, Ounce, Yard, Ell, &c. but also by the long or short Hundred, half Hundred, &c.

The Whole so calculated, to assist in Buying and Selling all Kinds of Commodities, both Wholesale and Retail,

As to be of the greatest Use even to those who are acquainted with Figures, by saving considerable Time, the various Tables being so accurately executed, that they may with the utmost Safety be relied on: And to those who are entirely unacquainted with Arithmetic, such plain and easy Directions are laid down, as cannot fail of making this useful Book familiar to every Capacity; whereby may be ascertained the exact Amount of any Number of Hundreds, Pounds, Ounces, Ells, Yards, &c. whatever may be the Price.

To which are added,

A valuable Catalogue of Weights, Measures, &c. also Tables for casting-up Wages by the Day, Week, Month, and Year.

Revised, Corrected, and Improved,

By JOHN BETTESWORTH,
Master of the Mathematical and Naval Academy, Chelsea; and Author of the New TABLES of INTEREST, &c.

LONDON:
Printed for ALEX. HOGG, No. 16, Paternoster Row.
[*Price only* 1*s. bound, embellished with an elegant Frontispiece.*]

B. M. 1780?

21990

ADVERTISEMENT.

IT is presumed *The New* UNIVERSAL READY RECKONER will not only be found the *cheapest*, but also the *most correct* Publication of the kind, calculated for Shopkeepers in general, in Buying and Selling all Sorts of Goods. This NEW *Ready Reckoner* will also be found exceedingly useful to private Persons, Ladies as well as Gentlemen, the Size being so convenient that it may be commodiously carried in the Pocket to Market, &c. by which many Mistakes may be prevented, and much Trouble saved in casting up what is here so correctly done at one View.

John Bettesworth.

Mathematical & Naval Academy,
Chelsea.

New Catalogue of Weights, Measures, &c.

ACRE, 160 ſquare poles; 4840 ſquare yards.
ANKER, 10 gallons of brandy.
BAG, 1 buſhel of lime; 3 cwt. of almonds, and 4 of currants.
BALE, 100 bolts of Paris and Lyons thread; ½ cwt. of cochineal nd indigo; 2 of cardamoms and thrown ſilk; 2 and ½ of Spaniſh ool; 3 of carraway ſeeds; 6 of ſafflower; 20 pieces of boltels; and ½ of bevirnix and holmes fuſtians; 10 reams of paper.
BARREL, 31 and ½ gallons of oil and wine; 32 of ale, herrings nd ling; 36 of beer; 42 of eels, mum and ſalmon; 3 buſhels of ples, pears and nuts; 1 cwt. of gunpowder, lipora and raiſins; lb. of anchovies; 120lb. of candles; 200lb. of pot-aſhes and t-meal; 224lb. of butter: 240 or 250lb. of ſoap; 300 of plates; 00 of herrings and ſtockfiſh.
BUNDLE, 3 feet (about at the hand) of baſket rods; one ſixtieth a load of bulruſhes; 10 necklaces, glovers' knives, harneſs-ates, and baſs ropes; 100 laths 5 feet long, 120 laths 4 feet ng; 20 ſkains of Hamburgh yarn; 2 reams of paper.
BUSHEL, 4 pecks dry meaſure, or 5 pecks water meaſure.
BUTT, 3 barrels of beer and ale; 2 hogſheads of wine.
CASE, 45 tables of glaſs; 25 of Newcaſtle and Normandy glaſs.
CARAT, 24 grains of gold; 4 of diamonds, pearls, &c.
CAROTEEL, 3 cwt. of mace.
CASK, 2 cwt. of wheat flour, and 3 of almonds.
CHALDER, 4 quarters of corn.
CHALDRON, 32 buſhels of corn; 36 of coals.
CUBIT, 1 foot and a half.
DEGREE, 60 geographical miles; 69 and ½ ſtatute miles.
DICKER, 10 hides; 10 pair of gloves.
DOZEN, generally 12 of any thing; but 13 of tanned calf-ins; and 14 of rolls.
DRAM, 3 ſcruples.
ELL, Flemiſh, 3 quarters of a yard; Scotch, 4 quarters and -10ths of an inch; Engliſh, 5 quarters; French 6.
FAGOT, 1 and ½ cwt. of thrown ſilk of Naples.
FATHOM, a meaſure of 6 feet.

FATT, or VATT, 8 bushels of corn; 9 of coal; 5 cwt. of bristles; 200 pieces of a narrow German linen.

FIRKIN, 56lb. of butter; 600 of soap; 8 gallons of ale; 9 of beer.

FODDER, 19 and ½ cwt. of lead amongst plumbers; 21 at Newcastle; 22 at Stockholm; 22 and ½ at the mines.

FOOT, 12 inches; square 144; cubic or solid 1728.

FURLONG, 220 yards; 40 poles.

GALLON, 4 quarts; 7 and ½lb. of train oil; of wine, 231 cubic inches; of ale and beer 282; of corn, &c. 268 and 4-5th.

HAND, 4 inches.

HIDE, 100 acres of land.

HOGSHEAD, 63 gallons of wine; 54 of beer, and 48 of ale.

HUNDRED, 100 of most things; 35 bushels of lime: 120 of deals, nails, barrel-hoops, anchor stocks, balks, barlings, battins, cabbage-plants, eggs, cod-fish, stock-fish, hand-spikes, red herrings, laths of 3 feet long, pales of 4 feet long, morkings, oars, coney-skins, lamb-skins, sheep-skins, boom-spars, bow-staves and walnuts; 124 of haberdine or ling; 120 ells of canvass and linen; 124 tons of salt at Amsterdam.

KILDERKIN, 2 firkins of ale or beer.

LAST, 12 barrels of pot-ashes, cod-fish, white-herrings, oat-meal, pitch and tar; 24 of gunpowder; 4368lb. of wool; 17 cwt. of flax and feathers; 10 quarters of corn and rapeseed; 1000 stock-fish; 3840lb. of any commodity in Scotland; 12 tons in estimating the contents of ships.

LEAGUE, 3 miles.

LOAD, 36 bushels of sand; 32 of lime; 40 of corn; 60 bundles of bulrushes; 9 dishes of lead ore; 1751b. of lead; 36 trusses of hay; 1 solid yard of earth; 150 square feet of 4 inch plank; 17[illegible] ditto 3 and ½ inch plank; 200 ditto 3 inch plank; 240 ditto and ½ inch plank; 300 ditto 2 inch plank; 400 ditto 1 and ½ inch plank; 600 ditto 1 inch plank; 50 feet of square timber; 40 feet of rough timber; 500 statute bricks; 1000 plain tiles; 100 bavins.

MILE, 8 furlongs, or 1760 yards; 640 square acres.

NAIL, 2 inches and ¼.

NOBLE, 6 shillings and 8 pence.

PACK, a weight of 120lb. 240lb. of wool; 480 of Iriſh yarn; 52 cards; 2000 teaſels.

PALM, 3 inches.

PECK, 2 gallons; 6 in Lancaſhire.

PIECE, 13 ells of lawns; 106 of lochrams; 120 of moſt linens; 2 and ½ yards of carpets of Tunis; 7 and ½ of ſcamoty; 10 of checks; 15 of baſſins, carrels, domix, fuſtians, raſhes, ſackcloths and ſays; 24 of broad-cloth (the ſhort piece) friſados, Hounſcot ſays, Newbery whites, and kerſeys of like make; 25 of Spaniſh cloth; 28 of Hampſhire kerſeys; 30 of cloth ſerges; 32 of broad-cloth (the long piece;) 36 of caddas; 13lb. of Devonſh. dozens; 28 of ordinary peniſtones, 35 of northern doz. ſingle, and ſorting peniſtones unfrized

POLE, PERCH, or ROD, 5 and ½ yards ſtatute meaſure; 6 yards wood-land meaſure; 7 yards foreſt, Lancaſhire or Iriſh meaſure; 6½ yards Scotch meaſure.

QUARTER, 8 buſhels.

ROOD, 40 ſquare poles.

SACK, 3 buſhels of coals, 4 of corn; 5 of ſalt; 26 ſtone of wool.

SCORE, generally 20 of any thing; but 21 chaldrons of coals.

SPAN, 9 inches.

STONE, 5lb. of glaſs: 14lb. of hay, iron, ſhot, wool, &c. 8lb. of beef, but 12 in Hertfordſhire: 18 in Pembrokeſhire, and 16 in Scotland and the northern counties.

STRIKE, 25 eels: 2 buſhels of corn.

THOUSAND, 1200 of herrings and nails.

TIERCE, 42 gallons of wine.

TOD, 28lb. of wool.

TON, 20 cwt. of iron, &c. 19½ of lead: 42 buſhels of ſalt: 20 of chefnuts, wheat & other grain: 4 barrels of prunes: 5 bales of feathers: 8 of paper & 10 of cork: 48 ſolid ft. of timber: 18 planks.

TRUSS, 56lb. of old hay: 60 of new.

TUN, 4 hogſheads of wine: 2 and ½ barrels of brandy: 3 of ſyrup: 236 gallons of oil: 252 of whale oil.

WEY, 60 bimohes of Rhenish glaſs, & 60 caſes of window glaſs.

YARD, 36 inches in length: 9 feet ſquare: 27 cubic feet.

YEAR, 365 days, 5 hours, 48 minutes, 55 ſeconds.

New TABLE *to Caſt up Expences.*

By Day.			By Week.			By Month.			By Year.		
l.	s.	d.	l.	s.	d.	l.	s.	d.	l.	s.	d.
–	–	1	–	–	7	–	2	4	1	10	5
–	–	2	–	1	2	–	4	8	3	–	10
–	–	3	–	1	9	–	7	–	4	11	3
–	–	4	–	2	4	–	9	4	6	1	8
–	–	5	–	2	11	–	11	8	7	12	1
–	–	6	–	3	6	–	14	–	9	2	6
–	–	7	–	4	1	–	16	4	10	12	11
–	–	8	–	4	8	–	18	8	12	3	4
–	–	9	–	5	3	1	1	–	13	13	9
–	–	10	–	5	10	1	3	4	15	4	2
–	–	11	–	6	5	1	5	8	16	14	7
–	1	–	–	7	–	1	8	–	18	5	–
–	2	–	–	14	–	2	16	–	36	10	–
–	3	–	1	1	–	4	4	–	54	15	–
–	4	–	1	8	–	5	12	–	73	–	–
–	5	–	1	15	–	7	–	–	91	5	–
–	6	–	2	2	–	8	8	–	109	10	–
–	7	–	2	9	–	9	16	–	127	15	–
–	8	–	2	16	–	11	4	–	146	–	–
–	9	–	3	3	–	12	12	–	164	5	–
–	10	–	3	10	–	14	–	–	182	10	–
–	11	–	3	17	–	15	8	–	200	15	–
–	12	–	4	4	–	16	16	–	219	–	–
–	13	–	4	11	–	18	4	–	237	5	–
–	14	–	4	18	–	19	12	–	255	10	–
–	15	–	5	5	–	21	–	–	273	15	–
–	16	–	5	12	–	22	8	–	292	–	–
–	17	–	5	19	–	23	16	–	310	5	–
–	18	–	6	6	–	25	4	–	328	10	–
–	19	–	6	13	–	26	12	–	346	15	–
1	–	–	7	–	–	28	–	–	365	–	–

New TABLE *to Caſt up Expences.*

By Year.	By Month.				By Week.				By Day.			
l.	l.	s.	d.	q.	l.	s.	d.	q.	l.	s.	d.	q.
1	–	1	8	–	–	–	4	2	–	–	–	3
2	–	3	4	–	–	–	9	1	–	–	1	1
3	–	5	–	–	–	1	1	3	–	–	2	–
4	–	6	8	–	–	1	6	2	–	–	2	3
5	–	8	4	–	–	1	11	–	–	–	3	1
6	–	10	–	–	–	2	3	3	–	–	4	–
7	–	11	8	–	–	2	8	1	–	–	4	2
8	–	13	4	–	–	3	1	–	–	–	5	1
9	–	15	–	–	–	3	5	2	–	–	6	–
10	–	16	8	–	–	3	10	1	–	–	6	2
11	–	18	–	–	–	4	2	3	–	–	7	1
12	1	–	4	–	–	4	7	2	–	–	7	3
13	1	1	8	–	–	5	–	–	–	–	8	2
14	1	3	4	–	–	5	4	3	–	–	9	1
15	1	5	–	–	–	5	9	1	–	–	9	3
16	1	6	8	–	–	6	2	–	–	–	10	2
17	1	8	4	–	–	6	6	2	–	–	11	–
18	1	10	–	–	–	6	11	1	–	–	11	3
19	1	11	8	–	–	7	3	3	–	1	–	2
20	1	13	4	–	–	7	8	1	–	1	1	1
30	2	10	–	–	–	11	6	2	–	1	7	3
40	3	6	8	–	–	15	4	2	–	2	2	1
50	4	3	4	–	–	19	2	3	–	2	9	–
60	5	–	–	–	1	3	1	–	–	3	3	2
70	5	16	8	–	1	6	11	–	–	3	10	–
80	6	13	4	–	1	10	9	3	–	4	4	2
90	7	10	–	–	1	14	7	2	–	4	11	1
100	8	6	8	–	1	18	9	2	–	5	5	3
200	16	13	4	–	3	16	11	–	–	10	11	2
300	25	–	–	–	5	15	10	2	–	16	5	1
400	33	6	8	–	7	13	–	1	1	1	11	1
500	41	13	4	–	9	12	3	3	1	7	4	3

DIRECTIONS *for using the following* TABLES.

1. On the Top of every Page may be found the Price of any Commodity, whether Ounce, Pound, Yard, Ell, Grofs, or any other Denomination.

2. Each Page is divided into eight Divifions; in the narrow Divifions the Numbers from 1l. to 9000l. are placed, and in the wide Divifions, oppofite, the refpective Value of each Number is pointed out, agreeable to the Price fixed at Top of the Column.

For Inftance:

Suppofing you wifhed to know the Amount of 15 Pounds of Sugar at 6½d. per Pound, you muft firft refer to that Part of the Book where 6½d. is on the Top of the Leaf, and then look in the narrow Divifions for 15, where immediately you difcover over againft, in the wide Divifions, 8s. 1¼d. which is a direct Anfwer to the Queftion.

N.	l.	s.	d.	q.	N.	l.	s.	d.	q.	N.	l.	s.	d.	q.	N.	l.	s.	d.	q.
1	–	–	–	1	31	–	–	7	3	61	–	1	3	1	91	–	1	10	3
2	–	–	–	2	32	–	–	8	–	62	–	1	3	2	92	–	1	11	–
3	–	–	–	3	33	–	–	8	1	63	–	1	3	3	93	–	1	11	1
4	–	–	1	–	34	–	–	8	2	64	–	1	4	–	94	–	1	11	2
5	–	–	1	1	35	–	–	8	3	65	–	1	4	1	95	–	1	11	3
6	–	–	1	2	36	–	–	9	–	66	–	1	4	2	96	–	2	–	–
7	–	–	1	3	37	–	–	9	1	67	–	1	4	3	97	–	2	–	1
8	–	–	2	–	38	–	–	9	2	68	–	1	5	–	98	–	2	–	2
9	–	–	2	1	39	–	–	9	3	69	–	1	5	1	99	–	2	–	3
10	–	–	2	2	40	–	–	10	–	70	–	1	5	2	100	–	2	1	–
11	–	–	2	3	41	–	–	10	1	71	–	1	5	3	200	–	4	2	–
12	–	–	3	–	42	–	–	10	2	72	–	1	6	–	300	–	6	3	–
13	–	–	3	1	43	–	–	10	3	73	–	1	6	1	400	–	8	4	–
14	–	–	3	2	44	–	–	11	–	74	–	1	6	2	500	–	10	5	–
15	–	–	3	3	45	–	–	11	1	75	–	1	6	3	600	–	12	6	–
16	–	–	4	–	46	–	–	11	2	76	–	1	7	–	700	–	14	7	–
17	–	–	4	1	47	–	–	11	3	77	–	1	7	1	800	–	16	8	–
18	–	–	4	2	48	–	1	–	–	78	–	1	7	2	900	–	18	9	–
19	–	–	4	3	49	–	1	–	1	79	–	1	7	3	1000	1	–	10	–
20	–	–	5	–	50	–	1	–	2	80	–	1	8	–	5000	5	4	2	–
21	–	–	5	1	51	–	1	–	3	81	–	1	8	1	Great Hundred.				
22	–	–	5	2	52	–	1	1	–	82	–	1	8	2	112	–	2	4	–
23	–	–	5	3	53	–	1	1	1	83	–	1	8	3	Grofs.				
24	–	–	6	–	54	–	1	1	2	84	–	1	9	–	144	–	3	–	–
25	–	–	6	1	55	–	1	1	3	85	–	1	9	1	Weigh.				
26	–	–	6	2	56	–	1	2	–	86	–	1	9	2	256	–	5	4	–
27	–	–	6	3	57	–	1	2	1	87	–	1	9	3	Feet in a Rod.				
28	–	–	7	–	58	–	1	2	2	88	–	1	10	–	272	–	5	8	–
29	–	–	7	1	59	–	1	2	3	89	–	1	10	1	Days in a Year.				
30	–	–	7	2	60	–	1	3	–	90	–	1	10	2	365	–	7	7	1

N.	l.	s.	d.	q.	N.	l.	s.	d.	q.	N.	l.	s.	d.	q.	N.	l.	s.	d.	q.
1	-	-	-	2	31	-	1	3	2	61	-	2	6	2	91	-	3	9	
2	-	-	1	-	32	-	1	4	-	62	-	2	7	-	92	-	3	10	
3	-	-	1	2	33	-	1	4	2	63	-	2	7	2	93	-	3	10	
4	-	-	2	-	34	-	1	5	-	64	-	2	8	-	94	-	3	11	
5	-	-	2	2	35	-	1	5	2	65	-	2	8	2	95	-	3	11	
6	-	-	3	-	36	-	1	6	-	66	-	2	9	-	96	-	4	-	
7	-	-	3	2	37	-	1	6	2	67	-	2	9	2	97	-	4	-	
8	-	-	4	-	38	-	1	7	-	68	-	2	10	-	98	-	4	1	
9	-	-	4	2	39	-	1	7	2	69	-	2	10	2	99	-	4	1	
10	-	-	5	-	40	-	1	8	-	70	-	2	11	-	100	-	4	2	
11	-	-	5	2	41	-	1	8	2	71	-	2	11	2	200	-	8	4	
12	-	-	6	-	42	-	1	9	-	72	-	3	-	-	300	-	12	6	
13	-	-	6	2	43	-	1	9	2	73	-	3	-	2	400	-	16	8	
14	-	-	7	-	44	-	1	10	-	74	-	3	1	-	500	1	-	10	
15	-	-	7	2	45	-	1	10	2	75	-	3	1	2	600	1	5	-	
16	-	-	8	-	46	-	1	11	-	76	-	3	2	-	700	1	9	2	
17	-	-	8	2	47	-	1	11	2	77	-	3	2	2	800	1	13	4	
18	-	-	9	-	48	-	2	-	-	78	-	3	3	-	900	1	17	6	
19	-	-	9	2	49	-	2	-	2	79	-	3	3	2	1000	2	1	8	
20	-	-	10	-	50	-	2	1	-	80	-	3	4	-	5000	10	8	4	
21	-	-	10	2	51	-	2	1	2	81	-	3	4	2	Great Hundred.				
22	-	-	11	-	52	-	2	2	-	82	-	3	5	-	112	-	4	8	
23	-	-	11	2	53	-	2	2	2	83	-	3	5	2	Grofs.				
24	-	1	-	-	54	-	2	3	-	84	-	3	6	-	144	-	6	-	
25	-	1	-	2	55	-	2	3	2	85	-	3	6	2	Weigh.				
26	-	1	1	-	56	-	2	4	-	86	-	3	7	-	256	-	10	8	
27	-	1	1	2	57	-	2	4	2	87	-	3	7	2	Feet in a Rod.				
28	-	1	2	-	58	-	2	5	-	88	-	3	8	-	272	-	11	4	
29	-	1	2	2	59	-	2	5	2	89	-	3	8	2	Days in a Year.				
30	-	1	3	-	60	-	2	6	-	90	-	3	9	-	365	-	15	2	

N.	l.	s.	d.	q.	N.	l.	s.	d.	q.	N.	l.	s.	d.	q.	N.	l.	s.	d.	q.
1	-	-	-	3	31	-	1	11	1	61	-	3	9	3	91	-	5	8	1
2	-	-	1	2	32	-	2	-	-	62	-	3	10	2	92	-	5	9	-
3	-	-	2	1	33	-	2	-	3	63	-	3	11	1	93	-	5	9	3
4	-	-	3	-	34	-	2	1	2	64	-	4	-	-	94	-	5	10	2
5	-	-	3	3	35	-	2	2	1	65	-	4	-	3	95	-	5	11	1
6	-	-	4	2	36	-	2	3	-	66	-	4	1	2	96	-	6	-	-
7	-	-	5	1	37	-	2	3	3	67	-	4	2	1	97	-	6	-	3
8	-	-	6	-	38	-	2	4	2	68	-	4	3	-	98	-	6	1	2
9	-	-	6	3	39	-	2	5	1	69	-	4	3	3	99	-	6	2	1
10	-	-	7	2	40	-	2	6	-	70	-	4	4	2	100	-	6	3	-
11	-	-	8	1	41	-	2	6	3	71	-	4	5	1	200	-	12	6	-
12	-	-	9	-	42	-	2	7	2	72	-	4	6	-	300	-	18	9	-
13	-	-	9	3	43	-	2	8	1	73	-	4	6	3	400	1	5	-	-
14	-	-	10	2	44	-	2	9	-	74	-	4	7	2	500	1	11	3	-
15	-	-	11	1	45	-	2	9	3	75	-	4	8	1	600	1	17	6	-
16	-	1	-	-	46	-	2	10	2	76	-	4	9	-	700	2	3	9	-
17	-	1	-	3	47	-	2	11	1	77	-	4	9	3	800	2	10	-	-
18	-	1	1	2	48	-	3	-	-	78	-	4	10	2	900	2	16	3	-
19	-	1	2	1	49	-	3	-	3	79	-	4	11	1	1000	3	2	6	-
20	-	1	3	-	50	-	3	1	2	80	-	5	-	-	5000	15	12	6	-
21	-	1	3	3	51	-	3	2	1	81	-	5	-	3	Great Hundred.				
22	-	1	4	2	52	-	3	3	-	82	-	5	1	2	112	-	7	-	-
23	-	1	5	1	53	-	3	3	3	83	-	5	2	1	Groſs.				
24	-	1	6	-	54	-	3	4	2	84	-	5	3	-	144	-	9	-	-
25	-	1	6	3	55	-	3	5	1	85	-	5	3	3	Weigh.				
26	-	1	7	2	56	-	3	6	-	86	-	5	4	2	256	-	16	-	-
27	-	1	8	1	57	-	3	6	3	87	-	5	5	1	Feet in a Rod.				
28	-	1	9	-	58	-	3	7	2	88	-	5	6	-	272	-	17	-	-
29	-	1	9	3	59	-	3	8	1	89	-	5	6	3	Days in a Year.				
30	-	1	10	2	60	-	3	9	-	90	-	5	7	2	365	1	2	9	

N.	l.	s.	d.	N.	l.	s.	d.	N.	l.	s.	d.	N.	l.	s.	d.
1	–	–	1	31	–	2	7	61	–	5	1	91	–	7	7
2	–	–	2	32	–	2	8	62	–	5	2	92	–	7	8
3	–	–	3	33	–	2	9	63	–	5	3	93	–	7	9
4	–	–	4	34	–	2	10	64	–	5	4	94	–	7	10
5	–	–	5	35	–	2	11	65	–	5	5	95	–	7	11
6	–	–	6	36	–	3	–	66	–	5	6	96	–	8	–
7	–	–	7	37	–	3	1	67	–	5	7	97	–	8	1
8	–	–	8	38	–	3	2	68	–	5	8	98	–	8	2
9	–	–	9	39	–	3	3	69	–	5	9	99	–	8	3
10	–	–	10	40	–	3	4	70	–	5	10	100	–	8	4
11	–	–	11	41	–	3	5	71	–	5	11	200	–	16	8
12	–	1	–	42	–	3	6	72	–	6	–	300	1	5	–
13	–	1	1	43	–	3	7	73	–	6	1	400	1	13	4
14	–	1	2	44	–	3	8	74	–	6	2	500	2	1	8
15	–	1	3	45	–	3	9	75	–	6	3	600	2	10	–
16	–	1	4	46	–	3	10	76	–	6	4	700	2	18	4
17	–	1	5	47	–	3	11	77	–	6	5	800	3	6	8
18	–	1	6	48	–	4	–	78	–	6	6	900	3	15	–
19	–	1	7	49	–	4	1	79	–	6	7	1000	4	3	4
20	–	1	8	50	–	4	2	80	–	6	8	5000	20	16	8
21	–	1	9	51	–	4	3	81	–	6	9	Great Hundred.			
22	–	1	10	52	–	4	4	82	–	6	10	112	–	9	4
23	–	1	11	53	–	4	5	83	–	6	11	Groſs.			
24	–	2	–	54	–	4	6	84	–	7	–	144	–	12	–
25	–	2	1	55	–	4	7	85	–	7	1	Weigh.			
26	–	2	2	56	–	4	8	86	–	7	2	256	1	1	4
27	–	2	3	57	–	4	9	87	–	7	3	Feet in a Rod.			
28	–	2	4	58	–	4	10	88	–	7	4	272	1	2	8
29	–	2	5	59	–	4	11	89	–	7	5	Days in a Year.			
30	–	2	6	60	–	5	–	90	–	7	6	365	1	10	5

N.	l.	s.	d.	q.	N.	l.	s.	d.	q.	N.	l.	s.	d.	q.	N.	l.	s.	d.	q.
1	-	-	1	1	31	-	3	2	3	61	-	6	4	1	91	-	9	5	3
2	-	-	2	2	32	-	3	4	-	62	-	6	5	2	92	-	9	7	-
3	-	-	3	3	33	-	3	5	1	63	-	6	6	3	93	-	9	8	1
4	-	-	5	-	34	-	3	6	2	64	-	6	8	-	94	-	9	9	2
5	-	-	6	1	35	-	3	7	3	65	-	6	9	1	95	-	9	10	3
6	-	-	7	2	36	-	3	9	-	66	-	6	10	2	96	-	10	-	-
7	-	-	8	3	37	-	3	10	1	67	-	6	11	3	97	-	10	1	1
8	-	-	10	-	38	-	3	11	2	68	-	7	1	-	98	-	10	2	2
9	-	-	11	1	39	-	4	-	3	69	-	7	2	1	99	-	10	3	3
10	-	1	-	2	40	-	4	2	-	70	-	7	3	2	100	-	10	5	-
11	-	1	1	3	41	-	4	3	1	71	-	7	4	3	200	1	-	10	-
12	-	1	3	-	42	-	4	4	2	72	-	7	6	-	300	1	11	3	-
13	-	1	4	1	43	-	4	5	3	73	-	7	7	1	400	2	1	8	-
14	-	1	5	2	44	-	4	7	-	74	-	7	8	2	500	2	12	1	-
15	-	1	6	3	45	-	4	8	1	75	-	7	9	3	600	3	2	6	-
16	-	1	8	-	46	-	4	9	2	76	-	7	11	-	700	3	12	11	-
17	-	1	9	1	47	-	4	10	3	77	-	8	-	1	800	4	3	4	-
18	-	1	10	2	48	-	5	-	-	78	-	8	1	2	900	4	13	9	-
19	-	1	11	3	49	-	5	1	1	79	-	8	2	3	1000	5	4	2	-
20	-	2	1	-	50	-	5	2	2	80	-	8	4	-	5000	26	-	10	-
21	-	2	2	1	51	-	5	3	3	81	-	8	5	1	Great Hundred.				
22	-	2	3	2	52	-	5	5	-	82	-	8	6	2	112	-	11	8	-
23	-	2	4	3	53	-	5	6	1	83	-	8	7	3	Grofs.				
24	-	2	6	-	54	-	5	7	2	84	-	8	9	-	144	-	15	-	-
25	-	2	7	1	55	-	5	8	3	85	-	8	10	1	Weigh.				
26	-	2	8	2	56	-	5	10	-	86	-	8	11	2	256	1	6	8	-
27	-	2	9	3	57	-	5	11	1	87	-	9	-	3	Feet in a Rod.				
28	-	2	11	-	58	-	6	-	2	88	-	9	2	-	272½	1	8	4	-
29	-	3	-	1	59	-	6	1	3	89	-	9	3	1	Days in a Year.				
30	-	3	1	2	60	-	6	3	-	90	-	9	4	2	365	1	18	-	1

N.	l.	s.	d.	q.	N.	l.	s.	d.	q.	N.	l.	s.	d.	q.	N.	l.	s.	d.	q.
1	-	-	1	2	31	-	3	10	2	61	-	7	7	2	91	-	11	4	2
2	-	-	3	-	32	-	4	-	-	62	-	7	9	-	92	-	11	6	-
3	-	-	4	2	33	-	4	1	2	63	-	7	10	2	93	-	11	7	2
4	-	-	6	-	34	-	4	3	-	64	-	8	-	-	94	-	11	9	-
5	-	-	7	2	35	-	4	4	2	65	-	8	1	2	95	-	11	10	2
6	-	-	9	-	36	-	4	6	-	66	-	8	3	-	96	-	12	-	-
7	-	-	10	2	37	-	4	7	2	67	-	8	4	2	97	-	12	1	2
8	-	1	-	-	38	-	4	9	-	68	-	8	6	-	98	-	12	3	-
9	-	1	1	2	39	-	4	10	2	69	-	8	7	2	99	-	12	4	2
10	-	1	3	-	40	-	5	-	-	70	-	8	9	-	100	-	12	6	-
11	-	1	4	2	41	-	5	1	2	71	-	8	10	2	200	1	5	-	-
12	-	1	6	-	42	-	5	3	-	72	-	9	-	-	300	1	17	6	-
13	-	1	7	2	43	-	5	4	2	73	-	9	1	2	400	2	10	-	-
14	-	1	9	-	44	-	5	6	-	74	-	9	3	-	500	3	2	6	-
15	-	1	10	2	45	-	5	7	2	75	-	9	4	2	600	3	15	-	-
16	-	2	-	-	46	-	5	9	-	76	-	9	6	-	700	4	7	6	-
17	-	2	1	2	47	-	5	10	2	77	-	9	7	2	800	5	-	-	-
18	-	2	3	-	48	-	6	-	-	78	-	9	9	-	900	5	12	6	-
19	-	2	4	2	49	-	6	1	2	79	-	9	10	2	1000	6	5	-	-
20	-	2	6	-	50	-	6	3	-	80	-	10	-	-	5000	31	5	-	-
21	-	2	7	2	51	-	6	4	2	81	-	10	1	2	Great Hundred.				
22	-	2	9	-	52	-	6	6	-	82	-	10	3	-	112	-	14	-	-
23	-	2	10	2	53	-	6	7	2	83	-	10	4	2	Gross.				
24	-	3	-	-	54	-	6	9	-	84	-	10	6	-	144	-	18	-	-
25	-	3	1	2	55	-	6	10	2	85	-	10	7	2	Weigh.				
26	-	3	3	-	56	-	7	-	-	86	-	10	9	-	256	1	12	-	-
27	-	3	4	2	57	-	7	1	2	87	-	10	10	2	Feet in a Rod.				
28	-	3	6	-	58	-	7	3	-	88	-	11	-	-	272	1	14	-	-
29	-	3	7	2	59	-	7	4	2	89	-	11	1	2	Days in a Year.				
30	-	3	9	-	60	-	7	6	-	90	-	11	3	-	365	2	5	7	2

N.	l.	s.	d.	q.	N.	l.	s.	d.	q.	N.	l.	s.	d.	q.	N.	l.	s.	d.	q.
	–	–	1	3	31	–	4	6	1	61	–	8	10	3	91	–	13	3	1
	–	–	3	2	32	–	4	8	–	62	–	9	–	2	92	–	13	5	–
	–	–	5	1	33	–	4	9	3	63	–	9	2	1	93	–	13	6	3
	–	–	7	–	34	–	4	11	2	64	–	9	4	–	94	–	13	8	2
	–	–	8	3	35	–	5	1	1	65	–	9	5	3	95	–	13	10	1
	–	–	10	2	36	–	5	3	–	66	–	9	7	2	96	–	14	–	–
	–	1	–	1	37	–	5	4	3	67	–	9	9	1	97	–	14	1	3
	–	1	2	–	38	–	5	6	2	68	–	9	11	–	98	–	14	3	2
	–	1	3	3	39	–	5	8	1	69	–	10	–	3	99	–	14	5	1
	–	1	5	2	40	–	5	10	–	70	–	10	2	2	100	–	14	7	–
	–	1	7	1	41	–	5	11	3	71	–	10	4	1	200	1	9	2	–
	–	1	9	–	42	–	6	1	2	72	–	10	6	–	300	2	3	9	–
	–	1	10	3	43	–	6	3	1	73	–	10	7	3	400	2	18	4	–
	–	2	–	2	44	–	6	5	–	74	–	10	9	2	500	3	12	11	–
	–	2	2	1	45	–	6	6	3	75	–	10	11	1	600	4	7	6	–
	–	2	4	–	46	–	6	8	2	76	–	11	1	–	700	5	2	1	–
	–	2	5	3	47	–	6	10	1	77	–	11	2	3	800	5	16	8	–
	–	2	7	2	48	–	7	–	–	78	–	11	4	2	900	6	11	3	–
	–	2	9	1	49	–	7	1	3	79	–	11	6	1	1000	7	5	10	–
	–	2	11	–	50	–	7	3	2	80	–	11	8	–	5000	36	9	2	–
	–	3	–	3	51	–	7	5	1	81	–	11	9	3	Great Hundred.				
	–	3	2	2	52	–	7	7	–	82	–	11	11	2	112	–	16	4	–
	–	3	4	1	53	–	7	8	3	83	–	12	1	1	Groſs.				
	–	3	6	–	54	–	7	10	2	84	–	12	3	–	144	1	1	–	–
	–	3	7	3	55	–	8	–	1	85	–	12	4	3	Weigh.				
	–	3	9	2	56	–	8	2	–	86	–	12	6	2	256	1	17	4	–
	–	3	11	1	57	–	8	3	3	87	–	12	8	1	Feet in a Rod.				
	–	4	1	–	58	–	8	5	2	88	–	12	10	–	272	1	19	8	–
	–	4	2	3	59	–	8	7	1	89	–	12	11	3	Days in a Year.				
	–	4	4	2	60	–	8	9	–	90	–	13	1	3	365	2	13	2	3

N.	l.	s.	d.	N.	l.	s.	d.	N.	l.	s.	d.	N.	l.	s.	d.
1	-	-	2	31	-	5	2	61	-	10	2	91	-	15	2
2	-	-	4	32	-	5	4	62	-	10	4	92	-	15	4
3	-	-	6	33	-	5	6	63	-	10	6	93	-	15	6
4	-	-	8	34	-	5	8	64	-	10	8	94	-	15	8
5	-	-	10	35	-	5	10	65	-	10	10	95	-	15	10
6	-	1	-	36	-	6	-	66	-	11	-	96	-	16	-
7	-	1	2	37	-	6	2	67	-	11	2	97	-	16	2
8	-	1	4	38	-	6	4	68	-	11	4	98	-	16	4
9	-	1	6	39	-	6	6	69	-	11	6	99	-	16	6
10	-	1	8	40	-	6	8	70	-	11	8	100	-	16	8
11	-	1	10	41	-	6	10	71	-	11	10	200	1	13	4
12	-	2	-	42	-	7	-	72	-	12	-	300	2	10	-
13	-	2	2	43	-	7	2	73	-	12	2	400	3	6	8
14	-	2	4	44	-	7	4	74	-	12	4	500	4	3	4
15	-	2	6	45	-	7	6	75	-	12	6	600	5	-	-
16	-	2	8	46	-	7	8	76	-	12	8	700	5	16	8
17	-	2	10	47	-	7	10	77	-	12	10	800	6	13	4
18	-	3	-	48	-	8	-	78	-	13	-	900	7	10	-
19	-	3	2	49	-	8	2	79	-	13	2	1000	8	6	8
20	-	3	4	50	-	8	4	80	-	13	4	5000	41	13	4
21	-	3	6	51	-	8	6	81	-	13	6	Great Hundred.			
22	-	3	8	52	-	8	8	82	-	13	8	112	-	18	8
23	-	3	10	53	-	8	10	83	-	13	10	Groſs.			
24	-	4	-	54	-	9	-	84	-	14	-	144	1	4	-
25	-	4	2	55	-	9	2	85	-	14	2	Weigh.			
26	-	4	4	56	-	9	4	86	-	14	4	256	2	2	8
27	-	4	6	57	-	9	6	87	-	14	6	Feet in a Rod.			
28	-	4	8	58	-	9	8	88	-	14	8	272	2	5	4
29	-	4	10	59	-	9	10	89	-	14	10	Days in a Year.			
30	-	5	-	60	-	10	-	90	-	15	-	365	3	-	10

N.	l.	s.	d.	q.	N.	l.	s.	d.	q.	N.	l.	s.	d.	q.	N.	l.	s.	d.	q.
1	–	–	2	1	31	–	5	9	3	61	–	11	5	1	91	–	17	–	3
2	–	–	4	2	32	–	6	–	–	62	–	11	7	2	92	–	17	3	–
3	–	–	6	3	33	–	6	2	1	63	–	11	9	3	93	–	17	5	1
4	–	–	9	–	34	–	6	4	2	64	–	12	–	–	94	–	17	7	2
5	–	–	11	1	35	–	6	6	3	65	–	12	2	1	95	–	17	9	3
6	–	1	1	2	36	–	6	9	–	66	–	12	4	2	96	–	18	–	–
7	–	1	3	3	37	–	6	11	1	67	–	12	6	3	97	–	18	2	1
8	–	1	6	–	38	–	7	1	2	68	–	12	9	–	98	–	18	4	2
9	–	1	8	1	39	–	7	3	3	69	–	12	11	1	99	–	18	6	3
10	–	1	10	2	40	–	7	6	–	70	–	13	1	2	100	–	18	9	–
11	–	2	–	3	41	–	7	8	1	71	–	13	3	3	200	1	17	6	–
12	–	2	3	–	42	–	7	10	2	72	–	13	6	–	300	2	16	3	–
13	–	2	5	1	43	–	8	–	3	73	–	13	8	1	400	3	15	–	–
14	–	2	7	2	44	–	8	3	–	74	–	13	10	2	500	4	13	9	–
15	–	2	9	3	45	–	8	5	1	75	–	14	–	3	600	5	12	6	–
16	–	3	–	–	46	–	8	7	2	76	–	14	3	–	700	6	11	3	–
17	–	3	2	1	47	–	8	9	3	77	–	14	5	1	800	7	10	–	–
18	–	3	4	2	48	–	9	–	–	78	–	14	7	2	900	8	8	9	–
19	–	3	6	3	49	–	9	2	1	79	–	14	9	3	1000	9	7	6	–
20	–	3	9	–	50	–	9	4	2	80	–	15	–	–	5000	46	17	6	–
21	–	3	11	1	51	–	9	6	3	81	–	15	2	1	Great Hundred.				
22	–	4	1	2	52	–	9	9	–	82	–	15	4	2	112	1	1	–	–
23	–	4	3	3	53	–	9	11	1	83	–	15	6	3	Grofs.				
24	–	4	6	–	54	–	10	1	2	84	–	15	9	–	144	1	7	–	–
25	–	4	8	1	55	–	10	3	3	85	–	15	11	1	Weigh.				
26	–	4	10	2	56	–	10	6	–	86	–	16	1	2	256	2	8	–	–
27	–	5	–	3	57	–	10	8	1	87	–	16	3	3	Feet in a Rod.				
28	–	5	3	–	58	–	10	10	2	88	–	16	6	–	272	2	11	–	–
29	–	5	5	1	59	–	11	–	3	89	–	16	8	1	Days in a Year.				
30	–	5	7	2	60	–	11	3	–	90	–	16	10	2	365	3	8	5	1

N.	l.	s.	d.	q.	N.	l.	s.	d.	q.	N.	l.	s.	d.	q.	N.	l.	s.	d.	q.
1	-	-	2	2	31	-	6	5	2	61	-	12	8	2	91	-	18	11	2
2	-	-	5	-	32	-	6	8	-	62	-	12	11	-	92	-	19	2	-
3	-	-	7	2	33	-	6	10	2	63	-	13	1	2	93	-	19	4	2
4	-	-	10	-	34	-	7	1	-	64	-	13	4	-	94	-	19	7	-
5	-	1	-	2	35	-	7	3	2	65	-	13	6	2	95	-	19	9	2
6	-	1	3	-	36	-	7	6	-	66	-	13	9	-	96	1	-	-	-
7	-	1	5	2	37	-	7	8	2	67	-	13	11	2	97	1	-	2	2
8	-	1	8	-	38	-	7	11	-	68	-	14	2	-	98	1	-	5	-
9	-	1	10	2	39	-	8	1	2	69	-	14	4	2	99	1	-	7	2
10	-	2	1	-	40	-	8	4	-	70	-	14	7	-	100	1	-	10	-
11	-	2	3	2	41	-	8	6	2	71	-	14	9	2	200	2	1	8	-
12	-	2	6	-	42	-	8	9	-	72	-	15	-	-	300	3	2	6	-
13	-	2	8	2	43	-	8	11	2	73	-	15	2	2	400	4	3	4	-
14	-	2	11	-	44	-	9	2	-	74	-	15	5	-	500	5	4	2	-
15	-	3	1	2	45	-	9	4	2	75	-	15	7	2	600	6	5	-	-
16	-	3	4	-	46	-	9	7	-	76	-	15	10	-	700	7	5	10	-
17	-	3	6	2	47	-	9	9	2	77	-	16	-	2	800	8	6	8	-
18	-	3	9	-	48	-	10	-	-	78	-	16	3	-	900	9	7	6	-
19	-	3	11	2	49	-	10	2	2	79	-	16	5	2	1000	10	8	4	-
20	-	4	2	-	50	-	10	5	-	80	-	16	8	-	5000	52	1	8	-
21	-	4	4	2	51	-	10	7	2	81	-	16	10	2	Great Hundred.				
22	-	4	7	-	52	-	10	10	-	82	-	17	1	-	112	1	3	4	-
23	-	4	9	2	53	-	11	-	2	83	-	17	3	2	Groſs.				
24	-	5	-	-	54	-	11	3	-	84	-	17	6	-	144	1	10	-	-
25	-	5	2	2	55	-	11	5	2	85	-	17	8	2	Weigh.				
26	-	5	5	-	56	-	11	8	-	86	-	17	11	-	256	2	13	4	-
27	-	5	7	2	57	-	11	10	2	87	-	18	1	2	Feet in a Rod.				
28	-	5	10	-	58	-	12	1	-	88	-	18	4	-	272	2	16	8	-
29	-	6	-	2	59	-	12	3	2	89	-	18	6	2	Days in a Year.				
30	-	6	3	-	60	-	12	6	-	90	-	18	9	-	365	3	16	-	-

N.	l.	s.	d.	q.	N.	l.	s.	d.	q.	N.	l.	s.	d.	q.	N.	l.	s.	d.	q.
1	–	–	2	3	31	–	7	1	1	61	–	13	11	3	91	1	–	10	1
2	–	–	5	2	32	–	7	4	–	62	–	14	2	2	92	1	1	1	–
3	–	–	8	1	33	–	7	6	3	63	–	14	5	1	93	1	1	3	3
4	–	–	11	–	34	–	7	9	2	64	–	14	8	–	94	1	1	6	2
5	–	1	1	3	35	–	8	–	1	65	–	14	10	3	95	1	1	9	1
6	–	1	4	2	36	–	8	3	–	66	–	15	1	2	96	1	2	–	–
7	–	1	7	1	37	–	8	5	3	67	–	15	4	1	97	1	2	2	3
8	–	1	10	–	38	–	8	8	2	68	–	15	7	–	98	1	2	5	2
9	–	2	–	3	39	–	8	11	1	69	–	15	9	3	99	1	2	8	1
10	–	2	3	2	40	–	9	2	–	70	–	16	–	2	100	1	2	11	–
11	–	2	6	1	41	–	9	4	3	71	–	16	3	1	200	2	5	10	–
12	–	2	9	–	42	–	9	7	2	72	–	16	6	–	300	3	8	9	–
13	–	2	11	3	43	–	9	10	1	73	–	16	8	3	400	4	11	8	–
14	–	3	2	2	44	–	10	1	–	74	–	16	11	2	500	5	14	7	–
15	–	3	5	1	45	–	10	3	3	75	–	17	2	1	600	6	17	6	–
16	–	3	8	–	46	–	10	6	2	76	–	17	5	–	700	8	–	5	–
17	–	3	10	3	47	–	10	9	1	77	–	17	7	3	800	9	3	4	–
18	–	4	1	2	48	–	11	–	–	78	–	17	10	2	900	10	6	3	–
19	–	4	4	1	49	–	11	2	3	79	–	18	1	1	1000	11	9	2	–
20	–	4	7	–	50	–	11	5	2	80	–	18	4	–	5000	57	5	10	–
21	–	4	9	3	51	–	11	8	1	81	–	18	6	3	Great Hundred.				
22	–	5	–	2	52	–	11	11	–	82	–	18	9	2	112	1	5	8	–
23	–	5	3	1	53	–	12	1	3	83	–	19	–	1	Grofs.				
24	–	5	6	–	54	–	12	4	2	84	–	19	3	–	144	1	13	–	–
25	–	5	8	3	55	–	12	7	1	85	–	19	5	3	Weigh.				
26	–	5	11	2	56	–	12	10	–	86	–	19	8	2	256	2	18	8	–
27	–	6	2	1	57	–	13	–	3	87	–	19	11	1	Feet in a Rod.				
28	–	6	5	–	58	–	13	3	2	88	1	–	2	–	272	3	2	4	–
29	–	6	7	3	59	–	13	6	1	89	1	–	4	3	Days in a Year.				
30	–	6	10	2	60	–	13	9	–	90	1	–	7	2	365	4	3	7	3

N.	l.	s.	d.	N.	l.	s.	d.	N.	l.	s.	d.	N.	l.	s.	d.
1	–	–	3	31	–	7	9	61	–	15	3	91	1	2	9
2	–	–	6	32	–	8	–	62	–	15	6	92	1	3	–
3	–	–	9	33	–	8	3	63	–	15	9	93	1	3	3
4	–	1	–	34	–	8	6	64	–	16	–	94	1	3	6
5	–	1	3	35	–	8	9	65	–	16	3	95	1	3	9
6	–	1	6	36	–	9	–	66	–	16	6	96	1	4	–
7	–	1	9	37	–	9	3	67	–	16	9	97	1	4	3
8	–	2	–	38	–	9	6	68	–	17	–	98	1	4	6
9	–	2	3	39	–	9	9	69	–	17	3	99	1	4	9
10	–	2	6	40	–	10	–	70	–	17	6	100	1	5	–
11	–	2	9	41	–	10	3	71	–	17	9	200	2	10	–
12	–	3	–	42	–	10	6	72	–	18	–	300	3	15	–
13	–	3	3	43	–	10	9	73	–	18	3	400	5	–	–
14	–	3	6	44	–	11	–	74	–	18	6	500	6	5	–
15	–	3	9	45	–	11	3	75	–	18	9	600	7	10	–
16	–	4	–	46	–	11	6	76	–	19	–	700	8	15	–
17	–	4	3	47	–	11	9	77	–	19	3	800	10	–	–
18	–	4	6	48	–	12	–	78	–	19	6	900	11	5	–
19	–	4	9	49	–	12	3	79	–	19	9	1000	12	10	–
20	–	5	–	50	–	12	6	80	1	–	–	5000	62	10	–
21	–	5	3	51	–	12	9	81	1	–	3	Great Hundred.			
22	–	5	6	52	–	13	–	82	1	–	6	112	1	8	–
23	–	5	9	53	–	13	3	83	1	–	9	Groſs.			
24	–	6	–	54	–	13	6	84	1	1	–	144	1	16	–
25	–	6	3	55	–	13	9	85	1	1	3	Weigh.			
26	–	6	6	56	–	14	–	86	1	1	6	256	3	4	–
27	–	6	9	57	–	14	3	87	1	1	9	Feet in a Rod.			
28	–	7	–	58	–	14	6	88	1	2	–	272	3	8	–
29	–	7	3	59	–	14	9	89	1	2	3	Days in a Year.			
30	–	7	6	60	–	15	–	90	1	2	6	365	4	11	3

N.	l.	s.	d.	q.	N.	l.	s.	d.	q.	N.	l.	s.	d.	q.	N.	l.	s.	d.	q.
1	-	-	3	1	31	-	8	4	3	61	-	16	6	1	91	1	4	7	3
2	-	-	6	2	32	-	8	8	-	62	-	16	9	2	92	1	4	11	-
3	-	-	9	3	33	-	8	11	1	63	-	17	-	3	93	1	5	2	1
4	-	1	1	-	34	-	9	2	2	64	-	17	4	-	94	1	5	5	2
5	-	1	4	1	35	-	9	5	3	65	-	17	7	1	95	1	5	8	3
6	-	1	7	2	36	-	9	9	-	66	-	17	10	2	96	1	6	-	-
7	-	1	10	3	37	-	10	-	1	67	-	18	1	3	97	1	6	3	1
8	-	2	2	-	38	-	10	3	2	68	-	18	5	-	98	1	6	6	2
9	-	2	5	1	39	-	10	6	3	69	-	18	8	1	99	1	6	9	3
10	-	2	8	2	40	-	10	10	-	70	-	18	11	2	100	1	7	1	-
11	-	2	11	3	41	-	11	1	1	71	-	19	2	3	200	2	14	2	-
12	-	3	3	-	42	-	11	4	2	72	-	19	6	-	300	4	1	3	-
13	-	3	6	1	43	-	11	7	3	73	-	19	9	1	400	5	8	4	-
14	-	3	9	2	44	-	11	11	-	74	1	-	-	2	500	6	15	5	-
15	-	4	-	3	45	-	12	2	1	75	1	-	3	3	600	8	2	6	-
16	-	4	4	-	46	-	12	5	2	76	1	-	7	-	700	9	9	7	-
17	-	4	7	1	47	-	12	8	3	77	1	-	10	1	800	10	16	8	-
18	-	4	10	2	48	-	13	-	-	78	1	1	1	2	900	12	3	9	-
19	-	5	1	3	49	-	13	3	1	79	1	1	4	3	1000	13	10	10	-
20	-	5	5	-	50	-	13	6	2	80	1	1	8	-	5000	67	14	2	-
21	-	5	8	1	51	-	13	9	3	81	1	1	11	1	Great Hundred.				
22	-	5	11	2	52	-	14	1	-	82	1	2	2	2	112	1	10	4	-
23	-	6	2	3	53	-	14	4	1	83	1	2	5	3	Groſs.				
24	-	6	6	-	54	-	14	7	2	84	1	2	9	-	144	1	19	-	-
25	-	6	9	1	55	-	14	10	3	85	1	3	-	1	Weigh.				
26	-	7	-	2	56	-	15	2	-	86	1	3	3	2	256	3	9	4	-
27	-	7	3	3	57	-	15	5	1	87	1	3	6	3	Feet in a Rod.				
28	-	7	7	-	58	-	15	8	2	88	1	3	10	-	272	3	13	8	-
29	-	7	10	1	59	-	15	11	3	89	1	4	1	1	Days in a Year.				
30	-	8	1	2	60	-	16	3	-	90	1	4	4	2	365	4	18	10	1

N.	l.	s.	d.	q.	N.	l.	s.	d.	q.	N.	l.	s.	d.	q.	N.	l.	s.	d.	q.
1	-	-	3	2	31	-	9	-	2	61	-	17	9	2	91	1	6	6	2
2	-	-	7	-	32	-	9	4	-	62	-	18	1	-	92	1	6	10	-
3	-	-	10	2	33	-	9	7	2	63	-	18	4	2	93	1	7	1	2
4	-	1	2	-	34	-	9	11	-	64	-	18	8	-	94	1	7	5	-
5	-	1	5	2	35	-	10	2	2	65	-	18	11	2	95	1	7	8	2
6	-	1	9	-	36	-	10	6	-	66	-	19	3	-	96	1	8	-	-
7	-	2	-	2	37	-	10	9	2	67	-	19	6	2	97	1	8	3	2
8	-	2	4	-	38	-	11	1	-	68	-	19	10	-	98	1	8	7	-
9	-	2	7	2	39	-	11	4	2	69	1	-	1	2	99	1	8	10	2
10	-	2	11	-	40	-	11	8	-	70	1	-	5	-	100	1	9	2	-
11	-	3	2	2	41	-	11	11	2	71	1	-	8	2	200	2	18	4	-
12	-	3	6	-	42	-	12	3	-	72	1	1	-	-	300	4	7	6	-
13	-	3	9	2	43	-	12	6	2	73	1	1	3	2	400	5	16	8	-
14	-	4	1	-	44	-	12	10	-	74	1	1	7	-	500	7	5	10	-
15	-	4	4	2	45	-	13	1	2	75	1	1	10	2	600	8	15	-	-
16	-	4	8	-	46	-	13	5	-	76	1	2	2	-	700	10	4	2	-
17	-	4	11	2	47	-	13	8	2	77	1	2	5	2	800	11	13	4	-
18	-	5	3	-	48	-	14	-	-	78	1	2	9	-	900	13	2	6	-
19	-	5	6	2	49	-	14	3	2	79	1	3	-	2	1000	14	11	8	-
20	-	5	10	-	50	-	14	7	-	80	1	3	4	-	5000	72	18	4	-
21	-	6	1	2	51	-	14	10	2	81	1	3	7	2	Great Hundred.				
22	-	6	5	-	52	-	15	2	-	82	1	3	11	-	112	1	12	8	-
23	-	6	8	2	53	-	15	5	2	83	1	4	2	2	Grofs.				
24	-	7	-	-	54	-	15	9	-	84	1	4	6	-	144	2	2	-	-
25	-	7	3	2	55	-	16	-	2	85	1	4	9	2	Weigh.				
26	-	7	7	-	56	-	16	4	-	86	1	5	1	-	256	3	14	8	-
27	-	7	10	2	57	-	16	7	2	87	1	5	4	2	Feet in a Rod.				
28	-	8	2	-	58	-	16	11	-	88	1	5	8	-	272	3	19	4	-
29	-	8	5	2	59	-	17	2	2	89	1	5	11	2	Days in a Year.				
30	-	8	9	-	60	-	17	6	-	90	1	6	3	-	365	5	6	5	2

N.	l.	s.	d.	q.	N.	l.	s.	d.	q.	N.	l.	s.	d.	q.	N.	l.	s.	d.	q.
1	-	-	3	3	31	-	9	8	1	61	-	19	-	3	91	1	8	5	1
2	-	-	7	2	32	-	10	-	-	62	-	19	4	2	92	1	8	9	-
3	-	-	11	1	33	-	10	3	3	63	-	19	8	1	93	1	9	-	3
4	-	1	3	-	34	-	10	7	2	64	1	-	-	-	94	1	9	4	2
5	-	1	6	3	35	-	10	11	1	65	1	-	3	3	95	1	9	8	1
6	-	1	10	2	36	-	11	3	-	66	1	-	7	2	96	1	10	-	-
7	-	2	2	1	37	-	11	6	3	67	1	-	11	1	97	1	10	3	3
8	-	2	6	-	38	-	11	10	2	68	1	1	3	-	98	1	10	7	2
9	-	2	9	3	39	-	12	2	1	69	1	1	6	3	99	1	10	11	1
10	-	3	1	2	40	-	12	6	-	70	1	1	10	2	100	1	11	3	-
11	-	3	5	1	41	-	12	9	3	71	1	2	2	1	200	3	2	6	-
12	-	3	9	-	42	-	13	1	2	72	1	2	6	-	300	4	13	9	-
13	-	4	-	3	43	-	13	5	1	73	1	2	9	3	400	6	5	-	-
14	-	4	4	2	44	-	13	9	-	74	1	3	1	2	500	7	16	3	-
15	-	4	8	1	45	-	14	-	3	75	1	3	5	1	600	9	7	6	-
16	-	5	-	-	46	-	14	4	2	76	1	3	9	-	700	10	18	9	-
17	-	5	3	3	47	-	14	8	1	77	1	4	-	3	800	12	10	-	-
18	-	5	7	2	48	-	15	-	-	78	1	4	4	2	900	14	1	3	-
19	-	5	11	1	49	-	15	3	3	79	1	4	8	1	1000	15	12	6	-
20	-	6	3	-	50	-	15	7	2	80	1	5	-	-	5000	78	2	2	-
21	-	6	6	3	51	-	15	11	1	81	1	5	3	3	Great Hundred.				
22	-	6	10	2	52	-	16	3	-	82	1	5	7	2	112	1	15	-	-
23	-	7	2	1	53	-	16	6	3	83	1	5	11	1	Grofs.				
24	-	7	6	-	54	-	16	10	2	84	1	6	3	-	144	2	5	-	-
25	-	7	9	3	55	-	17	2	1	85	1	6	6	3	Weigh.				
26	-	8	1	2	56	-	17	6	-	86	1	6	10	2	256	4	-	-	-
27	-	8	5	1	57	-	17	9	3	87	1	7	2	1	Feet in a Rod.				
28	-	8	9	-	58	-	18	1	2	88	1	7	6	-	272	4	5	-	-
29	-	9	-	3	59	-	18	5	1	89	1	7	9	3	Days in a Year.				
30	-	9	4	2	60	-	18	9	-	90	1	8	1	2	365	5	14	-	3

N.	l.	s.	d.	N.	l.	s.	d.	N.	l.	s.	d.	N.	l.	s.	d.
1	–	–	4	31	–	10	4	61	1	–	4	91	1	10	4
2	–	–	8	32	–	10	8	62	1	–	8	92	1	10	8
3	–	1	–	33	–	11	–	63	1	1	–	93	1	11	–
4	–	1	4	34	–	11	4	64	1	1	4	94	1	11	4
5	–	1	8	35	–	11	8	65	1	1	8	95	1	11	8
6	–	2	–	36	–	12	–	66	1	2	–	96	1	12	–
7	–	2	4	37	–	12	4	67	1	2	4	97	1	12	4
8	–	2	8	38	–	12	8	68	1	2	8	98	1	12	8
9	–	3	–	39	–	13	–	69	1	3	–	99	1	13	–
10	–	3	4	40	–	13	4	70	1	3	4	100	1	13	4
11	–	3	8	41	–	13	8	71	1	3	8	200	3	6	8
12	–	4	–	42	–	14	–	72	1	4	–	300	5	–	–
13	–	4	4	43	–	14	4	73	1	4	4	400	6	13	4
14	–	4	8	44	–	14	8	74	1	4	8	500	8	6	8
15	–	5	–	45	–	15	–	75	1	5	–	600	10	–	–
16	–	5	4	46	–	15	4	76	1	5	4	700	11	13	4
17	–	5	8	47	–	15	8	77	1	5	8	800	13	6	8
18	–	6	–	48	–	16	–	78	1	6	–	900	15	–	–
19	–	6	4	49	–	16	4	79	1	6	4	1000	16	13	4
20	–	6	8	50	–	16	8	80	1	6	8	5000	83	6	8
21	–	7	–	51	–	17	–	81	1	7	–	Great Hundred.			
22	–	7	4	52	–	17	4	82	1	7	4	112	1	17	4
23	–	7	8	53	–	17	8	83	1	7	8	Grofs.			
24	–	8	–	54	–	18	–	84	1	8	–	144	2	8	–
25	–	8	4	55	–	18	4	85	1	8	4	Weigh.			
26	–	8	8	56	–	18	8	86	1	8	8	256	4	5	4
27	–	9	–	57	–	19	–	87	1	9	–	Feet in Rod.			
28	–	9	4	58	–	19	4	88	1	9	4	272	4	10	8
29	–	9	8	59	–	19	8	89	1	9	8	Days in a Year.			
30	–	10	–	60	1	–	–	90	1	10	–	365	6	1	8

N.	l.	s.	d.	q.	N.	l.	s.	d.	q.	N.	l.	s.	d.	q.	N.	l.	s.	d.	q.
1	–	–	4	1	31	–	10	11	3	61	1	1	7	1	91	1	12	2	3
2	–	–	8	2	32	–	11	4	–	62	1	1	11	2	92	1	12	7	–
3	–	1	–	3	33	–	11	8	1	63	1	2	3	3	93	1	12	11	1
4	–	1	5	–	34	–	12	–	2	64	1	2	8	–	94	1	13	3	2
5	–	1	9	1	35	–	12	4	3	65	1	3	–	1	95	1	13	7	3
6	–	2	1	2	36	–	12	9	–	66	1	3	4	2	96	1	14	–	–
7	–	2	5	3	37	–	13	1	1	67	1	3	8	3	97	1	14	4	1
8	–	2	10	–	38	–	13	5	2	68	1	4	1	–	98	1	14	8	2
9	–	3	2	1	39	–	13	9	3	69	1	4	5	1	99	1	15	–	3
10	–	3	6	2	40	–	14	2	–	70	1	4	9	2	100	1	15	5	–
11	–	3	10	3	41	–	14	6	1	71	1	5	1	3	200	3	10	10	–
12	–	4	3	–	42	–	14	10	2	72	1	5	6	–	300	5	6	3	–
13	–	4	7	1	43	–	15	2	3	73	1	5	10	1	400	7	1	8	–
14	–	4	11	2	44	–	15	7	–	74	1	6	2	2	500	8	17	1	–
15	–	5	3	3	45	–	15	11	1	75	1	6	6	3	600	10	12	6	–
16	–	5	8	–	46	–	16	3	2	76	1	6	11	–	700	12	7	11	–
17	–	6	–	1	47	–	16	7	3	77	1	7	3	1	800	14	3	4	–
18	–	6	4	2	48	–	17	–	–	78	1	7	7	2	900	15	18	9	–
19	–	6	8	3	49	–	17	4	1	79	1	7	11	3	1000	17	14	2	–
20	–	7	1	–	50	–	17	8	2	80	1	8	4	–	5000	88	10	10	–
21	–	7	5	1	51	–	18	–	3	81	1	8	8	1	Great Hundred.				
22	–	7	9	2	52	–	18	5	–	82	1	9	–	2	112	1	19	8	–
23	–	8	1	3	53	–	18	9	1	83	1	9	4	3	Groſs.				
24	–	8	6	–	54	–	19	1	2	84	1	9	9	–	144	2	11	–	–
25	–	8	10	1	55	–	19	5	3	85	1	10	1	1	Weigh.				
26	–	9	2	2	56	–	19	10	–	86	1	10	5	2	256	4	10	8	–
27	–	9	6	3	57	1	–	2	1	87	1	10	9	3	Feet in a Rod.				
28	–	9	11	–	58	1	–	6	2	88	1	11	2	–	272	4	16	4	–
29	–	10	3	1	59	1	–	10	3	89	1	11	6	1	Days in a Year.				
30	–	10	7	2	60	1	1	3	–	90	1	11	10	2	365	6	9	3	1

N.	l.	s.	d.	q.	N.	l.	s.	d.	q.	N.	l.	s.	d.	q.	N.	l.	s.	d.	q.
1	–	–	4	2	31	–	11	7	2	61	1	2	10	2	91	1	14	1	2
2	–	–	9	–	32	–	12	–	–	62	1	3	3	–	92	1	14	6	–
3	–	1	1	2	33	–	12	4	2	63	1	3	7	2	93	1	14	10	2
4	–	1	6	–	34	–	12	9	–	64	1	4	–	–	94	1	15	3	–
5	–	1	10	2	35	–	13	1	2	65	1	4	4	2	95	1	15	7	2
6	–	2	3	–	36	–	13	6	–	66	1	4	9	–	96	1	16	–	–
7	–	2	7	2	37	–	13	10	2	67	1	5	1	2	97	1	16	4	2
8	–	3	–	–	38	–	14	3	–	68	1	5	6	–	98	1	16	9	–
9	–	3	4	2	39	–	14	7	2	69	1	5	10	2	99	1	17	1	2
10	–	3	9	–	40	–	15	–	–	70	1	6	3	–	100	1	17	6	–
11	–	4	1	2	41	–	15	4	2	71	1	6	7	2	200	3	15	–	–
12	–	4	6	–	42	–	15	9	–	72	1	7	–	–	300	5	12	6	–
13	–	4	10	2	43	–	16	1	2	73	1	7	4	2	400	7	10	–	–
14	–	5	3	–	44	–	16	6	–	74	1	7	9	–	500	9	7	6	–
15	–	5	7	2	45	–	16	10	2	75	1	8	1	2	600	11	5	–	–
16	–	6	–	–	46	–	17	3	–	76	1	8	6	–	700	13	2	6	–
17	–	6	4	2	47	–	17	7	2	77	1	8	10	2	800	15	–	–	–
18	–	6	9	–	48	–	18	–	–	78	1	9	3	–	900	16	17	6	–
19	–	7	1	2	49	–	18	4	2	79	1	9	7	2	1000	18	15	–	–
20	–	7	6	–	50	–	18	9	–	80	1	10	–	–	5000	93	15	–	–
21	–	7	10	2	51	–	19	1	2	81	1	10	4	2	Great Hundred.				
22	–	8	3	–	52	–	19	6	–	82	1	10	9	–	112	2	2	–	–
23	–	8	7	2	53	–	19	10	2	83	1	11	1	2	Grofs.				
24	–	9	–	–	54	1	–	3	–	84	1	11	6	–	144	2	14	–	–
25	–	9	4	2	55	1	–	7	2	85	1	11	10	2	Weigh.				
26	–	9	9	–	56	1	1	–	–	86	1	12	3	–	256	4	16	–	–
27	–	10	1	2	57	1	1	4	2	87	1	12	7	2	Feet in a Rod.				
28	–	10	6	–	58	1	1	9	–	88	1	13	–	–	272	5	2	–	–
29	–	10	10	2	59	1	2	1	2	89	1	13	4	2	Days in a Year.				
30	–	11	3	–	60	1	2	6	–	90	1	13	9	–	365	6	16	10	–

N.	l.	s.	d.	q.
1	–	–	4	3
2	–	–	9	2
3	–	1	2	1
4	–	1	7	–
5	–	1	11	3
6	–	2	4	2
7	–	2	9	1
8	–	3	2	–
9	–	3	6	3
10	–	3	11	2
11	–	4	4	1
12	–	4	9	–
13	–	5	1	3
14	–	5	6	2
15	–	5	11	1
16	–	6	4	–
17	–	6	8	3
18	–	7	1	2
19	–	7	6	1
20	–	7	11	–
21	–	8	3	3
22	–	8	8	2
23	–	9	1	1
24	–	9	6	–
25	–	9	10	3
26	–	10	3	2
27	–	10	8	1
28	–	11	1	–
29	–	11	5	3
30	–	11	10	2
31	–	12	3	1
32	–	12	8	–
33	–	13	–	3
34	–	13	5	2
35	–	13	10	1
36	–	14	3	–
37	–	14	7	3
38	–	15	–	2
39	–	15	5	1
40	–	15	10	–
41	–	16	2	3
42	–	16	7	1
43	–	17	–	1
44	–	17	5	–
45	–	17	9	3
46	–	18	2	2
47	–	18	7	1
48	–	19	–	–
49	–	19	4	3
50	–	19	9	2
51	1	–	2	1
52	1	–	7	–
53	1	–	11	3
54	1	1	4	2
55	1	1	9	1
56	1	2	2	–
57	1	2	6	3
58	1	2	11	2
59	1	3	4	1
60	1	3	9	–
61	1	4	1	3
62	1	4	6	2
63	1	4	11	1
64	1	5	4	–
65	1	5	8	3
66	1	6	1	2
67	1	6	6	1
68	1	6	11	–
69	1	7	3	3
70	1	7	8	2
71	1	8	1	1
72	1	8	6	–
73	1	8	10	3
74	1	9	3	2
75	1	9	8	1
76	1	10	1	–
77	1	10	5	3
78	1	10	10	2
79	1	11	3	1
80	1	11	8	–
81	1	12	–	3
82	1	12	5	2
83	1	12	10	1
84	1	13	3	–
85	1	13	7	3
86	1	14	–	2
87	1	14	5	1
88	1	14	10	–
89	1	15	2	3
90	1	15	7	2
91	1	16	–	1
92	1	16	5	–
93	1	16	9	3
94	1	17	2	2
95	1	17	7	1
96	1	18	–	–
97	1	18	4	3
98	1	18	9	2
99	1	19	2	1
100	1	19	7	–
200	3	19	2	–
300	5	18	9	–
400	7	18	4	–
500	9	7	11	–
600	11	17	6	–
700	13	17	1	–
800	15	16	8	–
900	17	16	3	–
1000	19	15	10	–
5000	98	19	2	–
Great Hundred. 112	2	4	4	–
Grofs. 144	2	17	–	–
Weigh. 256	5	1	4	–
Feet in a Rod. 272	5	7	8	–
Days in a Year. 365	7	4	5	3

N.	l.	s.	d.	N.	l.	s.	d.	N.	l.	s.	d.	N.	l.	s.	d.
1	–	–	5	31	–	12	11	61	1	5	5	91	1	17	11
2	–	–	10	32	–	13	4	62	1	5	10	92	1	18	4
3	–	1	3	33	–	13	9	63	1	6	3	93	1	18	9
4	–	1	8	34	–	14	2	64	1	6	8	94	1	19	2
5	–	2	1	35	–	14	7	65	1	7	1	95	1	19	7
6	–	2	6	36	–	15	–	66	1	7	6	96	2	–	–
7	–	2	11	37	–	15	5	67	1	7	11	97	2	–	5
8	–	3	4	38	–	15	10	68	1	8	4	98	2	–	10
9	–	3	9	39	–	16	3	69	1	8	9	99	2	1	3
10	–	4	2	40	–	16	8	70	1	9	2	100	2	1	8
11	–	4	7	41	–	17	1	71	1	9	7	200	4	3	4
12	–	5	–	42	–	17	6	72	1	10	–	300	6	5	–
13	–	5	5	43	–	17	11	73	1	10	5	400	8	6	8
14	–	5	10	44	–	18	4	74	1	10	10	500	10	8	4
15	–	6	3	45	–	18	9	75	1	11	3	600	12	10	–
16	–	6	8	46	–	19	2	76	1	11	8	700	14	11	8
17	–	7	1	47	–	19	7	77	1	12	1	800	16	13	4
18	–	7	6	48	1	–	–	78	1	12	6	900	18	15	–
19	–	7	11	49	1	–	5	79	1	12	11	1000	20	16	8
20	–	8	4	50	1	–	10	80	1	13	4	5000	104	3	4
21	–	8	9	51	1	1	3	81	1	13	9	Great Hundred.			
22	–	9	2	52	1	1	8	82	1	14	2	112	2	6	8
23	–	9	7	53	1	2	1	83	1	14	7	Grofs.			
24	–	10	–	54	1	2	6	84	1	15	–	144	3	–	–
25	–	10	5	55	1	2	11	85	1	15	5	Weigh.			
26	–	10	10	56	1	3	4	86	1	15	10	256	5	6	8
27	–	11	3	57	1	3	9	87	1	16	3	Feet in a Rod.			
28	–	11	8	58	1	4	2	88	1	16	8	272	5	13	4
29	–	12	1	59	1	4	7	89	1	17	1	Days in a Year.			
30	–	12	6	60	1	–	–	90	1	17	6	365	7	12	1

N.	l.	s.	d.	q.	N.	l.	s.	d.	q.	N.	l.	s.	d.	q.	N.	l.	s.	d.	q.
1	–	–	5	1	31	–	13	6	3	61	1	6	8	1	91	1	19	9	3
2	–	–	10	2	32	–	14	–	–	62	1	7	1	2	92	2	–	3	–
3	–	1	3	3	33	–	14	5	1	63	1	7	6	3	93	2	–	8	1
4	–	1	9	–	34	–	14	10	2	64	1	8	–	–	94	2	1	1	2
5	–	2	2	1	35	–	15	3	3	65	1	8	5	1	95	2	1	6	3
6	–	2	7	2	36	–	15	9	–	66	1	8	10	2	96	2	2	–	–
7	–	3	–	3	37	–	16	2	1	67	1	9	3	3	97	2	2	5	1
8	–	3	6	–	38	–	16	7	2	68	1	9	9	–	98	2	2	10	2
9	–	3	11	1	39	–	17	–	3	69	1	10	2	1	99	2	3	3	3
10	–	4	4	2	40	–	17	6	–	70	1	10	7	2	100	2	3	9	–
11	–	4	9	3	41	–	17	11	1	71	1	11	–	3	200	4	7	6	–
12	–	5	3	–	42	–	18	4	2	72	1	11	6	–	300	6	11	3	–
13	–	5	8	1	43	–	18	9	3	73	1	11	11	1	400	8	15	–	–
14	–	6	1	2	44	–	19	3	–	74	1	12	4	2	500	10	18	9	–
15	–	6	6	3	45	–	19	8	1	75	1	12	9	3	600	13	2	6	–
16	–	7	–	–	46	1	–	1	2	76	1	13	3	–	700	15	6	3	–
17	–	7	5	1	47	1	–	6	3	77	1	13	8	1	800	17	10	–	–
18	–	7	10	2	48	1	1	–	–	78	1	14	1	2	900	19	13	9	–
19	–	8	3	3	49	1	1	5	1	79	1	14	6	3	1000	21	17	6	–
20	–	8	9	–	50	1	1	10	2	80	1	15	–	–	5000	109	7	6	–
21	–	9	2	1	51	1	2	3	3	81	1	15	5	1	Great Hundred.				
22	–	9	7	2	52	1	2	9	–	82	1	15	10	2	112	2	9	–	–
23	–	10	–	3	53	1	3	2	1	83	1	16	3	3	Groſs.				
24	–	10	6	–	54	1	3	7	2	84	1	16	9	–	144	3	3	–	–
25	–	10	11	1	55	1	4	–	3	85	1	17	2	1	Weigh.				
26	–	11	4	2	56	1	4	6	–	86	1	17	7	2	256	5	12	–	–
27	–	11	9	3	57	1	4	11	1	87	1	18	–	3	Feet in a Rod.				
28	–	12	3	–	58	1	5	4	2	88	1	18	6	–	272	5	19	–	–
29	–	12	8	1	59	1	5	9	3	89	1	18	11	1	Days in a Year.				
30	–	13	1	2	60	1	6	3	–	90	1	19	4	2	365	7	19	8	1

N.	l.	s.	d.	q.	N.	l.	s.	d.	q.	N.	l.	s.	d.	q.	N.	l.	s.	d.	q.
1	–	–	5	2	31	–	14	2	2	61	1	7	11	2	91	2	1	8	2
2	–	–	11	–	32	–	14	8	–	62	1	8	5	–	92	2	2	2	–
3	–	1	4	2	33	–	15	1	2	63	1	8	10	2	93	2	2	7	2
4	–	1	10	–	34	–	15	7	–	64	1	9	4	–	94	2	3	1	–
5	–	2	3	2	35	–	16	–	2	65	1	9	9	2	95	2	3	6	2
6	–	2	9	–	36	–	16	6	–	66	1	10	3	–	96	2	4	–	–
7	–	3	2	2	37	–	16	11	2	67	1	10	8	2	97	2	4	5	2
8	–	3	8	–	38	–	17	5	–	68	1	11	2	–	98	2	4	11	–
9	–	4	1	1	39	–	17	10	2	69	1	11	7	2	99	2	5	4	2
10	–	4	7	–	40	–	18	4	–	70	1	12	1	–	100	2	5	10	–
11	–	5	–	2	41	–	18	9	2	71	1	12	6	2	200	4	11	8	–
12	–	5	6	–	42	–	19	3	–	72	1	13	–	–	300	6	17	6	–
13	–	5	11	2	43	–	19	8	2	73	1	13	5	2	400	9	3	4	–
14	–	6	5	–	44	1	–	2	–	74	1	13	11	–	500	11	9	2	–
15	–	6	10	2	45	–	–	7	2	75	1	14	4	2	600	13	15	–	–
16	–	7	4	–	46	1	1	1	–	76	1	14	10	–	700	16	–	10	–
17	–	7	9	2	47	1	1	6	2	77	1	15	3	2	800	18	6	8	–
18	–	8	3	–	48	1	2	–	–	78	1	15	9	–	900	20	12	6	–
19	–	8	8	2	49	1	2	5	2	79	1	16	2	2	1000	22	18	4	–
20	–	9	2	–	50	1	2	11	–	80	1	16	8	–	5000	114	11	8	–
21	–	9	7	2	51	1	3	4	2	81	1	17	1	2	Great Hundred.				
22	–	10	1	–	52	1	3	10	–	82	1	17	7	–	112	2	11	4	
23	–	10	6	2	53	1	4	3	2	83	1	18	–	2	Grofs.				
24	–	11	–	–	54	1	4	9	–	84	1	18	6	–	144	3	6	–	
25	–	11	5	2	55	1	5	2	2	85	1	18	11	2	Weigh.				
26	–	11	11	–	56	1	5	8	–	86	1	19	5	–	256	5	17	4	
27	–	12	4	2	57	1	6	1	2	87	1	19	10	2	Feet in a Rod.				
28	–	12	10	–	58	1	6	7	–	88	2	–	4	–	272	6	4	8	
29	–	13	3	2	59	1	7	–	2	89	2	–	9	2	Days in a Year.				
30	–	13	9	–	60	1	7	6	–	90	2	1	3	–	365	8	7	3	

N.	l.	s.	d.	q.	N.	l.	s.	d.	q.	N.	l.	s.	d.	q.	N.	l.	s.	d.	q.
1	–	–	5	3	31	–	14	10	1	61	1	9	2	3	91	2	3	7	1
2	–	–	11	2	32	–	15	4	–	62	1	9	8	2	92	2	4	1	–
3	–	1	5	1	33	–	15	9	3	63	1	10	2	1	93	2	4	6	3
4	–	1	11	–	34	–	16	3	2	64	1	10	8	–	94	2	5	–	2
5	–	2	4	3	35	–	16	9	1	65	1	11	1	3	95	2	5	6	1
6	–	2	10	2	36	–	17	3	–	66	1	11	7	2	96	2	6	–	–
7	–	3	4	1	37	–	17	8	3	67	1	12	1	1	97	2	6	5	3
8	–	3	10	–	38	–	18	2	2	68	1	12	7	–	98	2	6	11	2
9	–	4	3	3	39	–	18	8	1	69	1	13	–	3	99	2	7	5	1
10	–	4	9	2	40	–	19	2	–	70	1	13	6	2	100	2	7	11	–
11	–	5	3	1	41	–	19	7	3	71	1	14	–	1	200	4	15	10	–
12	–	5	9	–	42	1	–	1	2	72	1	14	6	–	300	7	3	9	–
13	–	6	2	3	43	1	–	7	1	73	1	14	11	3	400	9	11	8	–
14	–	6	8	2	44	1	1	1	–	74	1	15	5	2	500	11	19	7	–
15	–	7	2	1	45	1	1	6	3	75	1	15	11	1	600	14	7	6	–
16	–	7	8	–	46	1	2	–	2	76	1	16	5	–	700	16	15	5	–
17	–	8	1	3	47	1	2	6	1	77	1	16	10	3	800	19	3	4	–
18	–	8	7	2	48	1	3	–	–	78	1	17	4	2	900	21	11	3	–
19	–	9	1	1	49	1	3	5	3	79	1	17	10	1	1000	23	19	2	–
20	–	9	7	–	50	1	3	11	2	80	1	18	4	–	5000	119	15	10	–
21	–	10	–	3	51	1	4	5	1	81	1	18	9	3	Great Hundred.				
22	–	10	6	2	52	1	4	11	–	82	1	19	3	2	112	2	13	8	–
23	–	11	–	1	53	1	5	4	3	83	1	19	9	1	Groſs.				
24	–	11	6	–	54	1	5	10	2	84	2	–	3	–	144	3	9	–	–
25	–	11	11	3	55	1	6	4	1	85	2	–	8	3	Weigh.				
26	–	12	5	2	56	1	6	10	–	86	2	1	2	2	256	6	2	8	–
27	–	12	11	1	57	1	7	3	3	87	2	1	8	1	Feet in a Rod.				
28	–	13	5	–	58	1	7	9	2	88	2	2	2	–	272	6	10	4	–
29	–	13	10	3	59	1	8	3	1	89	2	2	7	3	Days in a Year.				
30	–	14	4	2	60	1	8	9	–	90	2	3	1	2	365	8	14	10	3

N.	l.	s.	d.	N.	l.	s.	d.	N.	l.	s.	d.	N.	l.	s.	d.
1	–	–	6	31	–	15	6	61	1	10	6	91	2	5	6
2	–	1	–	32	–	16	–	62	1	11	–	92	2	6	–
3	–	1	6	33	–	16	6	63	1	11	6	93	2	6	6
4	–	2	–	34	–	17	–	64	1	12	–	94	2	7	–
5	–	2	6	35	–	17	6	65	1	12	6	95	2	7	6
6	–	3	–	36	–	18	–	66	1	13	–	96	2	8	–
7	–	3	6	37	–	18	6	67	1	13	6	97	2	8	6
8	–	4	–	38	–	19	–	68	1	14	–	98	2	9	–
9	–	4	6	39	–	19	6	69	1	14	6	99	2	9	6
10	–	5	–	40	1	–	–	70	1	15	–	100	2	10	–
11	–	5	6	41	1	–	6	71	1	15	6	200	5	–	–
12	–	6	–	42	1	1	–	72	1	16	–	300	7	10	–
13	–	6	6	43	1	1	6	73	1	16	6	400	10	–	–
14	–	7	–	44	1	2	–	74	1	17	–	500	12	10	–
15	–	7	6	45	1	2	6	75	1	17	6	600	15	–	–
16	–	8	–	46	1	3	–	76	1	18	–	700	17	10	–
17	–	8	6	47	1	3	6	77	1	18	6	800	20	–	–
18	–	9	–	48	1	4	–	78	1	19	–	900	22	10	–
19	–	9	6	49	1	4	6	79	1	19	6	1000	25	–	–
20	–	10	–	50	1	5	–	80	2	–	–	5000	125	–	–
21	–	10	6	51	1	5	6	81	2	–	6	Great Hundred.			
22	–	11	–	52	1	6	–	82	2		–	112	2	16	
23	–	11	6	53	1	6	6	83	2	1	6	Grofs.			
24	–	12	–	54	1	7	–	84	2	2	–	144	3	12	
25	–	12	6	55	1	7	6	85	2	2	6	Weigh.			
26	–	13	–	56	1	8	–	86	2	3	–	256	6	8	
27	–	13	6	57	1	8	6	87	2	3	6	Feet in a Rod.			
28	–	14	–	58	1	9	–	88	2	4	–	272	6	16	
29	–	14	6	59	1	9	6	89	2	4	6	Days in a Year.			
30	–	15	–	60	1	10	–	90	2	5	–	365	9	2	

N.	l.	s.	d.	q.	N.	l.	s.	d.	q.	N.	l.	s.	d.	q.	N.	l.	s.	d.	q.
1	-	-	6	1	31	-	16	1	3	61	1	11	9	1	91	2	7	4	3
2	-	1	-	2	32	-	16	8	-	62	1	12	3	2	92	2	7	11	-
3	-	1	6	3	33	-	17	2	1	63	1	12	9	3	93	2	8	5	1
4	-	2	1	-	34	-	17	8	2	64	1	13	4	-	94	2	8	11	2
5	-	2	7	1	35	-	18	2	3	65	1	13	10	1	95	2	9	5	3
6	-	3	1	2	36	-	18	9	-	66	1	14	4	2	96	2	10	-	-
7	-	3	7	3	37	-	19	3	1	67	1	14	10	3	97	2	10	6	1
8	-	4	2	-	38	-	19	9	2	68	1	15	5	-	98	2	11	-	2
9	-	4	8	1	39	1	-	3	3	69	1	15	11	1	99	2	11	6	3
10	-	5	2	2	40	1	-	10	-	70	1	16	5	2	100	2	12	1	-
11	-	5	8	3	41	1	1	4	1	71	1	16	11	3	200	5	4	2	-
12	-	6	3	-	42	1	1	10	2	72	1	17	6	-	300	7	16	3	-
13	-	6	9	1	43	1	2	4	3	73	1	18	-	1	400	10	8	4	-
14	-	7	3	2	44	1	2	11	-	74	1	18	6	2	500	13	-	5	-
15	-	7	9	3	45	1	3	5	1	75	1	19	-	3	600	15	12	6	-
16	-	8	4	-	46	1	3	11	2	76	1	19	7	-	700	18	4	7	-
17	-	8	10	1	47	1	4	5	3	77	2	-	1	1	800	20	16	8	-
18	-	9	4	2	48	1	5	-	-	78	2	-	7	2	900	23	8	9	-
19	-	9	10	3	49	1	5	6	1	79	2	1	1	3	1000	26	-	10	-
20	-	10	5	-	50	1	6	-	2	80	2	1	8	-	5000	130	4	2	-
21	-	10	11	1	51	1	6	6	3	81	2	2	2	1	Great Hundred.				
22	-	11	5	2	52	1	7	1	-	82	2	2	8	2	112	2	18	4	-
23	-	11	11	3	53	1	7	7	1	83	2	3	2	3	Groſs.				
24	-	12	6	-	54	1	8	1	2	84	2	3	9	-	144	3	15	-	-
25	-	13	-	1	55	1	8	7	3	85	2	4	3	1	Weigh.				
26	-	13	6	2	56	1	9	2	-	86	2	4	9	2	256	6	13	4	-
27	-	14	-	3	57	1	9	8	1	87	2	5	3	3	Feet in a Rod.				
28	-	14	7	-	58	1	10	2	2	88	2	5	10	-	272	7	1	8	-
29	-	15	1	1	59	1	10	8	3	89	2	6	4	1	Days in a Year.				
30	-	15	7	2	60	1	11	3	-	90	2	6	10	2	365	9	10	1	1

N.	l.	s.	d.	q.	N.	l.	s.	d.	q.	N.	l.	s.	d.	q.	N.	l.	s.	d.	q.
1	-	-	6	2	31	-	16	9	2	61	1	13	-	2	91	2	9	3	2
2	-	1	1	-	32	-	17	4	-	62	1	13	7	-	92	2	9	10	-
3	-	1	7	2	33	-	17	10	2	63	1	14	1	2	93	2	10	4	2
4	-	2	2	-	34	-	18	5	-	64	1	14	8	-	94	2	10	11	-
5	-	2	8	2	35	-	18	11	2	65	1	15	-	2	95	2	11	5	2
6	-	3	3	-	36	-	19	6	-	66	1	15	9	-	96	2	12	-	-
7	-	3	9	2	37	1	-	-	2	67	1	16	3	2	97	2	12	6	2
8	-	4	4	-	38	1	-	7	-	68	1	16	10	-	98	2	13	1	-
9	-	4	10	2	39	1	1	1	2	69	1	17	4	2	99	2	13	7	2
10	-	5	5	-	40	1	1	8	-	70	1	17	11	-	100	2	14	2	-
11	-	5	11	2	41	1	2	2	2	71	1	18	5	2	200	5	8	4	-
12	-	6	6	-	42	1	2	9	-	72	1	19	-	-	300	8	2	6	-
13	-	7	-	2	43	1	3	3	2	73	1	19	6	2	400	10	16	8	-
14	-	7	7	-	44	1	3	10	-	74	2	-	1	-	500	13	10	10	-
15	-	8	1	2	45	1	4	4	2	75	2	-	7	2	600	16	5	-	-
16	-	8	8	-	46	1	4	11	-	76	2	1	2	-	700	18	19	2	-
17	-	9	2	2	47	1	5	5	2	77	2	1	8	2	800	21	13	4	-
18	-	9	9	-	48	1	6	-	-	78	2	2	3	-	900	24	7	6	-
19	-	10	3	2	49	1	6	6	2	79	2	2	9	2	1000	27	1	8	-
20	-	10	10	-	50	1	7	1	-	80	2	3	4	-	5000	135	8	4	-
21	-	11	4	2	51	1	7	7	2	81	2	3	10	2	Great Hundred.				
22	-	11	11	-	52	1	8	2	-	82	2	4	5	-	112	3	-	8	-
23	-	12	5	2	53	1	8	8	2	83	2	4	11	2	Grofs.				
24	-	13	-	-	54	1	9	3	-	84	2	5	6	-	144	3	18	-	-
25	-	13	6	2	55	1	9	9	2	85	2	6	-	2	Weigh.				
26	-	14	1	-	56	1	10	4	-	86	2	6	7	-	256	6	18	8	-
27	-	14	7	2	57	1	10	10	2	87	2	7	1	2	Feet in a Rod.				
28	-	15	2	-	58	1	11	5	-	88	2	7	8	-	272	7	7	4	-
29	-	15	8	2	59	1	11	11	2	89	2	8	2	2	Days in a Year.				
30	-	16	3	-	60	1	12	6	-	90	2	8	9	-	365	9	17	8	2

N.	l.	s.	d.	q.	N.	l.	s.	d.	q.	N.	l.	s.	d.	q.	N.	l.	s.	d.	q.
1	–	–	6	3	31	–	17	5	1	61	1	14	3	3	91	2	11	2	1
2	–	1	1	2	32	–	18	–	–	62	1	14	10	2	92	2	11	9	–
3	–	1	8	1	33	–	18	6	3	63	1	15	05	1	93	2	12	3	3
4	–	2	3	–	34	–	19	1	2	64	1	16	–	–	94	2	12	10	2
5	–	2	9	3	35	–	19	8	1	65	1	16	6	3	95	2	13	5	1
6	–	3	4	2	36	1	–	13	–	66	1	17	11	2	96	2	14	–	–
7	–	3	11	1	37	1	–	9	3	67	1	17	18	1	97	1	2	14	6	3
8	–	4	6	–	38	1	1	4	2	68	1	18	3	–	98	2	15	1	2
9	–	5	–	3	39	1	1	11	1	69	1	18	9	3	99	2	15	8	1
10	–	5	7	2	40	1	2	6	–	70	1	19	4	2	100	2	16	3	–
11	–	6	2	1	41	1	3	–	3	71	1	19	11	1	200	5	12	6	–
12	–	6	9	–	42	1	3	7	2	72	2	0	16	–	300	8	8	9	–
13	–	7	3	3	43	1	4	2	1	73	2	11	–	3	400	11	5	–	–
14	–	7	10	2	44	1	4	9	–	74	2	21	7	2	500	14	1	3	–
15	–	8	5	1	45	1	5	3	3	75	2	22	02	1	600	16	17	6	–
16	–	9	–	–	46	1	5	10	2	76	2	02	09	–	700	19	13	9	–
17	–	9	6	3	47	1	6	5	1	77	2	13	3	3	800	22	10	–	–
18	–	10	1	2	48	1	7	–	–	78	2	3	10	2	900	25	6	3	–
19	–	10	8	1	49	1	7	6	3	79	2	4	05	1	1000	28	12	6	–
20	–	11	3	–	50	1	8	1	2	80	2	5	0	–	5000	140	12	6	–
21	–	11	9	3	51	1	8	8	1	81	2	5	6	3	Great Hundred.				
22	–	12	4	2	52	1	9	3	–	82	2	6	12	2	112	3	3	–	–
23	–	12	10	1	53	1	9	9	3	83	2	16	8	1	Grofs.				
24	–	13	6	–	54	1	10	4	2	84	2	17	3	–	144	4	1	–	–
25	–	14	–	3	55	1	10	11	1	85	2	17	9	3	Weigh.				
26	–	14	7	2	56	1	11	6	–	86	2	18	4	2	256	7	4	–	–
27	–	15	2	1	57	1	12	–	3	87	2	18	11	1	Feet in a Rod.				
28	–	15	9	–	58	1	12	7	2	88	2	19	6	–	272	7	13	–	–
29	–	16	3	3	59	1	13	2	1	89	2	20	–	3	Days in a Year.				
30	–	16	10	2	60	1	13	9	–	90	2	20	7	2	365	10	5	3	3

N.	l.	s.	d.	N.	l.	s.	d.	N.	l.	s.	d.	N.	l.	s.	d.
1	—	—	7	31	—	18	1	61	1	15	7	91	2	13	1
2	—	1	2	32	—	18	8	62	1	16	2	92	2	13	8
3	—	1	9	33	—	19	3	63	1	16	9	93	2	14	3
4	—	2	4	34	—	19	10	64	1	17	4	94	2	14	10
5	—	2	11	35	1	—	5	65	1	17	11	95	2	15	5
6	—	3	6	36	1	1	—	66	1	18	6	96	2	16	—
7	—	4	1	37	1	1	7	67	1	19	1	97	2	16	7
8	—	4	8	38	1	2	2	68	1	19	8	98	2	17	2
9	—	5	3	39	1	2	9	69	2	—	3	99	2	17	9
10	—	5	10	40	1	3	4	70	2	—	10	100	2	18	4
11	—	6	5	41	1	3	11	75	2	1	5	200	5	16	8
12	—	7	—	42	1	4	6	76	2	2	—	300	8	15	—
13	—	7	7	43	1	5	1	77	2	2	7	400	11	13	4
14	—	8	2	44	1	5	8	78	2	3	2	500	14	11	8
15	—	8	9	45	1	6	3	79	2	3	9	600	17	10	—
16	—	9	4	46	1	6	10	80	2	4	4	700	20	8	4
17	—	9	11	47	1	7	5	81	2	4	11	800	23	6	8
18	—	10	6	48	1	8	—	76	2	5	6	900	26	5	—
19	—	11	1	49	1	8	7	79	2	6	1	1000	29	2	4
20	—	11	8	50	1	9	2	80	2	6	8	5000	145	16	8
21	—	12	3	51	1	9	9	81	2	7	3	Great Hundred.			
22	—	12	10	52	1	10	4	80	2	7	10	112	3	5	4
23	—	13	5	53	1	10	11	81	2	8	5	Grofs.			
24	—	14	—	54	1	11	6	84	2	9	—	144	4	4	—
25	—	14	7	55	1	12	1	81	2	9	7	Weigh.			
26	—	15	2	56	1	12	8	86	2	10	2	256	7	9	4
27	—	15	9	57	1	13	3	87	2	10	9	Feet in a Rod.			
28	—	16	4	58	1	13	10	88	2	11	4	272	7	18	8
29	—	16	11	59	1	14	5	89	2	11	11	Days in a Year.			
30	—	17	6	60	1	15	—	90	2	12	6	365	10	12	11

N.	l.	s.	d.	q.	N.	l.	s.	d.	q.	N.	l.	s.	d.	q.	N.	l.	s.	d.	q.
1	—	—	7	1	31	—	18	8	3	61	1	16	10	1	91	2	14	11	3
2	—	1	2	2	32	—	19	4	—	62	1	17	5	2	92	2	15	7	—
3	—	1	9	3	33	—	19	11	1	63	1	18	—	3	93	2	16	2	1
4	—	2	5	—	34	1	—	6	2	64	1	18	8	—	94	2	16	9	2
5	—	3	—	1	35	1	1	1	3	65	1	19	3	1	95	2	17	4	3
6	—	3	7	2	36	1	1	9	—	66	1	19	10	2	96	2	18	—	—
7	—	4	2	3	37	1	2	4	1	67	2	—	5	3	97	2	18	7	1
8	—	4	10	—	38	1	2	11	2	68	2	1	1	—	98	2	19	2	2
9	—	5	5	1	39	1	3	6	3	69	2	1	8	1	99	2	19	9	3
10	—	6	—	2	40	1	4	2	—	70	2	2	3	2	100	3	—	5	—
11	—	6	7	3	41	1	4	9	1	71	2	2	10	3	200	6	—	10	—
12	—	7	3	—	42	1	5	4	2	72	2	3	6	—	300	9	1	3	—
13	—	7	10	1	43	1	5	11	3	73	2	4	1	1	400	12	1	8	—
14	—	8	5	2	44	1	6	7	—	74	2	4	8	2	500	15	2	1	—
15	—	9	—	3	45	1	7	2	1	75	2	5	3	3	600	18	2	6	—
16	—	9	8	—	46	1	7	9	2	76	2	5	11	—	700	21	2	11	—
17	—	10	3	1	47	1	8	4	3	77	2	6	6	1	800	24	3	4	—
18	—	10	10	2	48	1	9	—	—	78	2	7	1	2	900	27	3	9	—
19	—	11	5	3	49	1	9	7	1	79	2	7	8	3	1000	30	4	2	—
20	—	12	1	—	50	1	10	2	2	80	2	8	4	—	5000	151	—	10	—
21	—	12	8	1	51	1	10	9	3	82	2	8	11	1	Great Hundred.				
22	—	13	3	2	52	1	11	5	—	82	2	9	6	2	112	3	7	8	—
23	—	13	10	3	53	1	12	—	1	83	2	10	1	3	Gross.				
24	—	14	6	—	54	1	12	7	2	84	2	10	9	—	144	4	7	—	—
25	—	15	1	1	55	1	13	2	3	85	2	11	4	1	Weigh.				
26	—	15	8	2	56	1	13	10	—	86	2	11	11	2	256	7	14	8	—
27	—	16	3	3	57	1	14	5	1	87	2	12	6	3	Feet in a Rod.				
28	—	16	11	—	58	1	15	—	2	88	2	13	2	—	272	8	4	4	—
29	—	17	6	1	59	1	15	7	3	89	2	13	9	1	Days in a Year.				
30	—	18	1	2	60	1	16	3	—	90	2	14	4	2	365	11	—	6	1

N.	l.	s.	d.	q.	N.	l.	s.	d.	q.	N.	l.	s.	d.	q.	N.	l.	s.	d.	q.
1	–	–	7	2	31	–	19	4	2	61	1	18	1	2	91	2	16	10	2
2	–	1	3	–	32	1	–	–	–	62	1	18	9	–	92	2	17	6	–
3	–	1	10	2	33	1	–	7	2	63	1	19	4	2	93	2	18	1	2
4	–	2	6	–	34	1	1	3	–	64	2	–	–	–	94	2	18	9	–
5	–	3	1	2	35	1	1	10	2	65	2	–	7	2	95	2	19	4	2
6	–	3	9	–	36	1	2	6	–	66	2	1	3	–	96	3	–	–	–
7	–	4	4	2	37	1	3	1	2	67	2	1	10	2	97	3	–	7	2
8	–	5	–	–	38	1	3	9	–	68	2	2	6	–	98	3	1	3	–
9	–	5	7	2	39	1	4	4	2	69	2	3	1	2	99	3	1	10	2
10	–	6	3	–	40	1	5	–	–	70	2	3	9	–	100	3	2	6	–
11	–	6	10	2	41	1	5	7	2	71	2	4	4	2	200	6	5	–	–
12	–	7	6	–	42	1	6	3	–	72	2	5	–	–	300	9	7	6	–
13	–	8	1	2	43	1	6	10	2	73	2	5	7	2	400	12	10	–	–
14	–	8	9	–	44	1	7	6	–	74	2	6	3	–	500	15	12	6	–
15	–	9	4	2	45	1	8	1	2	75	2	6	10	2	600	18	15	–	–
16	–	10	–	–	46	1	8	9	–	76	2	7	6	–	700	21	17	6	–
17	–	10	7	2	47	1	9	4	2	77	2	8	1	2	800	25	–	–	–
18	–	11	3	–	48	1	10	–	–	78	2	8	9	–	900	28	2	6	–
19	–	11	10	2	49	1	10	7	2	79	2	9	4	2	1000	31	5	–	–
20	–	12	6	–	50	1	11	3	–	80	2	10	–	–	5000	156	5	–	–
21	–	13	1	2	51	1	11	10	2	81	2	10	7	2	Great Hundred.				
22	–	13	9	–	52	1	12	6	–	82	2	11	3	–	112	3	10	–	–
23	–	14	4	2	53	1	13	1	2	83	2	11	10	2	Groſs.				
24	–	15	–	–	54	1	13	9	–	84	2	12	6	–	144	4	10	–	–
25	–	15	7	2	55	1	14	4	2	85	2	13	1	2	Weigh.				
26	–	16	3	–	56	1	15	–	–	86	2	13	9	–	256	8	–	–	–
27	–	16	10	2	57	1	15	7	2	87	2	14	4	2	Feet in a Rod.				
28	–	17	6	–	58	1	16	3	–	88	2	15	–	–	272	8	10	–	–
29	–	18	1	2	59	1	16	10	2	89	2	15	7	2	Days in a Year.				
30	–	18	9	–	60	1	17	6	–	90	2	16	3	–	365	11	8	1	2

N.	l.	s.	d.	q.	N.	l.	s.	d.	q.	N.	l.	s.	d.	q.	N.	l.	s.	d.	q.
1	-	-	7	3	31	1	-	-	1	61	1	19	4	3	91	2	18	9	1
2	-	1	3	2	32	1	-	8	-	62	2	-	-	2	92	2	19	5	-
3	-	1	11	1	33	1	1	3	3	63	2	-	8	1	93	3	-	-	3
4	-	2	7	-	34	1	1	11	2	64	2	1	4	-	94	3	-	8	2
5	-	3	2	3	35	1	2	7	1	65	2	1	11	3	95	3	1	4	1
6	-	3	10	2	36	1	3	3	-	66	2	2	7	2	96	3	2	-	-
7	-	4	6	1	37	1	3	10	3	67	2	3	3	1	97	3	2	7	3
8	-	5	2	-	38	1	4	6	2	68	2	3	11	-	98	3	3	3	2
9	-	5	9	3	39	1	5	2	1	69	2	4	6	3	99	3	3	11	1
10	-	6	5	2	40	1	5	10	-	70	2	5	2	2	100	3	4	7	-
11	-	7	1	1	41	1	6	5	3	71	2	5	10	1	200	6	9	2	-
12	-	7	9	-	42	1	7	1	2	72	2	6	6	-	300	9	13	9	-
13	-	8	4	3	43	1	7	9	1	73	2	7	1	3	400	12	18	4	-
14	-	9	-	2	44	1	8	5	-	74	2	7	9	2	500	16	2	11	-
15	-	9	8	1	45	1	9	-	3	75	2	8	5	1	600	19	7	6	-
16	-	10	4	-	46	1	9	8	2	76	2	9	1	-	700	22	12	1	-
17	-	10	11	3	47	1	10	4	1	77	2	9	8	3	800	25	16	8	-
18	-	11	7	2	48	1	11	-	-	78	2	10	4	2	900	29	1	3	-
19	-	12	3	1	49	1	11	7	3	79	2	11	-	1	1000	32	5	10	-
20	-	12	11	-	50	1	12	3	2	80	2	11	8	-	5000	161	9	2	-
21	-	13	6	3	51	1	12	11	1	81	2	12	3	3	Great Hundred.				
22	-	14	2	2	52	1	13	7	-	82	2	12	11	2	112	3	12	4	-
23	-	14	10	1	53	1	14	2	3	83	2	13	7	1	Grofs.				
24	-	15	6	-	54	1	14	10	2	84	2	14	3	-	144	4	13	-	-
25	-	16	1	3	55	1	15	6	1	85	2	14	10	3	Weigh.				
26	-	16	9	2	56	1	16	2	-	86	2	15	6	2	256	8	5	4	-
27	-	17	5	1	57	1	16	9	3	87	2	16	2	1	Feet in a Rod.				
28	-	18	1	-	58	1	17	5	2	88	2	16	10	-	272	8	15	8	-
29	-	18	8	3	59	1	18	1	1	89	2	17	5	3	Days in a Year.				
30	-	19	4	2	60	1	18	9	-	90	2	18	1	2	365	11	15	8	3

N.	l.	s.	d.	N.	l.	s.	d.	N.	l.	s.	d.	N.	l.	s.	d.
1	—	—	8	31	1	—	8	61	2	—	8	91	3	—	8
2	—	1	4	32	1	1	4	62	2	1	4	92	3	1	4
3	—	2	—	33	1	2	—	63	2	2	—	93	3	2	—
4	—	2	8	34	1	2	8	64	2	2	8	94	3	2	8
5	—	3	4	35	1	3	4	65	2	3	4	95	3	3	4
6	—	4	—	36	1	4	—	66	2	4	—	96	3	4	—
7	—	4	8	37	1	4	8	67	2	4	8	97	3	4	8
8	—	5	4	38	1	5	4	68	2	5	4	98	3	5	4
9	—	6	—	39	1	6	—	69	2	6	—	99	3	6	—
10	—	6	8	40	1	6	8	70	2	6	8	100	3	6	8
11	—	7	4	41	1	7	4	71	2	7	4	200	6	13	4
12	—	8	—	42	1	8	—	72	2	8	—	300	10	—	—
13	—	8	8	43	1	8	8	73	2	8	8	400	13	6	8
14	—	9	4	44	1	9	4	74	2	9	4	500	16	13	4
15	—	10	—	45	1	10	—	75	2	10	—	600	20	—	—
16	—	10	8	46	1	10	8	76	2	10	8	700	23	6	8
17	—	11	4	47	1	11	4	77	2	11	4	800	26	13	4
18	—	12	—	48	1	12	—	78	2	12	—	900	30	—	—
19	—	12	8	49	1	12	8	79	2	12	8	1000	33	6	8
20	—	13	4	50	1	13	4	80	2	13	4	5000	166	13	4
21	—	14	—	51	1	14	—	81	2	14	—	Great Hundred.			
22	—	14	8	52	1	14	8	82	2	14	8	112	3	14	8
23	—	15	4	53	1	15	4	83	2	15	4	Gross.			
24	—	16	—	54	1	16	—	84	2	16	—	144	4	16	—
25	—	16	8	55	1	16	8	85	2	16	8	Weight.			
26	—	17	4	56	1	17	4	86	2	17	4	256	8	10	8
27	—	18	—	57	1	18	—	87	2	18	—	Foot in Rod.			
28	—	18	8	58	1	18	8	88	2	18	8	272	9	1	4
29	—	19	4	59	1	19	4	89	2	19	4	Days in a Year.			
30	1	—	—	60	2	—	—	90	3	—	—	365	12	3	4

N.	l.	s.	d.	q.	N.	l.	s.	d.	q.	N.	l.	s.	d.	q.	N.	l.	s.	d.	q.
1	—	—	8	1	31	1	1	3	3	61	2	1	11	1	91	3	2	6	3
2	—	1	4	2	32	1	2	—	—	62	2	2	7	2	92	3	3	3	—
3	—	2	—	3	33	1	2	8	1	63	2	3	3	—	93	3	3	11	1
4	—	2	9	—	34	1	3	4	2	64	2	4	—	—	94	3	4	7	2
5	—	3	5	1	35	1	4	—	2	65	2	4	8	1	95	3	5	3	3
6	—	4	1	2	36	1	4	9	—	66	2	5	4	2	96	3	6	—	—
7	—	4	9	3	37	1	5	5	1	67	2	6	—	3	97	3	6	8	1
8	—	5	6	—	38	1	6	1	2	68	2	6	9	—	98	3	7	4	2
9	—	6	2	1	39	1	6	6	3	69	2	7	5	1	99	3	8	—	3
10	—	6	10	2	40	1	7	2	—	70	2	8	1	2	100	3	8	9	—
11	—	7	6	3	41	1	7	7	1	71	2	8	9	3	200	6	17	6	—
12	—	8	3	—	42	1	8	10	2	72	2	9	6	—	300	10	6	3	—
13	—	8	11	1	43	1	9	6	3	73	2	10	2	1	400	13	15	—	—
14	—	9	7	2	44	1	10	3	—	74	2	10	10	2	500	17	3	9	—
15	—	10	3	3	45	1	10	11	1	75	2	11	6	3	600	20	12	6	—
16	—	11	—	—	46	1	11	7	2	76	2	12	3	—	700	24	1	3	—
17	—	11	8	1	47	1	12	3	3	77	2	12	11	1	800	27	10	—	—
18	—	12	4	2	48	1	13	—	—	78	2	13	7	2	900	30	18	9	—
19	—	13	—	3	49	1	13	8	1	79	2	14	3	3	1000	34	7	6	—
20	—	13	9	—	50	1	14	4	2	80	2	15	—	—	5000	171	17	6	—
21	—	14	5	1	51	1	15	—	3	81	2	15	8	1	Great Hundred.				
22	—	15	1	2	52	1	15	9	—	82	2	16	4	2	112	3	17	—	—
23	—	15	9	3	53	1	16	5	1	83	2	17	—	3	Gross.				
24	—	16	6	—	54	1	17	1	2	84	2	17	9	—	144	4	12	—	—
25	—	17	2	1	55	1	17	8	3	85	2	18	5	1	Weigh.				
26	—	17	10	2	56	1	18	6	—	86	2	19	1	2	254	8	18	—	—
27	—	18	6	3	57	1	19	2	1	87	2	19	9	3	Feet in a Rod.				
28	—	19	3	—	58	1	19	10	2	88	3	—	6	—	274	9	7	—	—
29	—	19	11	1	59	2	—	6	3	89	3	1	2	1	Days in a Year.				
30	—	20	7	2	60	2	1	3	—	90	3	1	10	2	365	12	10	11	1

N.	l.	s.	d.	q.	N.	l.	s.	d.	q.	N.	l.	s.	d.	q.	N.	l.	s.	d.	q.
1	–	–	8	2	31	1	1	11	2	61	2	3	2	2	91	3	4	5	2
2	–	1	5	–	32	1	2	8	–	62	2	3	11	–	92	3	5	2	–
3	–	2	1	2	33	1	3	4	2	63	2	4	7	2	93	3	5	10	2
4	–	2	10	–	34	1	4	1	–	64	2	5	4	–	94	3	6	7	–
5	–	3	6	2	35	1	4	9	2	65	2	6	–	2	95	3	7	3	2
6	–	4	3	–	36	1	5	6	–	66	2	6	9	–	96	3	8	–	–
7	–	4	11	2	37	1	6	2	2	67	2	7	5	2	97	3	8	8	2
8	–	5	8	–	38	1	6	11	–	68	2	8	2	–	98	3	9	5	–
9	–	6	4	2	39	1	7	7	2	69	2	8	10	2	99	3	10	1	2
10	–	7	1	–	40	1	8	4	–	70	2	9	7	–	100	3	10	10	–
11	–	7	9	2	41	1	9	–	2	71	2	10	3	2	200	7	1	8	–
12	–	8	6	–	42	1	9	9	–	72	2	11	–	–	300	10	12	6	–
13	–	9	2	2	43	1	10	5	2	73	2	11	8	2	400	14	3	4	–
14	–	9	11	–	44	1	11	2	–	74	2	12	5	–	500	17	14	2	–
15	–	10	7	2	45	1	11	10	2	75	2	13	1	2	600	21	5	–	–
16	–	11	4	–	46	1	12	7	–	76	2	13	10	–	700	24	15	10	–
17	–	12	–	2	47	1	13	3	2	77	2	14	6	2	800	28	6	8	–
18	–	12	9	–	48	1	14	–	–	78	2	15	3	–	900	31	17	6	–
19	–	13	5	2	49	1	14	8	2	79	2	15	11	2	1000	35	8	4	–
20	–	14	2	–	50	1	15	5	–	80	2	16	8	–	5000	177	1	8	–
21	–	14	10	2	51	1	16	1	2	81	2	17	4	2	Great Hundred.				
22	–	15	7	–	52	1	16	10	–	82	2	18	1	–	112	3	19	4	–
23	–	16	3	2	53	1	17	6	2	83	2	18	9	2	Groſs.				
24	–	17	–	–	54	1	18	3	–	84	2	19	6	–	144	5	2	–	–
25	–	17	8	2	55	1	18	11	2	85	3	–	2	2	Weigh.				
26	–	18	5	–	56	1	19	8	–	86	3	–	11	–	256	9	1	4	–
27	–	19	1	2	57	2	–	4	2	87	3	1	7	2	Feet in a Rod.				
28	–	19	10	–	58	2	1	1	–	88	3	2	4	–	272	9	12	8	–
29	1	–	6	2	59	2	1	9	2	89	3	3	–	2	Days in a Year.				
30	1	1	3	–	60	2	2	6	–	90	3	3	9	–	365	12	18	6	1

N.	l.	s.	d.	q.	N.	l.	s.	d.	q.	N.	l.	s.	d.	q.	N.	l.	s.	d.	q.
1	–	–	8	3	31	1	2	7	1	61	2	4	5	3	91	3	6	4	1
2	–	1	5	2	32	1	3	4	–	62	2	5	2	2	92	3	7	1	–
3	–	2	2	1	33	1	4	–	3	63	2	5	11	1	93	3	7	9	3
4	–	2	11	–	34	1	4	9	2	64	2	6	8	–	94	3	8	6	2
5	–	3	7	3	35	1	5	6	1	65	2	7	4	3	95	3	9	3	1
6	–	4	4	2	36	1	6	3	–	66	2	8	1	2	96	3	10	–	–
7	–	5	1	1	37	1	6	11	3	67	2	8	10	1	97	3	10	8	3
8	–	5	10	–	38	1	7	8	2	68	2	9	7	–	98	3	11	5	2
9	–	6	6	3	39	1	8	5	1	69	2	10	3	3	99	3	12	2	1
10	–	7	3	2	40	1	9	2	–	70	2	11	–	2	100	3	12	11	–
11	–	8	–	1	41	1	9	10	3	71	2	11	9	1	200	7	5	10	–
12	–	8	9	–	42	1	10	7	2	72	2	12	6	–	300	10	18	9	–
13	–	9	5	3	43	1	11	4	1	73	2	13	2	3	400	14	11	8	–
14	–	10	2	2	44	1	12	1	–	74	2	13	11	2	500	18	4	7	–
15	–	10	11	1	45	1	12	9	3	75	2	14	8	1	600	21	17	6	–
16	–	11	8	–	46	1	13	6	2	76	2	15	5	–	700	25	10	5	–
17	–	12	4	3	47	1	14	3	1	77	2	16	1	3	800	29	[illegible]	4	–
18	–	13	1	2	48	1	15	–	–	78	2	16	10	2	900	32	[illegible]	3	–
19	–	13	10	1	49	1	15	8	3	79	2	17	7	1	1000	36	9	2	–
20	–	14	7	–	50	1	16	5	2	80	2	18	4	–	5000	182	5	10	–
21	–	15	3	3	51	1	17	2	1	81	2	19	–	3	Great Hundred.				
22	–	16	–	2	52	1	17	11	–	82	2	19	9	2	112	4	1	8	–
23	–	16	9	1	53	1	18	7	3	83	3	–	6	1	Grofs.				
24	–	17	6	–	54	1	19	4	2	84	3	1	3	–	144	5	5	–	–
25	–	18	2	3	55	2	–	1	1	85	3	1	11	3	Weigh.				
26	–	18	11	2	56	2	–	10	–	86	3	2	8	2	256	9	6	8	–
27	–	19	8	1	57	2	1	6	3	87	3	3	5	1	Feet in a Rod.				
28	1	–	5	–	58	2	2	3	2	88	3	4	2	–	272	9	18	4	–
29	1	1	1	3	59	2	3	–	1	89	3	4	10	3	Days in a Year.				
30	1	1	10	2	60	2	3	9	–	90	3	5	7	2	365	13	6	1	3

N.	l.	s.	d.	N.	l.	s.	d.	N.	l.	s.	d.	N.	l.	s.	d.
1	–	–	9	31	1	3	3	61	2	5	9	91	3	8	3
2	–	1	6	32	1	4	–	62	2	6	6	92	3	9	–
3	–	2	3	33	1	4	9	63	2	7	3	93	3	9	9
4	–	3	–	34	1	5	6	64	2	8	–	94	3	10	6
5	–	3	9	35	1	6	3	65	2	8	9	95	3	11	3
6	–	4	6	36	1	7	–	66	2	9	6	96	3	12	–
7	–	5	3	37	1	7	9	67	2	10	3	97	3	12	9
8	–	6	–	38	1	8	6	68	2	11	–	98	3	13	6
9	–	6	9	39	1	9	3	69	2	11	9	99	3	14	3
10	–	7	6	40	1	10	–	70	2	12	6	100	3	15	–
11	–	8	3	41	1	10	9	71	2	13	3	200	7	10	–
12	–	9	–	42	1	11	6	72	2	14	–	300	11	5	–
13	–	9	9	43	1	12	3	73	2	14	9	400	15	–	–
14	–	10	6	44	1	13	–	74	2	15	6	500	18	15	–
15	–	11	3	45	1	13	9	75	2	16	3	600	22	10	–
16	–	12	–	46	1	14	6	76	2	17	–	700	26	5	–
17	–	12	9	47	1	15	3	77	2	17	9	800	30	–	–
18	–	13	6	48	1	16	–	78	2	18	6	900	33	15	–
19	–	14	3	49	1	16	9	79	2	19	3	1000	37	10	–
20	–	15	–	50	1	17	6	80	3	–	–	5000	187	10	–
21	–	15	9	51	1	18	3	81	3	–	9	Great Hundred.			
22	–	16	6	52	1	19	–	82	3	1	6	112	4	4	–
23	–	17	3	53	1	19	9	83	3	2	3	Groſs.			
24	–	18	–	54	2	–	6	84	3	3	–	144	5	8	–
25	–	18	9	55	2	1	3	85	3	3	9	Weigh.			
26	–	19	6	56	2	2	–	86	3	4	6	256	9	12	–
27	1	–	3	57	2	2	9	87	3	5	3	Feet in a Rod.			
28	1	1	–	58	2	3	6	88	3	6	–	272	10	4	–
29	1	1	9	59	2	4	3	89	3	6	9	Days in a Year.			
30	1	2	6	60	2	5	–	90	3	7	6	365	13	13	9

N.	l.	s.	d.	q.	N.	l.	s.	d.	q.	N.	l.	s.	d.	q.	N.	l.	s.	d.	q.
1	-	-	9	1	31	1	3	10	3	61	2	7	-	1	91	3	10	1	3
2	-	1	6	2	32	1	4	8	-	62	2	7	9	2	92	3	10	11	-
3	-	2	3	3	33	1	5	5	1	63	2	8	6	3	93	4	11	8	1
4	-	3	1	-	34	1	6	2	2	64	2	9	4	-	94	3	12	5	2
5	-	3	10	1	35	1	6	11	3	65	2	10	1	1	95	3	13	2	3
6	-	4	7	2	36	1	7	9	-	66	2	10	10	2	96	3	14	-	-
7	-	5	4	3	37	1	8	6	1	67	2	11	7	3	97	3	14	9	1
8	-	6	2	-	38	1	9	3	2	68	2	12	5	-	98	3	15	6	2
9	-	6	11	1	39	1	10	-	3	69	2	13	2	1	99	3	16	3	3
10	-	7	8	2	40	1	10	10	-	70	2	13	11	2	100	3	17	1	-
11	-	8	5	3	41	1	11	7	1	71	2	14	8	3	200	7	14	2	-
12	-	9	3	-	42	1	12	4	2	72	2	15	6	-	300	11	11	3	-
13	-	10	-	1	43	1	13	1	3	73	2	16	3	1	400	15	8	4	-
14	-	10	9	2	44	1	13	11	-	74	2	17	-	2	500	19	5	5	-
15	-	11	6	3	45	1	14	8	1	75	2	17	9	3	600	23	2	6	-
16	-	12	4	-	46	1	15	5	2	76	2	18	7	-	700	26	19	7	-
17	-	13	1	1	47	1	16	2	3	77	2	19	4	1	800	30	16	8	-
18	-	13	10	2	48	1	17	-	-	78	3	-	1	2	900	34	13	9	-
19	-	14	7	3	49	1	17	9	1	79	3	-	10	3	1000	38	10	10	-
20	-	15	5	-	50	1	18	6	2	80	3	1	8	-	5000	192	14	2	-
21	-	16	2	1	51	1	19	3	3	81	3	2	5	1	Great Hundred.				
22	-	16	11	2	52	2	-	1	-	82	3	3	2	2	112	4	6	4	-
23	-	17	8	3	53	2	-	10	1	83	3	3	11	3	Grofs.				
24	-	18	6	-	54	2	1	7	2	84	3	4	9	-	144	5	11	-	-
25	-	19	3	1	55	2	2	4	3	85	3	5	6	1	Weigh.				
26	1	-	-	2	56	2	3	2	-	86	3	6	3	2	256	9	17	4	-
27	1	-	9	3	57	2	3	11	1	87	3	7	-	3	Feet in a Rod.				
28	1	1	7	-	58	2	4	8	2	88	3	7	10	-	272	10	9	8	-
29	1	2	4	1	59	2	5	5	3	89	3	8	7	1	Days in a Year.				
30	1	3	1	2	60	2	6	3	-	90	3	9	4	2	365	14	1	4	1

N.	l.	s.	d.	q.	N.	l.	s.	d.	q.	N.	l.	s.	d.	q.	N.	l.	s.	d.	q.
1	–	–	9	2	31	1	4	6	2	61	2	8	3	2	91	3	1	–	2
2	–	1	7	–	32	1	5	4	–	62	2	9	1	–	92	3	12	10	–
3	–	2	4	2	33	1	6	1	2	63	2	9	10	2	93	3	13	7	2
4	–	3	2	–	34	1	6	11	–	64	2	10	8	–	94	3	14	5	–
5	–	3	11	2	35	1	7	8	2	65	2	11	5	2	95	3	15	2	2
6	–	4	9	–	36	1	8	6	–	66	2	12	3	–	96	3	16	–	–
7	–	5	6	2	37	1	9	3	2	67	2	13	–	2	97	3	16	9	2
8	–	6	4	–	38	1	10	1	–	68	2	13	10	–	98	3	17	7	–
9	–	7	1	2	39	1	10	10	2	69	2	14	7	2	99	3	18	4	2
10	–	7	11	–	40	1	11	8	–	70	2	15	5	–	100	3	19	2	–
11	–	8	8	2	41	1	12	5	2	71	2	16	2	2	200	7	18	4	–
12	–	9	6	–	42	1	13	3	–	72	2	17	–	–	300	11	17	6	–
13	–	10	3	2	43	1	14	–	2	73	2	17	9	2	400	15	16	8	–
14	–	11	1	–	44	1	14	10	–	74	2	18	7	–	500	19	15	10	–
15	–	11	10	2	45	1	15	7	2	75	2	19	4	2	600	23	15	–	–
16	–	12	8	–	46	1	16	5	–	76	3	–	2	–	700	27	14	2	–
17	–	13	5	2	47	1	17	2	2	77	3	–	11	2	800	31	13	4	–
18	–	14	3	–	48	1	18	–	–	78	3	1	9	–	900	35	12	6	–
19	–	15	–	2	49	1	18	9	2	79	3	2	6	2	1000	39	11	8	–
20	–	15	10	–	50	1	19	7	–	80	3	3	4	–	5000	197	18	4	–
21	–	16	7	2	51	1	–	4	2	81	3	4	1	2	Great Hundred.				
22	–	17	5	–	52	2	1	2	–	82	3	4	11	–	112	4	8	8	–
23	–	18	2	2	53	2	1	11	2	83	3	5	8	2	Gross.				
24	–	19	–	–	54	2	2	9	–	84	3	6	6	–	144	5	14	–	–
25	–	19	9	2	55	2	3	6	2	85	3	7	3	2	Weigh.				
26	1	–	7	–	56	2	4	4	–	86	3	8	1	–	256	10	2	8	–
27	1	1	4	2	57	2	5	1	2	87	3	8	10	2	Feet in a Rod.				
28	1	2	2	–	58	2	5	11	–	88	3	9	8	–	272	10	15	4	–
29	1	2	11	2	59	2	6	8	2	89	3	10	5	2	Days in a Year.				
30	1	3	9	–	60	2	7	6	–	90	3	11	3	–	365	14	8	11	–

N.	l.	s.	d.	q.	N.	l.	s.	d.	q.	N.	l.	s.	d.	q.	N.	l.	s.	d.	q.
1	-	-	9	3	31	1	5	2	1	61	2	9	6	3	91	3	13	11	1
2	-	1	7	2	32	1	6	-	-	62	2	10	4	2	92	3	14	9	-
3	-	2	5	1	33	1	6	9	3	63	2	11	2	1	93	3	15	6	3
4	-	3	3	-	34	1	7	7	2	64	2	12	-	-	94	3	16	4	2
5	-	4	-	3	35	1	8	5	1	65	2	12	9	3	95	3	17	2	1
6	-	4	10	2	36	1	9	3	-	66	2	13	7	2	96	3	18	-	-
7	-	5	8	1	37	1	10	-	3	67	2	14	5	1	97	3	18	9	3
8	-	6	6	-	38	1	10	10	2	68	2	15	3	-	98	3	19	7	2
9	-	7	3	3	39	1	11	8	1	69	2	16	-	3	99	4	-	5	1
10	-	8	1	2	40	1	12	6	-	70	2	16	10	2	100	4	1	3	-
11	-	8	11	1	41	1	13	3	3	71	2	17	8	1	200	8	2	6	-
12	-	9	9	-	42	1	14	1	2	72	2	18	6	-	300	12	3	9	-
13	-	10	6	3	43	1	14	11	1	73	2	19	3	3	400	16	5	-	-
14	-	11	4	2	44	1	15	9	-	74	3	-	1	2	500	20	6	3	-
15	-	12	2	1	45	1	16	6	3	75	3	-	11	1	600	24	7	6	-
16	-	13	-	-	46	1	17	4	2	76	3	1	9	-	700	28	8	9	-
17	-	13	9	3	47	1	18	2	1	77	3	2	6	3	800	32	10	-	-
18	-	14	7	2	48	1	19	-	-	78	3	3	4	2	900	36	11	3	-
19	-	15	5	1	49	1	19	9	3	79	3	4	2	1	1000	40	12	6	-
20	-	16	3	-	50	2	-	7	2	80	3	5	-	-	5000	203	2	6	-
21	-	17	-	3	51	2	1	5	1	81	3	5	9	3	Great Hundred.				
22	-	17	10	2	52	2	2	3	-	82	3	6	7	2	112	4	11	-	-
23	-	18	8	1	53	2	3	-	3	83	3	7	5	1	Groſs.				
24	-	19	6	-	54	2	3	10	2	84	3	8	3	-	144	5	17	-	-
25	1	-	3	3	55	2	4	8	1	85	3	9	-	3	Weigh.				
26	1	1	1	2	56	2	5	6	-	86	3	9	10	2	256	10	8	-	-
27	1	1	11	1	57	2	6	3	3	87	3	10	8	1	Feet in a Rod.				
28	1	2	9	-	58	2	7	1	2	88	3	11	6	-	272	11	1	-	-
29	1	3	6	3	59	2	7	11	1	89	3	12	3	3	Days in a Year.				
30	1	4	4	2	60	2	8	9	-	90	3	13	1	2	365	14	16	6	3

N.	l.	s.	d.	N.	l.	s.	d.	N.	l.	s.	d.	N.	l.	s.	d.
1	–	–	10	31	1	5	10	61	2	10	10	91	3	15	10
2	–	1	8	32	1	6	8	62	2	11	8	92	3	16	8
3	–	2	6	33	1	7	6	63	2	12	6	93	3	17	6
4	–	3	4	34	1	8	4	64	2	13	4	94	3	18	4
5	–	4	2	35	1	9	2	65	2	14	2	95	3	19	2
6	–	5	–	36	1	10	–	66	2	15	–	96	4	–	–
7	–	5	10	37	1	10	10	67	2	15	10	97	4	–	10
8	–	6	8	38	1	11	8	68	2	16	8	98	4	1	8
9	–	7	6	39	1	12	6	69	2	17	6	99	4	2	6
10	–	8	4	40	1	13	4	70	2	18	4	100	4	3	4
11	–	9	2	41	1	14	2	71	2	19	2	200	8	6	8
12	–	10	–	42	1	15	–	72	3	–	–	300	12	10	–
13	–	10	10	43	1	15	10	73	3	–	10	400	16	13	4
14	–	11	8	44	1	16	8	74	3	1	8	500	20	16	8
15	–	12	6	45	1	17	6	75	3	2	6	600	25	–	–
16	–	13	4	46	1	18	4	76	3	3	4	700	29	3	4
17	–	14	2	47	1	19	2	77	3	4	2	800	33	6	8
18	–	15	–	48	2	–	–	78	3	5	–	900	37	10	–
19	–	15	10	49	2	–	10	79	3	5	10	1000	41	13	4
20	–	16	8	50	2	1	8	80	3	6	8	5000	208	6	8
21	–	17	6	51	2	2	6	81	3	7	6	Great Hundred.			
22	–	18	4	52	2	3	4	82	3	8	4	112	4	13	4
23	–	19	2	53	2	4	2	83	3	9	2	Gross.			
24	1	–	–	54	2	5	–	84	3	10	–	144	6	–	–
25	1	–	10	55	2	5	10	85	3	10	10	Weigh.			
26	1	1	8	56	2	6	8	86	3	11	8	256	10	13	4
27	1	2	6	57	2	7	6	87	3	12	6	Feet in a Rod.			
28	1	3	4	58	2	8	4	88	3	13	4	272	11	6	8
29	1	4	2	59	2	9	2	89	3	14	2	Days in a Year.			
30	1	5	–	60	2	10	–	90	3	15	–	365	15	4	2

N.	l.	s.	d.	q.	N.	l.	s.	d.	q.	N.	l.	s.	d.	q.	N.	l.	s.	d.	q.
1	–	–	10	1	31	1	6	5	3	61	2	12	1	1	91	3	17	8	3
2	–	1	8	2	32	1	7	4	–	62	2	12	11	2	92	3	18	7	–
3	–	2	6	3	33	1	8	2	1	63	2	13	9	3	93	3	19	5	1
4	–	3	5	–	34	1	9	–	2	64	2	14	8	–	94	4	–	3	2
5	–	4	3	1	35	1	9	10	3	65	2	15	6	1	95	4	1	1	3
6	–	5	1	2	36	1	10	9	–	66	2	16	4	2	96	4	2	–	–
7	–	5	11	3	37	1	11	7	1	67	2	17	2	3	97	4	2	10	1
8	–	6	10	–	38	1	12	5	2	68	2	18	1	–	98	4	3	8	2
9	–	7	8	1	39	1	13	3	3	69	2	18	11	1	99	4	4	6	3
10	–	8	6	2	40	1	14	2	–	70	2	19	9	2	100	4	5	5	–
11	–	9	4	3	41	1	15	–	1	71	3	–	7	3	200	8	10	10	–
12	–	10	3	–	42	1	15	10	2	72	3	1	6	–	300	12	16	3	–
13	–	11	1	1	43	1	16	8	3	73	3	2	4	1	400	17	1	8	–
14	–	11	11	2	44	1	17	7	–	74	3	3	2	2	500	21	7	1	–
15	–	12	9	3	45	1	18	5	1	75	3	4	–	3	600	25	12	6	–
16	–	13	8	–	46	1	19	3	2	76	3	4	11	–	700	29	17	11	–
17	–	14	6	1	47	2	–	1	3	77	3	5	9	1	800	34	3	4	–
18	–	15	4	2	48	2	1	–	–	78	3	6	7	2	900	38	8	9	–
19	–	16	2	3	49	2	1	10	1	79	3	7	5	3	1000	42	14	2	–
20	–	17	1	–	50	2	2	8	2	80	3	8	4	–	2000	85	10	10	–
21	–	17	11	1	51	2	3	6	3	81	3	9	2	1	Great Hundred.				
22	–	18	9	2	52	2	4	5	–	82	3	10	–	2	112	4	15	8	–
23	–	19	7	3	53	2	5	3	1	83	3	10	10	3	Groſs.				
24	1	–	6	–	54	2	6	1	2	84	3	11	9	–	144	6	3	–	–
25	1	1	4	1	55	2	6	11	3	85	3	12	7	1	Weigh.				
26	1	2	3	2	56	2	7	10	–	86	3	13	5	2	256	10	18	8	–
27	1	3	–	3	57	2	8	8	1	87	3	14	3	3	Feet in a Rod.				
28	1	3	11	–	58	2	9	6	2	88	3	15	2	–	272	11	12	4	–
29	1	4	9	1	59	2	10	4	3	89	3	16	–	1	Days in a Year.				
30	1	5	7	2	60	2	11	3	–	90	3	16	10	2	365	15	11	9	1

N.	l.	s.	d.	q.	N.	l.	s.	d.	q.	N.	l.	s.	d.	q.	N.	l.	s.	d.	q.
1	–	–	10	2	31	1	7	1	2	61	2	13	4	2	91	3	19	7	2
2	–	1	9	–	32	1	8	–	–	62	2	14	3	–	92	4	–	6	–
3	–	2	7	2	33	1	8	10	2	63	2	15	1	2	93	4	1	4	2
4	–	3	6	–	34	1	9	9	–	64	2	16	–	–	94	4	2	3	–
5	–	4	4	2	35	1	10	7	2	65	2	16	10	2	95	4	3	1	2
6	–	5	3	–	36	1	11	6	–	66	2	17	9	–	96	4	4	–	–
7	–	6	1	2	37	1	12	4	2	67	2	18	7	2	97	4	4	10	2
8	–	7	–	–	38	1	13	3	–	68	2	19	6	–	98	4	5	9	–
9	–	7	10	2	39	1	14	1	2	69	3	–	4	2	99	4	6	7	2
10	–	8	9	–	40	1	15	–	–	70	3	1	3	–	100	4	7	6	–
11	–	9	7	2	41	1	15	10	2	71	3	2	1	2	200	8	15	–	–
12	–	10	6	–	42	1	16	9	–	72	3	3	–	–	300	13	[illegible]	6	–
13	–	11	4	2	43	1	17	7	2	73	3	3	10	2	400	17	10	–	–
14	–	12	3	–	44	1	18	6	–	74	3	4	9	–	5	21	17	6	–
15	–	13	1	2	45	1	19	4	2	75	3	5	7	2	600	26	5	–	–
16	–	14	–	–	46	2	–	3	–	76	3	6	6	–	700	30	12	6	–
17	–	14	10	2	47	2	1	1	2	77	3	7	4	2	800	35	–	–	–
18	–	15	9	–	48	2	2	–	–	78	3	8	3	–	900	39	7	6	–
19	–	16	7	2	49	2	2	10	2	79	3	9	1	2	1000	43	15	–	–
20	–	17	6	–	50	2	3	9	–	80	3	10	–	–	5000	218	15	–	–
21	–	18	4	2	51	2	4	7	2	81	3	10	10	2	Great Hundred.				
22	–	19	3	–	52	2	5	6	–	82	3	11	9	–	112	4	18	–	–
23	1	–	1	2	53	2	6	4	2	83	3	12	7	2	Gross.				
24	1	1	–	–	54	2	7	3	–	84	3	13	6	–	144	6	6	–	–
25	1	1	10	2	55	2	8	1	2	85	3	14	4	2	Weigh.				
26	1	2	9	–	56	2	9	–	–	86	3	15	3	–	256	11	4	–	–
27	1	3	7	2	57	2	9	10	2	87	3	16	1	2	Feet in a Rod.				
28	1	4	6	–	58	2	10	9	–	88	3	17	–	–	272	11	18	–	–
29	1	5	4	2	59	2	11	7	2	89	3	17	10	2	Days in a Year.				
30	1	6	3	–	60	2	12	6	–	90	3	18	9	–	365	15	19	4	2

N.	l.	s.	d.	q.	N.	l.	s.	d.	q.	N.	l.	s.	d.	q.	N.	l.	s.	d.	q.
1	–	–	10	3	31	1	7	6	1	61	2	14	7	3	91	4	1	6	1
2	–	1	9	2	32	1	8	8	–	62	2	15	6	2	92	4	2	5	–
3	–	2	8	1	33	1	9	6	3	63	2	16	5	1	93	4	3	3	3
4	–	3	7	–	34	1	10	5	2	64	2	17	4	–	94	4	4	2	2
5	–	4	5	3	35	1	11	4	1	65	2	18	2	3	95	4	5	1	1
6	–	5	4	2	36	1	12	3	–	66	2	19	1	2	96	4	6	–	–
7	–	6	3	1	37	1	13	1	3	67	3	–	–	1	97	4	6	10	3
8	–	7	2	–	38	1	14	–	2	68	3	–	11	–	98	4	7	9	2
9	–	8	–	3	39	1	14	11	1	69	3	1	9	3	99	4	8	8	1
10	–	8	11	2	40	1	15	10	–	70	3	2	8	2	100	4	9	7	–
11	–	9	10	1	41	1	16	8	3	71	3	3	7	1	200	8	19	2	–
12	–	10	9	–	42	1	17	7	2	72	3	4	6	–	300	13	8	9	–
13	–	11	7	3	43	1	18	6	1	73	3	5	4	3	400	17	18	4	–
14	–	12	6	2	44	1	19	5	–	74	3	6	3	2	500	22	7	11	–
15	–	13	5	1	45	2	–	3	3	75	3	7	2	1	600	26	17	6	–
16	–	14	4	–	46	2	1	2	2	76	3	8	1	–	700	31	7	1	–
17	–	15	2	3	47	2	2	1	1	77	3	8	11	3	800	35	16	8	–
18	–	16	1	2	48	2	3	–	–	78	3	9	10	2	900	40	6	3	–
19	–	17	–	1	49	2	3	10	3	79	3	10	9	1	1000	44	15	10	–
20	–	17	11	–	50	2	4	9	2	80	3	11	8	–	5000	223	19	2	–
21	–	18	9	3	51	2	5	8	1	81	3	12	6	3	Great Hundred.				
22	–	19	8	2	52	2	6	7	–	82	3	13	5	2	112	5	–	4	–
23	1	–	7	1	53	2	7	5	3	83	3	14	4	1	Grofs.				
24	1	1	6	–	54	2	8	4	2	84	3	15	3	–	144	6	9	–	–
25	1	2	4	3	55	2	9	3	1	85	3	16	1	3	Weigh.				
26	1	3	3	2	56	2	10	2	–	86	3	17	–	2	256	11	9	4	–
27	1	4	2	1	57	2	11	–	3	87	3	17	11	1	Feet in a Rod.				
28	1	5	1	–	58	2	11	11	2	88	3	18	10	–	272	12	3	8	–
29	1	5	11	3	59	2	12	10	1	89	3	19	8	3	Days in a Year.				
30	1	6	10	2	60	2	13	9	–	90	4	–	7	3	365	16	6	11	3

N.	l.	s.	d.	N.	l.	s.	d.	N.	l.	s.	d.	N.	l.	s.	d.
1	–	–	11	31	1	8	5	61	2	15	11	91	4	3	5
2	–	1	10	32	1	9	4	62	2	16	10	92	4	4	4
3	–	2	9	33	1	10	3	63	2	17	9	93	4	5	3
4	–	3	8	34	1	11	2	64	2	18	8	94	4	6	2
5	–	4	7	35	1	12	1	65	2	19	7	95	4	7	1
6	–	5	6	36	1	13	–	66	3	–	6	96	4	8	–
7	–	6	5	37	1	13	11	67	3	1	5	97	4	8	11
8	–	7	4	38	1	14	10	68	3	2	4	98	4	9	10
9	–	8	3	39	1	15	9	69	3	3	3	99	4	10	9
10	–	9	2	40	1	16	8	70	3	4	2	100	4	11	8
11	–	10	1	41	1	17	7	71	3	5	1	200	9	3	4
12	–	11	–	42	1	18	6	72	3	6	–	300	13	15	–
13	–	11	11	43	1	19	5	73	3	6	11	400	18	6	8
14	–	12	10	44	2	–	4	74	3	7	10	500	22	18	4
15	–	13	9	45	2	1	3	75	3	8	9	600	27	10	–
16	–	14	8	46	2	2	2	76	3	9	8	700	32	1	8
17	–	15	7	47	2	3	1	77	3	10	7	800	36	13	4
18	–	16	6	48	2	4	–	78	3	11	6	900	41	5	–
19	–	17	5	49	2	4	11	79	3	12	5	1000	45	16	8
20	–	18	4	50	2	5	10	80	3	13	4	5000	229	3	4
21	–	19	3	51	2	6	9	81	3	14	3	Great Hundred.			
22	1	–	2	52	2	7	8	82	3	15	2	112	5	2	8
23	1	1	1	53	2	8	7	83	3	16	1	Gross.			
24	1	2	–	54	2	9	6	84	3	17	–	144	6	12	–
25	1	2	11	55	2	10	5	85	3	17	11	Weigh.			
26	1	3	10	56	2	11	4	86	3	18	10	256	11	14	8
27	1	4	9	57	2	12	3	87	3	19	9	Feet in a Rod.			
28	1	5	8	58	2	13	2	88	4	–	8	272	12	9	4
29	1	6	7	59	2	14	1	89	4	1	7	Days in a Year.			
30	1	7	6	60	2	15	–	90	4	2	6	365	16	14	7

N.	l.	s.	d.	q.	N.	l.	s.	d.	q.	N.	l.	s.	d.	q.	N.	l.	s.	d.	q.
1	–	–	11	1	31	1	9	–	3	61	2	17	2	1	91	4	5	3	3
2	–	1	10	2	32	1	10	–	–	62	2	18	1	2	92	4	6	3	–
3	–	2	9	3	33	1	10	11	1	63	2	19	–	3	93	4	7	2	1
4	–	3	9	–	34	1	11	10	2	64	3	–	–	–	94	4	8	1	2
5	–	4	8	1	35	1	12	9	3	65	3	–	11	1	95	4	9	–	3
6	–	5	7	2	36	1	13	9	–	66	3	1	10	2	96	4	10	–	–
7	–	6	6	3	37	1	14	8	1	67	3	2	9	3	97	4	10	11	1
8	–	7	6	–	38	1	15	7	2	68	3	3	9	–	98	4	11	10	2
9	–	8	5	1	39	1	16	6	3	69	3	4	8	1	99	4	12	9	3
10	–	9	4	2	40	1	17	6	–	70	3	5	7	2	100	4	13	9	–
11	–	10	3	3	41	1	18	5	1	71	3	6	6	3	200	9	7	6	–
12	–	11	3	–	42	1	19	4	2	72	3	7	6	–	300	14	1	3	–
13	–	12	2	1	43	2	–	3	3	73	3	8	5	1	400	18	15	–	–
14	–	13	1	2	44	2	1	3	–	74	3	9	4	2	500	23	8	9	–
15	–	14	–	3	45	2	2	2	1	75	3	10	3	3	600	28	2	6	–
16	–	15	–	–	46	2	3	1	2	76	3	11	3	–	700	32	16	3	–
17	–	15	11	1	47	2	4	–	3	77	3	12	2	1	800	37	10	–	–
18	–	16	10	2	48	2	5	–	–	78	3	13	1	2	900	42	3	9	–
19	–	17	9	3	49	2	5	11	1	79	3	14	–	3	1000	46	17	6	–
20	–	18	9	–	50	2	6	10	2	80	3	15	–	–	5000	234	7	6	–
21	–	19	8	1	51	2	7	9	3	81	3	15	11	1	Great Hundred.				
22	1	–	7	2	52	2	8	9	–	82	3	16	10	2	112	5	5	–	–
23	1	1	6	3	53	2	9	8	1	83	3	17	9	3	Grofs.				
24	1	2	6	–	54	2	10	7	2	84	3	18	9	–	144	6	15	–	–
25	1	3	5	1	55	2	11	6	3	85	3	19	8	1	Weigh.				
26	1	4	4	2	56	2	12	6	–	86	4	–	7	2	256	12	–	–	–
27	1	5	3	3	57	2	13	5	1	87	4	1	6	3	Feet in a Rod.				
28	1	6	3	–	58	2	14	4	2	88	4	2	6	–	272½	12	15	–	–
29	1	7	2	1	59	2	15	3	3	89	4	3	5	1	Days in a Year.				
30	1	8	1	2	60	2	16	3	–	90	4	4	4	2	365¼	17	2	2	1

N.	l.	s.	d.	q.	N.	l.	s.	d.	q.	N.	l.	s.	d.	q.	N.	l.	s.	d.	q.
1	-	-	11	2	31	1	9	8	2	61	2	18	5	2	91	4	7	2	2
2	-	1	11	-	32	1	10	8	-	62	2	19	5	-	92	4	8	2	-
3	-	2	10	2	33	1	11	7	2	63	3	-	4	2	93	4	9	1	2
4	-	3	10	-	34	1	12	7	-	64	3	1	4	-	94	4	10	1	-
5	-	4	9	2	35	1	13	6	2	65	3	2	3	2	95	4	12	-	2
6	-	5	9	-	36	1	14	6	-	66	3	3	3	-	96	4	12	-	-
7	-	6	8	2	37	1	15	5	2	67	3	4	2	2	97	4	12	11	2
8	-	7	8	-	38	1	16	5	-	68	3	5	2	-	98	4	13	11	-
9	-	8	7	2	39	1	17	4	2	69	3	6	1	2	99	4	14	10	2
10	-	9	7	-	40	1	18	4	-	70	3	7	1	-	100	4	15	10	-
11	-	10	6	2	41	1	19	3	2	71	3	8	-	2	200	9	11	8	-
12	-	11	6	-	42	2	-	3	-	72	3	9	-	-	300	14	7	6	-
13	-	12	5	2	43	2	1	2	2	73	3	9	11	2	400	19	3	4	-
14	-	13	5	-	44	2	2	2	-	74	3	10	11	-	500	23	19	2	-
15	-	14	4	2	45	2	3	1	2	75	3	11	10	2	600	28	15	-	-
16	-	15	4	-	46	2	4	1	-	76	3	12	10	-	700	33	10	10	-
17	-	16	3	2	47	2	5	-	2	77	3	13	9	2	800	38	6	8	-
18	-	17	3	-	48	2	6	-	-	78	3	14	9	-	900	43	2	6	-
19	-	18	2	2	49	2	6	11	2	79	3	15	8	2	1000	47	18	4	-
20	-	19	2	-	50	2	7	11	-	80	3	16	8	-	5000	239	11	8	-
21	1	-	1	2	51	2	8	10	2	81	3	17	7	2	Great Hundred.				
22	1	1	1	-	52	2	9	10	-	82	3	18	7	-	112	5	7	4	-
23	1	2	-	2	53	2	10	9	2	83	3	19	6	2	Grofs.				
24	1	3	-	-	54	2	11	9	-	84	4	-	6	-	144	6	18	-	-
25	1	3	11	2	55	2	12	8	2	85	4	1	5	2	Weigh.				
26	1	4	11	-	56	2	13	8	-	86	4	2	5	-	256	12	5	4	-
27	1	5	10	2	57	2	14	7	2	87	4	3	4	2	Feet in a Rod.				
28	1	6	10	-	58	2	15	7	-	88	4	4	4	-	272	13	-	8	-
29	1	7	9	2	59	2	16	6	2	89	4	5	3	2	Days in a Year.				
30	1	8	9	-	60	2	17	6	-	90	4	6	3	-	365	17	9	9	2

N.	l.	s.	d.	q.	N.	l.	s.	d.	q.	N.	l.	s.	d.	q.	N.	l.	s.	d.	q.
1	-	-	10	3	31	1	10	4	1	61	2	19	8	3	91	4	9	1	1
2	-	1	11	2	32	1	11	4	-	62	3	-	8	2	92	4	10	1	-
3	-	2	11	1	33	1	12	3	3	63	3	1	8	1	93	4	11	-	3
4	-	3	11	-	34	1	13	3	2	64	3	2	8	-	94	4	12	-	2
5	-	4	10	3	35	1	14	3	1	65	3	3	7	3	95	4	13	-	1
6	-	5	10	2	36	1	15	3	-	66	3	4	7	2	96	4	14	-	-
7	-	6	10	1	37	1	16	2	3	67	3	5	7	1	97	4	14	11	3
8	-	7	10	-	38	1	17	2	2	68	3	6	7	-	98	4	15	11	2
9	-	8	9	3	39	1	18	2	1	69	3	7	6	3	99	4	16	11	1
10	-	9	9	2	40	1	19	2	-	70	3	8	6	2	100	4	17	11	-
11	-	10	9	1	41	2	-	1	3	71	3	9	6	1	200	9	15	10	-
12	-	11	9	-	42	2	1	1	2	72	3	10	6	-	300	14	13	9	-
13	-	12	8	3	43	2	2	1	1	73	3	11	5	3	400	19	11	8	-
14	-	13	8	2	44	2	3	1	-	74	3	12	5	2	500	24	9	7	-
15	-	14	8	1	45	2	4	-	3	75	3	13	5	1	600	29	7	6	-
16	-	15	8	-	46	2	5	-	2	76	3	14	5	-	700	34	5	5	-
17	-	16	7	3	47	2	6	-	1	77	3	15	4	3	800	39	3	4	-
18	-	17	7	2	48	2	7	-	-	78	3	16	4	2	900	44	1	3	-
19	-	18	7	1	49	2	7	11	3	79	3	17	4	1	1000	48	19	2	-
20	-	19	7	-	50	2	8	11	2	80	3	18	4	-	5000	244	15	10	-
21	1	-	6	3	51	2	9	11	1	81	3	19	3	3	Great Hundred.				
22	1	1	6	2	52	2	10	11	-	82	4	-	3	2	112	5	9	8	-
23	1	2	6	1	53	2	11	10	3	83	4	1	3	1	Gross.				
24	1	3	6	-	54	2	12	10	2	84	4	2	3	-	144	7	1	-	-
25	1	4	5	3	55	2	13	10	1	85	4	3	2	3	Weigh.				
26	1	5	5	2	56	2	14	10	-	86	4	4	2	2	256	12	10	8	-
27	1	6	5	1	57	2	15	9	3	87	4	5	2	1	Feet in a Rod.				
28	1	7	5	-	58	2	16	9	2	88	4	6	2	-	272	13	6	4	-
29	1	8	4	3	59	2	17	9	1	89	4	7	1	3	Days in a Year.				
30	1	9	4	2	60	2	18	9	-	90	4	8	1	2	365	17	17	4	3

N.	l.	s.	d.	N.	l.	s.	d.	N.	l.	s.	d.	N.	l.	s.	d.
1	-	1	-	21	1	11	-	61	3	1	-	91	4	11	-
2	-	2	-	22	1	12	-	62	3	2	-	92	4	12	-
3	-	3	-	23	1	13	-	63	3	3	-	93	4	13	-
4	-	4	-	24	1	14	-	64	3	4	-	94	4	14	-
5	-	5	-	25	1	15	-	65	3	5	-	95	4	15	-
6	-	6	-	26	1	16	-	66	3	6	-	96	4	16	-
7	-	7	-	27	1	17	-	67	3	7	-	97	4	17	-
8	-	8	-	28	1	18	-	68	3	8	-	98	4	18	-
9	-	9	-	29	1	19	-	69	3	9	-	99	4	19	-
10	-	10	-	30	2	-	-	70	3	10	-	100	5	-	-
11	-	11	-	41	2	1	-	71	3	11	-	200	10	-	-
12	-	12	-	42	2	2	-	72	3	12	-	300	15	-	-
13	-	13	-	43	2	3	-	73	3	13	-	400	20	-	-
14	-	14	-	44	2	4	-	74	3	14	-	500	25	-	-
15	-	15	-	45	2	5	-	75	3	15	-	600	30	-	-
16	-	16	-	46	2	6	-	76	3	16	-	700	35	-	-
17	-	17	-	47	2	7	-	77	3	17	-	800	40	-	-
18	-	18	-	48	2	8	-	78	3	18	-	900	45	-	-
19	-	19	-	49	2	9	-	79	3	19	-	1000	50	-	-
20	1	-	-	50	2	10	-	80	4	-	-	5000	250	-	-
21	1	1	-	51	2	11	-	81	4	1	-	Great Hundred.			
22	1	2	-	52	2	12	-	82	4	2	-	120	5	12	-
23	1	3	-	53	2	13	-	83	4	3	-	Groſs.			
24	1	4	-	54	2	14	-	84	4	4	-	144	7	4	-
25	1	5	-	55	2	15	-	85	4	5	-	Weigh.			
26	1	6	-	56	2	16	-	86	4	6	-	256	12	16	-
27	1	7	-	57	2	17	-	87	4	7	-	Feet in a Rod.			
28	1	8	-	58	2	18	-	88	4	8	-	272	13	12	-
29	1	9	-	59	2	19	-	89	4	9	-	Days in a Year.			
30	1	10	-	60	3	-	-	90	4	10	-	365	18	5	-

N.	l.	s.	d.	q.	N.	l.	s.	d.	q.	N.	l.	s.	d.	q.	N.	l.	s.	d.	q.
1	-	1	-	1	31	1	11	7	3	61	3	2	3	1	91	4	18	10	3
2	-	2	-	2	32	1	12	8	-	62	3	3	3	2	92	4	19	11	-
3	-	3	-	3	33	1	13	8	1	63	3	4	3	3	93	4	14	11	1
4	-	4	1	-	34	1	14	8	2	64	3	5	4	-	94	4	15	11	2
5	-	5	1	1	35	1	15	8	3	65	3	6	4	1	95	4	16	11	3
6	-	6	1	2	36	1	16	9	-	66	3	7	4	2	96	4	18	-	-
7	-	7	1	3	37	1	17	9	1	67	3	8	4	3	97	4	19	-	1
8	-	8	2	-	38	1	18	9	2	68	3	9	5	-	98	5	-	-	2
9	-	9	2	1	39	1	19	9	3	69	3	10	5	1	99	5	1	-	3
10	-	10	2	2	40	2	-	10	-	70	3	11	5	2	100	5	2	1	-
11	-	11	2	3	41	2	1	10	1	71	3	12	5	3	200	10	4	2	-
12	-	12	3	-	42	2	2	10	2	72	3	13	6	-	300	15	6	3	-
13	-	13	3	1	43	2	3	10	3	73	3	14	6	1	400	20	8	4	-
14	-	14	3	2	44	2	4	11	-	74	3	15	6	2	500	25	10	5	-
15	-	15	3	3	45	2	5	11	1	75	3	16	6	3	600	30	12	6	-
16	-	16	4	-	46	2	6	11	2	76	3	17	7	-	700	35	14	7	-
17	-	17	4	1	47	2	7	11	3	77	3	18	7	1	800	40	16	8	-
18	-	18	4	2	48	2	9	-	-	78	3	19	7	2	900	45	18	9	-
19	-	19	4	3	49	2	10	-	1	79	4	-	7	3	1000	51	-	10	-
20	-	-	5	-	50	2	11	-	2	80	4	1	8	-	5000	255	4	2	-
21	-	1	5	1	51	2	12	-	3	81	4	2	8	1	Great Hundred.				
22	-	2	5	2	52	2	13	1	-	82	4	3	8	2	112	5	14	4	-
23	1	3	5	3	53	2	14	1	1	83	4	4	8	3	Gross.				
24	-	4	6	-	54	2	15	1	2	84	4	5	9	-	144	7	7	-	-
25	1	5	6	1	55	2	16	1	3	85	4	6	9	1	Weigh.				
26	1	6	6	2	56	2	17	2	-	86	4	7	9	2	256	13	1	4	-
27	1	7	6	3	57	2	18	2	1	87	4	8	9	3	Feet in a Rod.				
28	1	8	7	-	58	2	19	2	2	88	4	9	10	-	272	13	17	8	-
29	1	9	7	1	59	3	-	2	3	89	4	10	10	1	Days in a Year.				
30	1	10	7	2	60	3	1	3	-	90	4	11	10	2	365	18	12	7	1

N.	l.	s.	d.	q.	N.	l.	s.	d.	q.	N.	l.	s.	d.	q.	N.	l.	s.	d.	q.
1	-	1	-	2	31	1	12	3	2	61	3	3	6	2	91	4	14	9	2
2	-	2	1	-	32	1	13	4	-	62	3	4	7	-	92	4	15	10	-
3	-	3	1	2	33	1	14	4	2	63	3	5	7	2	93	4	16	10	2
4	-	4	2	-	34	1	15	5	-	64	3	6	8	-	94	4	17	11	-
5	-	5	2	2	35	1	16	5	2	65	3	7	8	2	95	4	18	11	2
6	-	6	3	-	36	1	17	6	-	66	3	8	9	-	96	5	-	-	-
7	-	7	3	2	37	1	18	6	2	67	3	9	9	2	97	5	1	-	2
8	-	8	4	-	38	1	19	7	-	68	3	10	10	-	98	5	2	1	-
9	-	9	4	2	39	2	-	7	2	69	3	11	10	2	99	5	3	1	2
10	-	10	5	-	40	2	1	8	-	70	3	12	11	-	100	5	4	2	-
11	-	11	5	2	41	2	2	8	2	71	3	13	11	2	200	10	8	4	-
12	-	12	6	-	42	2	3	9	-	72	3	15	-	-	300	15	12	6	-
13	-	13	6	2	43	2	4	9	2	73	3	16	-	2	400	20	16	8	-
14	-	14	7	-	44	2	5	10	-	74	3	17	1	-	500	26	1	10	-
15	-	15	7	2	45	2	6	10	2	75	3	18	1	2	600	31	5	-	-
16	-	16	8	-	46	2	7	11	-	76	3	19	2	-	700	36	9	2	-
17	-	17	8	2	47	2	8	11	2	77	4	-	2	2	800	41	13	4	-
18	-	18	9	-	48	2	10	-	-	78	4	1	3	-	900	46	17	6	-
19	-	19	9	2	49	2	11	-	2	79	4	2	3	2	1000	52	1	8	-
20	1	-	10	-	50	2	12	1	-	80	4	3	4	-	5000	260	8	4	-
21	1	1	10	2	51	2	13	1	2	81	4	4	4	2	Great Hundred.				
22	1	2	11	-	52	2	14	2	-	82	4	5	5	-	112	5	16	8	-
23	1	3	11	2	53	2	15	2	2	83	4	6	5	2	Grofs.				
24	1	4	-	-	54	2	16	3	-	84	4	7	6	-	144	7	10	-	-
25	1	5	-	2	55	2	17	3	2	85	4	8	6	2	Weigh.				
26	1	7	1	-	56	2	18	4	-	86	4	9	7	-	256	13	6	8	-
27	1	8	1	2	57	2	19	4	2	87	4	10	7	2	Feet in a Rod.				
28	1	9	2	-	58	3	-	5	-	88	4	11	8	-	272	14	3	4	-
29	1	10	2	2	59	3	1	5	2	89	4	12	8	2	Days in a Year.				
30	1	11	3	-	60	3	2	6	-	90	4	13	9	-	365	19	-	2	2

N.	l.	s.	d.	q.	N.	l.	s.	d.	q.	N.	l.	s.	d.	q.	N.	l.	s.	d.	q.
1	-	1	-	3	31	1	12	11	1	61	3	4	9	3	91	4	16	8	1
2	-	2	1	2	32	1	14	-	-	62	3	5	10	2	92	4	17	9	-
3	-	3	2	1	33	1	15	-	3	63	3	6	11	1	93	4	18	9	3
4	-	4	3	-	34	1	16	1	2	64	3	8	-	-	94	4	19	10	2
5	-	5	3	3	35	1	17	2	1	65	3	9	-	3	95	5	-	11	1
6	-	6	4	2	36	1	18	3	-	66	3	10	1	2	96	5	2	-	-
7	-	7	5	1	37	1	19	3	3	67	3	11	2	1	97	5	3	-	3
8	-	8	6	-	38	2	-	4	2	68	3	12	3	-	98	5	4	1	2
9	-	9	6	3	39	2	1	5	1	69	3	13	3	3	99	5	5	2	1
10	-	10	7	2	40	2	2	6	-	70	3	14	4	2	100	5	6	3	-
11	-	11	8	1	41	2	3	6	3	71	3	15	5	1	200	10	12	6	-
12	-	12	9	-	42	2	4	7	2	72	3	16	6	-	300	15	18	9	-
13	-	13	9	3	43	2	5	8	1	73	3	17	6	3	400	21	5	-	-
14	-	14	10	2	44	2	6	9	-	74	3	18	7	2	500	26	11	3	-
15	-	15	11	1	45	2	7	9	3	75	3	19	8	1	600	31	17	6	-
16	-	17	-	-	46	2	8	10	2	76	4	-	9	-	700	37	3	9	-
17	-	18	-	3	47	2	9	11	1	77	4	1	9	3	800	42	10	-	-
18	-	19	1	2	48	2	11	-	-	78	4	2	10	2	900	47	16	3	-
19	1	-	2	1	49	2	12	-	3	79	4	3	11	1	1000	53	2	6	-
20	1	1	3	-	50	2	13	1	2	80	4	5	-	-	5000	265	12	6	-
21	1	2	3	3	51	2	14	2	1	81	4	6	-	3	Great Hundred.				
22	1	3	4	2	52	2	15	3	-	82	4	7	1	2	112	5	19	-	-
23	1	4	5	1	53	2	16	3	3	83	4	8	2	1	Gross.				
24	1	5	6	-	54	2	17	4	2	84	4	9	3	-	144	7	13	-	-
25	1	6	6	3	55	2	18	5	1	85	4	10	3	3	Weigh.				
26	1	7	7	2	56	2	19	6	-	86	4	11	4	2	256	13	12	-	-
27	1	8	8	1	57	3	-	6	3	87	4	12	5	1	Feet in a Rod.				
28	1	9	9	-	58	3	1	7	2	88	4	13	6	-	272	14	9	-	-
29	1	10	9	3	59	3	2	8	1	89	4	14	6	3	Days in a Year.				
30	1	11	10	2	60	3	3	9	-	90	4	15	7	2	365	19	7	9	3

N.	l.	s.	d.	N.	l.	s.	d.	N.	l.	s.	d.	N.	l.	s.	d.
1	–	1	1	31	1	13	7	61	3	6	1	91	4	18	7
2	–	2	2	32	1	14	8	62	3	7	2	92	4	19	8
3	–	3	3	33	1	15	9	63	3	8	3	93	5	–	9
4	–	4	4	34	1	16	10	64	3	9	4	94	5	1	10
5	–	5	5	35	1	17	11	65	3	10	5	95	5	2	11
6	–	6	6	36	1	19	–	66	3	11	6	96	5	4	–
7	–	7	7	37	2	–	1	67	3	12	7	97	5	5	1
8	–	8	8	38	2	1	2	68	3	13	8	98	5	6	2
9	–	9	9	39	2	2	3	69	3	14	9	99	5	7	3
10	–	10	10	40	2	3	4	70	3	15	10	100	5	8	4
11	–	11	11	41	2	4	5	71	3	16	11	200	10	16	8
12	–	13	–	42	2	5	6	72	3	18	–	300	16	5	–
13	–	14	1	43	2	6	7	73	3	19	1	400	22	13	4
14	–	15	2	44	2	7	8	74	4	–	2	500	27	1	8
15	–	16	3	45	2	8	9	75	4	1	3	600	32	10	–
16	–	17	4	46	2	9	10	76	4	2	4	700	37	18	4
17	–	18	5	47	2	10	11	77	4	3	5	800	43	6	8
18	–	19	6	48	2	12	–	78	4	4	6	900	48	15	–
19	1	–	7	49	2	13	1	79	4	5	7	1000	54	3	4
20	1	1	8	50	2	14	2	80	4	6	8	5000	270	16	8
21	1	2	9	51	2	15	3	81	4	7	9	Great Hundred.			
22	1	3	10	52	2	16	4	82	4	8	10	112	6	1	4
23	1	4	11	53	2	17	5	83	4	9	11	Gross.			
24	1	6	–	54	2	18	6	84	4	11	–	144	7	16	–
25	1	7	1	55	2	19	7	85	4	12	1	Weigh.			
26	1	8	2	56	3	–	8	86	4	13	2	256	13	17	4
27	1	9	3	57	3	1	9	87	4	14	3	Feet in Rod.			
28	1	10	4	58	3	2	10	88	4	15	4	272	14	14	8
29	1	11	5	59	3	3	11	89	4	16	5	Days in a Year.			
30	1	12	6	60	3	5	–	90	4	17	6	365	19	15	5

N.	l.	s.	d.	q.	N.	l.	s.	d.	q.	N.	l.	s.	d.	q.	N.	l.	s.	d.	q.
1	—	1	1	1	31	1	14	2	3	61	3	7	4	1	91	5	—	5	3
2	—	2	2	2	32	1	15	4	—	62	3	8	5	2	92	5	1	7	—
3	—	3	3	3	33	1	16	5	1	63	3	9	6	3	93	5	2	8	1
4	—	4	5	—	34	1	17	6	2	64	3	10	8	—	94	5	3	9	2
5	—	5	6	1	35	1	18	7	3	65	3	11	9	1	95	5	4	10	3
6	—	6	7	2	36	1	19	9	—	66	3	12	10	2	96	5	6	—	—
7	—	7	8	3	37	2	—	10	1	67	3	13	11	3	97	5	7	1	1
8	—	8	10	—	38	2	1	11	2	68	3	15	1	—	98	5	8	2	2
9	—	9	11	1	39	2	3	—	3	69	3	16	2	1	99	5	9	3	3
10	—	11	—	2	40	2	4	2	—	70	3	17	3	2	100	5	10	5	—
11	—	12	1	3	41	2	5	3	1	71	3	18	4	3	200	11	—	10	—
12	—	13	3	—	42	2	6	4	2	72	3	19	6	—	300	16	11	2	—
13	—	14	4	1	43	2	7	5	3	73	4	—	7	1	400	22	1	8	—
14	—	15	5	2	44	2	8	7	—	74	4	1	8	2	500	27	12	1	—
15	—	16	6	3	45	2	9	8	1	75	4	2	9	3	600	33	2	6	—
16	—	17	8	—	46	2	10	9	2	76	4	3	11	—	700	38	12	11	—
17	—	18	9	1	47	2	11	10	3	77	4	5	—	1	800	44	3	4	—
18	—	19	10	2	48	2	13	—	—	78	4	6	1	2	900	49	13	9	—
19	1	—	11	3	49	2	14	1	1	79	4	7	2	3	1000	55	4	2	—
20	1	2	1	—	50	2	15	2	2	80	4	8	4	—	5000	276	—	10	—
21	1	3	2	1	51	2	16	3	3	81	4	9	5	1	Great Hundred.				
22	1	4	3	2	52	2	17	5	—	82	4	10	6	2	112	6	3	8	—
23	1	5	4	3	53	2	18	6	1	83	4	11	7	3	Gross.				
24	1	6	6	—	54	2	19	7	2	84	4	12	9	—	144	7	19	—	—
25	1	7	7	1	55	3	—	8	3	85	4	13	10	1	Weigh.				
26	1	8	8	2	56	3	1	10	—	86	4	14	11	2	256	14	2	8	—
27	1	9	9	3	57	3	2	11	1	87	4	16	10	3	Feet in a Rod.				
28	1	10	11	—	58	3	4	—	2	88	4	17	—	—	272	15	—	4	—
29	1	12	—	1	59	3	5	1	3	89	4	18	1	1	Days in a Year.				
30	1	13	1	2	60	3	6	3	—	90	4	19	3	2	365	20	8	—	1

N.	l.	s.	d.	q.	N.	l.	s.	d.	q.	N.	l.	s.	d.	q.	N.	l.	s.	d.	q.
1	–	1	1	2	31	1	14	10	2	61	3	8	7	2	91	5	2	4	2
2	–	2	3	–	32	1	16	–	–	62	3	9	9	–	92	5	3	6	–
3	–	3	4	2	33	1	17	1	2	63	3	10	10	2	93	5	4	7	2
4	–	4	6	–	34	1	18	3	–	64	3	12	–	–	94	5	5	9	–
5	–	5	7	2	35	1	19	4	2	65	3	13	1	2	95	5	6	10	2
6	–	6	9	–	36	2	–	6	–	66	3	14	3	–	96	5	8	–	–
7	–	7	10	2	37	2	1	7	2	67	3	15	4	2	97	5	9	1	2
8	–	9	–	–	38	2	2	9	–	68	3	16	6	–	98	5	10	3	–
9	–	10	1	2	39	2	3	10	2	69	3	17	7	2	99	5	11	4	2
10	–	11	3	–	40	2	5	–	–	70	3	18	9	–	100	5	12	6	–
11	–	12	4	2	41	2	6	1	2	71	3	19	10	2	200	11	5	–	–
12	–	13	6	–	42	2	7	3	–	72	4	1	–	–	300	16	17	6	–
13	–	14	7	2	43	2	8	4	2	73	4	2	1	2	400	22	10	–	–
14	–	15	9	–	44	2	9	6	–	74	4	3	3	–	500	28	2	6	–
15	–	16	10	2	45	2	10	7	2	75	4	4	4	2	600	33	15	–	–
16	–	18	–	–	46	2	11	9	–	76	4	5	6	–	700	39	7	6	–
17	–	19	1	2	47	2	12	10	2	77	4	6	7	2	800	45	–	–	–
18	1	–	3	–	48	2	14	–	–	78	4	7	9	–	900	50	12	6	–
19	1	1	4	2	49	2	15	1	2	79	4	8	10	2	1000	56	5	–	–
20	1	2	6	–	50	2	16	3	–	80	4	10	–	–	5000	281	5	–	–
21	1	3	7	2	51	2	17	4	2	81	4	11	1	2	Great Hundred.				
22	1	4	9	–	52	2	18	6	–	82	4	12	3	–	112	6	6	–	–
23	1	5	10	2	53	2	19	7	2	83	4	13	4	2	Groſs.				
24	1	7	–	–	54	3	–	9	–	84	4	14	6	–	144	8	2	–	–
25	1	8	1	2	55	3	1	10	2	85	4	15	7	2	Weigh.				
26	1	9	3	–	56	3	3	–	–	86	4	16	9	–	256	14	8	–	–
27	1	10	4	2	57	3	4	1	2	87	4	17	10	2	Feet in a Rod.				
28	1	11	6	–	58	3	5	3	1	88	4	19	–	–	272	15	6	–	–
29	1	12	7	2	59	3	6	4	2	89	5	–	1	2	Days in a Year.				
30	1	13	9	–	60	3	7	6	–	90	5	1	3	–	365	20	10	7	2

N.	l.	s.	d.	q.	N.	l.	s.	d.	q.	N.	l.	s.	d.	q.	N.	l.	s.	d.	q.
1	—	1	1	3	31	1	15	6	1	61	3	9	10	3	91	5	4	3	1
2	—	2	3	2	32	1	16	8	—	62	3	11	—	2	92	5	5	5	—
3	—	3	5	1	33	1	17	9	3	63	3	12	2	1	93	5	6	6	3
4	—	4	7	—	34	1	18	11	2	64	3	13	4	—	94	5	7	8	2
5	—	5	8	3	35	2	—	1	1	65	3	14	5	3	95	5	8	10	1
6	—	6	10	2	36	2	1	3	—	66	3	15	7	2	96	5	10	—	—
7	—	8	—	1	37	2	2	4	3	67	3	16	9	1	97	5	11	1	3
8	—	9	2	—	38	2	3	6	2	68	3	17	11	—	98	5	12	3	2
9	—	10	3	3	39	2	4	8	1	69	3	19	—	3	99	5	13	5	1
10	—	11	5	2	40	2	5	10	—	70	4	—	2	2	100	5	14	7	—
11	—	12	7	1	41	2	6	11	3	71	4	1	4	1	200	11	9	2	—
12	—	13	9	—	42	2	8	1	2	72	4	2	6	—	300	17	3	9	—
13	—	14	10	3	43	2	9	3	1	73	4	3	7	3	400	22	18	4	—
14	—	16	—	2	44	2	10	5	—	74	4	4	9	2	500	28	12	11	—
15	—	17	2	1	45	2	11	6	3	75	4	5	11	1	600	34	7	6	—
16	—	18	4	—	46	2	12	8	2	76	4	7	1	—	700	40	2	1	—
17	—	19	5	3	47	2	13	10	1	77	4	8	2	3	800	45	16	8	—
18	—	—	7	2	48	2	15	—	—	78	4	9	4	2	900	51	11	3	—
19	—	—	9	1	49	2	16	1	3	79	4	10	6	1	1000	57	5	10	—
20	1	2	11	—	50	2	17	3	2	80	4	11	8	—	5000	286	9	2	—
21	1	4	—	3	51	2	18	5	1	81	4	12	9	3	Great Hundred.				
22	1	5	2	2	52	2	20	7	—	82	4	13	11	2	112	6	8	4	—
23	1	6	4	1	53	2	—	8	3	83	4	15	1	1	Gross.				
24	1	7	6	—	54	2	1	10	2	84	4	16	2	—	144	8	5	—	—
25	1	8	7	3	55	2	3	—	1	85	4	17	4	3	Weigh.				
26	1	9	9	2	56	3	4	2	—	86	4	18	6	2	256	14	13	4	—
27	1	10	11	1	57	3	5	3	3	87	4	19	8	1	Feet in a Rod.				
28	1	12	1	—	58	3	6	5	2	88	5	—	10	—	272	15	11	8	—
29	1	13	2	3	59	3	7	7	1	89	5	1	11	3	Days in a Year.				
30	1	14	4	2	60	3	8	9	—	90	5	3	1	2	365	20	18	2	3

N.	l.	s.	d.	N.	l.	s.	d.	N.	l.	s.	d.	N.	l.	s.	d.
1	–	1	2	31	1	16	2	61	3	11	2	91	5	6	2
2	–	2	4	32	1	17	4	62	3	12	4	92	5	7	4
3	–	3	6	33	1	18	6	63	3	13	6	93	5	8	6
4	–	4	8	34	1	19	8	64	3	14	8	94	5	9	8
5	–	5	10	35	2	–	10	65	3	15	10	95	5	10	10
6	–	7	–	36	2	2	–	66	3	17	–	96	5	12	–
7	–	8	2	37	2	3	2	67	3	18	2	97	5	13	2
8	–	9	4	38	2	4	4	68	3	19	4	98	5	14	4
9	–	10	6	39	2	5	6	69	4	–	6	99	5	15	6
10	–	11	8	40	2	6	8	70	4	1	8	100	5	16	8
11	–	12	10	41	2	7	10	71	4	2	10	200	11	13	4
12	–	14	–	42	2	9	–	72	4	4	–	300	17	10	–
13	–	15	2	43	2	10	2	73	4	5	2	400	23	6	8
14	–	16	4	44	2	11	4	74	4	6	4	500	29	3	4
15	–	17	6	45	2	12	6	75	4	7	6	600	35	–	–
16	–	18	8	46	2	13	8	76	4	8	8	700	40	16	8
17	–	19	10	47	2	14	10	77	4	9	10	800	46	13	4
18	1	1	–	48	2	16	–	78	4	11	–	900	52	10	–
19	1	2	2	49	2	17	2	79	4	12	2	1000	58	6	8
20	1	3	4	50	2	18	4	80	4	13	4	5000	291	13	4
21	1	4	6	51	2	19	6	81	4	14	6	Great Hundred.			
22	1	5	8	52	3	–	8	82	4	15	8	112	6	10	8
23	1	6	10	53	3	1	10	83	4	16	10	Gross.			
24	1	8	–	54	3	3	–	84	4	18	–	144	8	8	–
25	1	9	2	55	3	4	2	85	4	19	2	Weigh.			
26	1	10	4	56	3	5	4	86	5	–	4	256	14	18	8
27	1	11	6	57	3	6	6	87	5	1	6	Feet in a Rod.			
28	1	12	8	58	3	7	8	88	5	2	8	272	15	17	4
29	1	13	10	59	3	8	10	89	5	3	10	Days in a Year.			
30	1	15	–	60	3	10	–	90	5	5	–	365	21	15	10

N.	l.	s.	d.	q.	N.	l.	s.	d.	q.	N.	l.	s.	d.	q.	N.	l.	s.	d.	q.
1	–	1	2	1	31	1	16	9	3	61	3	12	5	1	91	5	8	–	3
2	–	2	4	2	32	1	18	–	–	62	3	13	7	1	92	5	9	3	–
3	–	3	6	3	33	1	19	2	1	63	3	14	9	3	93	5	10	5	1
4	–	4	9	–	34	2	–	4	2	64	3	16	–	–	94	5	11	7	2
5	–	5	11	1	35	2	1	6	3	65	3	17	2	1	95	5	12	9	3
6	–	7	1	2	36	2	2	9	–	66	3	18	4	2	96	5	14	–	–
7	–	8	3	3	37	2	3	11	1	67	3	19	6	3	97	5	15	2	1
8	–	9	6	–	38	2	5	1	2	68	4	–	9	–	98	5	16	4	2
9	–	10	8	1	39	2	6	3	3	69	4	1	11	1	99	5	17	6	3
10	–	11	10	2	40	2	7	6	–	70	4	3	1	2	100	5	18	9	–
11	–	13	–	3	41	2	8	8	1	71	4	4	3	3	200	11	17	6	–
12	–	14	3	–	42	2	9	10	2	72	4	5	6	–	300	17	16	3	–
13	–	15	5	1	43	2	11	–	3	73	4	6	8	1	400	23	15	–	–
14	–	16	7	2	44	2	12	3	–	74	4	7	10	2	500	29	13	9	–
15	–	17	9	3	45	2	13	5	1	75	4	9	–	3	600	35	12	6	–
16	–	19	–	–	46	2	14	7	2	76	4	10	3	–	700	41	11	3	–
17	1	–	2	1	47	2	15	9	3	77	4	11	5	1	800	47	10	–	–
18	1	1	4	2	48	2	17	–	–	78	4	12	7	2	900	53	8	9	–
19	1	2	6	3	49	2	18	2	1	79	4	13	9	3	1000	59	7	6	–
20	1	3	9	–	50	2	19	4	2	80	4	15	–	–	5000	296	17	6	–
21	1	4	11	1	51	3	–	6	3	81	4	16	2	1	Great Hundred.				
22	1	6	1	2	52	3	1	9	–	82	4	17	4	2	112	6	13	–	–
23	1	7	3	3	53	3	2	11	1	83	4	18	6	3	Groſs.				
24	1	8	6	–	54	3	4	1	2	84	4	19	9	–	144	8	11	–	–
25	1	9	8	1	55	3	5	3	3	85	5	–	11	1	Weigh.				
26	1	10	10	2	56	3	6	6	–	86	5	2	1	2	256	15	4	–	–
27	1	12	–	3	57	3	7	8	1	87	5	3	3	3	Feet in a Rod.				
28	1	13	3	–	58	3	8	10	2	88	5	4	6	–	272	16	3	–	–
29	1	14	5	1	59	3	10	–	3	89	5	5	8	1	Days in a Year.				
30	1	15	7	2	60	3	11	3	–	90	5	6	10	2	365	21	13	5	0

N.	l.	s.	d.	q.	N.	l.	s.	d.	q.	N.	l.	s.	d.	q.	N.	l.	s.	d.	q.
1	-	1	2	2	31	1	17	5	2	61	3	13	8	2	91	5	9	11	2
2	-	2	5	-	32	1	18	8	-	62	3	14	11	-	92	5	11	2	-
3	-	3	7	2	33	1	19	10	2	63	3	16	1	2	93	5	12	4	2
4	-	4	10	-	34	2	1	1	-	64	3	17	4	-	94	5	13	7	-
5	-	6	-	2	35	2	2	3	2	65	3	18	6	2	95	5	14	9	2
6	-	7	3	-	36	2	3	6	-	66	3	19	9	-	96	5	16	-	-
7	-	8	5	2	37	2	4	8	2	67	4	-	11	2	97	5	17	2	2
8	-	9	8	-	38	2	5	11	-	68	4	2	2	-	98	5	18	5	-
9	-	10	10	2	39	2	7	1	2	69	4	3	4	2	99	5	19	7	2
10	-	12	1	-	40	2	8	4	-	70	4	4	7	-	100	6	-	10	-
11	-	13	3	2	41	2	9	6	2	71	4	5	9	2	200	12	1	8	-
12	-	14	6	-	42	2	10	9	-	72	4	7	-	-	300	18	2	6	-
13	-	15	8	2	43	2	11	11	2	73	4	8	2	2	400	24	3	4	-
14	-	16	11	-	44	2	13	2	-	74	4	9	5	-	500	30	4	2	-
15	-	18	1	2	45	2	14	4	2	75	4	10	7	2	600	36	5	-	-
16	-	19	4	-	46	2	15	7	-	76	4	11	10	-	700	42	5	10	-
17	1	-	6	2	47	2	16	9	2	77	4	13	-	2	800	48	6	8	-
18	1	1	9	-	48	2	18	-	-	78	4	14	3	-	900	54	7	6	-
19	1	2	11	2	49	2	19	2	2	79	4	15	5	2	1000	60	8	4	-
20	1	4	2	-	50	3	-	5	-	80	4	16	8	-	5000	302	1	8	-
21	1	5	4	2	51	3	1	7	2	81	4	17	10	2	Great Hundred.				
22	1	6	7	-	52	3	2	10	-	82	4	19	1	-	112	6	15	4	-
23	1	7	9	2	53	3	4	-	2	83	5	-	3	2	Grofs.				
24	1	9	-	-	54	3	5	3	-	84	5	1	6	-	144	8	14	-	-
25	1	10	2	2	55	3	6	5	2	85	5	2	8	2	Weigh.				
26	1	11	5	-	56	3	7	8	-	86	5	3	11	-	256	15	9	4	-
27	1	12	7	2	57	3	8	10	2	87	5	5	1	2	Feet in a Rod.				
28	1	13	10	-	58	3	10	1	-	88	5	6	4	-	272	16	8	8	-
29	1	15	-	2	59	3	11	3	2	89	5	7	6	2	Days in a Year.				
30	1	16	3	-	60	3	12	6	-	90	5	8	9	-	365	22	1	-	2

N.	l.	s.	d.	q.	N.	l.	s.	d.	q.	N.	l.	s.	d.	q.	N.	l.	s.	d.	q.
1	-	1	2	3	31	1	18	1	1	61	3	14	11	3	91	5	11	10	1
2	-	2	5	2	32	1	19	4	-	62	3	16	2	2	92	5	13	1	-
3	-	3	8	1	33	2	-	6	3	63	3	17	5	1	93	5	14	3	3
4	-	4	11	-	34	2	1	9	2	64	3	18	8	-	94	5	15	6	2
5	-	6	1	3	35	2	3	-	1	65	3	19	10	3	95	5	16	9	1
6	-	7	4	2	36	2	4	3	-	66	4	1	1	2	96	5	18	-	-
7	-	8	7	1	37	2	5	5	3	67	4	2	4	1	97	5	19	2	3
8	-	9	10	-	38	2	6	8	2	68	4	3	7	-	98	6	-	5	2
9	-	11	-	3	39	2	7	11	1	69	4	4	9	3	99	6	1	8	1
10	-	12	3	2	40	2	9	2	-	70	4	6	-	2	100	6	2	11	-
11	-	13	6	1	41	2	10	4	3	71	4	7	3	1	200	12	5	10	-
12	-	14	9	-	42	2	11	7	2	72	4	8	6	-	300	18	8	9	-
13	-	15	11	3	43	2	12	10	1	73	4	9	8	3	400	24	11	8	-
14	-	17	2	2	44	2	14	1	-	74	4	10	11	2	500	30	14	7	-
15	-	18	5	1	45	2	15	3	3	75	4	12	2	1	600	36	17	6	-
16	-	19	8	-	46	2	16	6	2	76	4	13	5	-	700	43	-	5	-
17	1	-	10	3	47	2	17	9	1	77	4	14	7	3	800	49	3	4	-
18	1	2	1	2	48	2	19	-	-	78	4	15	10	2	900	55	6	3	-
19	1	3	4	1	49	3	-	2	3	79	4	17	1	1	1000	61	9	2	-
20	1	4	7	-	50	3	1	5	2	80	4	18	4	-	5000	307	5	10	-
21	1	5	9	3	51	3	2	8	1	81	4	19	5	3	Great Hundred.				
22	1	7	-	2	52	3	3	11	-	82	5	-	9	2	112	6	17	8	-
23	1	8	3	1	53	3	5	1	3	83	5	2	-	1	Grofs.				
24	1	9	6	-	54	3	6	4	2	84	5	3	3	-	144	8	17	-	-
25	1	10	8	3	55	3	7	7	1	85	5	4	5	3	Weigh.				
26	1	11	11	2	56	3	8	10	-	86	5	5	8	2	256	15	14	8	
27	1	13	2	1	57	3	10	-	3	87	5	6	11	1	Feet in a Rod.				
28	1	14	5	-	58	3	11	3	2	88	5	8	2	-	272	16	14	4	-
29	1	15	7	3	59	3	12	6	1	89	5	9	4	3	Days in a Year.				
30	1	16	10	2	60	3	13	9	-	90	5	10	7	2	365	22	8	7	3

N.	l.	s.	d.	N.	l.	s.	d.	N.	l.	s.	d.	N.	l.	s.	d.
1	–	1	3	31	1	18	9	61	3	16	3	91	5	13	9
2	–	2	6	32	2	–	–	62	3	17	6	92	5	15	–
3	–	3	9	33	2	1	3	63	3	18	9	93	5	16	3
4	–	5	–	34	2	2	6	64	4	–	–	94	5	17	6
5	–	6	3	35	2	3	9	65	4	1	3	95	5	18	9
6	–	7	6	36	2	5	–	66	4	2	6	96	6	–	–
7	–	8	9	37	2	6	3	67	4	3	9	97	6	1	3
8	–	10	–	38	2	7	6	68	4	5	–	98	6	2	6
9	–	11	3	39	2	8	9	69	4	6	3	99	6	3	9
10	–	12	6	40	2	10	–	70	4	7	6	100	6	5	–
11	–	13	9	41	2	11	3	71	4	8	9	200	12	10	–
12	–	15	–	42	2	12	6	72	4	10	–	300	18	15	–
13	–	16	3	43	2	13	9	73	4	11	3	400	25	–	–
14	–	17	6	44	2	15	–	74	4	12	6	500	31	5	–
15	–	18	9	45	2	16	3	75	4	13	9	600	37	10	–
16	1	–	–	46	2	17	6	76	4	15	–	700	43	15	–
17	1	1	3	47	2	18	9	77	4	16	3	800	50	–	–
18	1	2	6	48	3	–	–	78	4	17	6	900	56	5	–
19	1	3	9	49	3	1	3	79	4	18	9	1000	62	10	–
20	1	5	–	50	3	2	6	80	5	–	–	5000	312	10	–
21	1	6	3	51	3	3	9	81	5	1	3	Great Hundred.			
22	1	7	6	52	3	5	–	82	5	2	6	112	7	–	–
23	1	8	9	53	3	6	3	83	5	3	9	Grofs.			
24	1	10	–	54	3	7	6	84	5	5	–	144	9	–	–
25	1	11	3	55	3	8	9	85	5	6	3	Weigh.			
26	1	12	6	56	3	10	–	86	5	7	6	256	16	–	–
27	1	13	9	57	3	11	3	87	5	8	9	Feet in a Rod.			
28	1	15	–	58	3	12	6	88	5	10	–	272	17	–	–
29	1	16	3	59	3	13	9	89	5	11	3	Days in a Year.			
30	1	17	6	60	3	15	–	90	5	12	6	365	22	16	3

N.	l.	s.	d.	q.	N.	l.	s.	d.	q.	N.	l.	s.	d.	q.	N.	l.	s.	d.	q.
1	–	1	3	1	31	1	19	4	3	61	3	17	6	1	91	5	15	7	3
2	–	2	6	2	32	2	–	8	–	62	3	18	9	2	92	5	16	11	–
3	–	3	9	3	33	2	1	11	1	63	4	–	–	3	93	5	18	2	1
4	–	5	1	–	34	2	3	2	2	64	4	1	4	–	94	5	19	5	2
5	–	6	4	1	35	2	4	5	3	65	4	2	7	1	95	6	–	8	3
6	–	7	7	2	36	2	5	9	–	66	4	3	10	2	96	6	2	–	–
7	–	8	10	3	37	2	7	–	1	67	4	5	1	3	97	6	3	3	1
8	–	10	2	–	38	2	8	3	2	68	4	6	5	–	98	6	4	6	2
9	–	11	5	1	39	2	9	6	3	69	4	7	8	1	99	6	5	9	3
10	–	12	8	2	40	2	10	10	–	70	4	8	11	2	100	6	7	1	–
11	–	13	11	3	41	2	12	1	1	71	4	10	2	3	200	12	14	2	–
12	–	15	3	–	42	2	13	4	2	72	4	11	6	–	300	19	1	3	–
13	–	16	6	1	43	2	14	7	3	73	4	12	9	1	400	25	8	4	–
14	–	17	9	2	44	2	15	11	–	74	4	14	–	2	500	31	15	5	–
15	–	19	–	3	45	2	17	2	1	75	4	15	3	3	600	38	2	6	–
16	1	–	4	–	46	2	18	5	2	76	4	16	7	–	700	44	9	7	–
17	1	1	7	1	47	2	19	8	3	77	4	17	10	1	800	50	16	8	–
18	1	2	10	2	48	3	1	–	–	78	4	19	1	2	900	57	3	9	–
19	1	4	1	3	49	3	2	3	1	79	5	–	4	3	1000	63	10	10	–
20	1	5	5	–	50	3	3	6	2	80	5	1	8	–	5000	317	14	2	–
21	1	6	8	1	51	3	4	9	3	81	5	2	11	1	Great Hundred.				
22	1	7	11	2	52	3	6	1	–	82	5	4	2	2	112	7	2	4	–
23	1	9	2	3	53	3	7	4	1	83	5	5	5	3	Grofs.				
24	1	10	6	–	54	3	8	7	2	84	5	6	9	–	144	9	3	–	–
25	1	11	9	1	55	3	9	10	3	85	5	8	–	1	Weigh.				
26	1	13	–	2	56	3	11	2	–	86	5	9	3	2	256	16	5	4	–
27	1	14	3	3	57	3	12	5	1	87	5	10	6	3	Feet in a Rod.				
28	1	15	7	–	58	3	13	8	2	88	5	11	10	–	272	17	5	8	–
29	1	16	10	1	59	3	14	11	3	89	5	13	1	1	Days in a Year.				
30	1	18	1	2	60	3	16	3	–	90	5	14	4	2	365	23	3	10	1

N.	l.	s.	d.	q.	N.	l.	s.	d.	q.	N.	l.	s.	d.	q.	N.	l.	s.	d.	q.
1	–	1	3	2	31	2	–	–	2	61	3	18	9	2	91	5	17	6	2
2	–	2	7	–	32	2	1	4	–	62	4	–	1	–	92	5	18	10	–
3	–	3	10	2	33	2	2	7	2	63	4	1	4	2	93	6	–	1	2
4	–	5	2	–	34	2	3	11	–	64	4	2	8	–	94	6	1	5	–
5	–	6	5	2	35	2	5	2	2	65	4	3	11	2	95	6	2	8	2
6	–	7	9	–	36	2	6	6	–	66	4	5	3	–	96	6	4	–	–
7	–	9	–	2	37	2	7	9	2	67	4	6	6	2	97	6	5	3	2
8	–	10	4	–	38	2	9	1	–	68	4	7	10	–	98	6	6	7	–
9	–	11	7	2	39	2	10	4	2	69	4	9	1	2	99	6	7	10	2
10	–	12	11	–	40	2	11	8	–	70	4	10	5	–	100	6	9	2	–
11	–	14	2	2	41	2	12	11	2	71	4	11	8	2	200	12	18	4	–
12	–	15	6	–	42	2	14	3	–	72	4	13	–	–	300	19	7	6	–
13	–	16	9	2	43	2	15	6	2	73	4	14	3	2	400	25	16	8	–
14	–	18	1	–	44	2	16	10	–	74	4	15	7	–	500	32	5	10	–
15	–	19	4	2	45	2	18	1	2	75	4	16	10	2	600	38	15	2	–
16	1	–	8	–	46	2	19	5	–	76	4	18	2	–	700	45	4	2	–
17	1	1	11	2	47	3	–	8	2	77	4	19	5	2	800	51	13	4	–
18	1	3	3	–	48	3	2	–	–	78	5	–	9	–	900	58	2	6	–
19	1	4	6	2	49	3	3	3	2	79	5	2	–	2	1000	64	11	8	–
20	1	5	10	–	50	3	4	7	–	80	5	3	4	–	5000	322	18	4	–
21	1	7	1	2	51	3	5	10	2	81	5	4	7	2	Great Hundred.				
22	1	8	5	–	52	3	7	2	–	82	5	5	11	–	112	7	4	8	–
23	1	9	8	2	53	3	8	5	2	83	5	7	2	2	Groſs.				
24	1	11	–	–	54	3	9	9	–	84	5	8	6	–	144	9	6	–	–
25	1	12	3	2	55	3	11	–	2	85	5	9	9	2	Weigh.				
26	1	13	7	–	56	3	12	4	–	86	5	11	1	–	256	16	10	8	–
27	1	14	10	2	57	3	13	7	2	87	5	12	4	2	Feet in a Rod.				
28	1	16	2	–	58	3	14	11	–	88	5	13	8	–	272	17	11	4	–
29	1	17	5	2	59	3	16	2	2	89	5	14	11	2	Days in a Year.				
30	1	18	9	–	60	3	17	6	–	90	5	16	3	–	365	23	11	5	2

N.	l.	s.	d.	q.	N.	l.	s.	d.	q.	N.	l.	s.	d.	q.	N.	l.	s.	d.	q.
1	–	1	3	3	31	2	–	8	1	61	4	–	–	3	91	5	19	5	1
2	–	2	7	2	32	2	2	–	–	62	4	1	4	2	92	6	–	9	–
3	–	3	11	1	33	2	3	3	3	63	4	2	8	1	93	6	2	–	3
4	–	5	3	–	34	2	4	7	2	64	4	4	–	–	94	6	3	4	2
5	–	6	6	3	35	2	5	11	1	65	4	5	3	3	95	6	4	8	1
6	–	7	10	2	36	2	7	3	–	66	4	6	7	2	96	6	6	–	–
7	–	9	2	1	37	2	8	6	3	67	4	7	11	1	97	6	7	3	3
8	–	10	6	–	38	2	9	10	2	68	4	9	3	–	98	6	8	7	2
9	–	11	9	3	39	2	11	2	1	69	4	10	6	3	99	6	9	11	1
10	–	13	1	2	40	2	12	6	–	70	4	11	10	2	100	6	11	3	–
11	–	14	5	1	41	2	13	9	3	71	4	13	2	1	200	13	2	6	–
12	–	15	9	–	42	2	15	1	2	72	4	14	6	–	300	19	13	9	–
13	–	17	–	3	43	2	16	5	1	73	4	15	9	3	400	26	5	–	–
14	–	18	4	2	44	2	17	9	–	74	4	17	1	2	500	32	16	3	–
15	–	19	8	1	45	2	19	–	3	75	4	18	5	1	600	39	7	6	–
16	1	1	–	–	46	3	–	4	2	76	4	19	9	–	700	45	18	9	–
17	1	2	3	3	47	3	1	8	1	77	5	1	–	3	800	52	10	–	–
18	1	3	7	2	48	3	3	–	–	78	5	2	4	2	900	59	1	3	–
19	1	4	11	1	49	3	4	3	3	79	5	3	8	1	1000	65	12	6	–
20	1	6	3	–	50	3	5	7	2	80	5	5	–	–	5000	328	2	6	–
21	1	7	6	3	51	3	6	11	1	81	5	6	3	3	Great Hundred.				
22	1	8	10	2	52	3	8	3	–	82	5	7	7	2	112	7	7	–	–
23	1	10	2	1	53	3	9	6	3	83	5	8	11	1	Grofs.				
24	1	11	6	–	54	3	10	10	2	84	5	10	3	–	144	9	9	–	–
25	1	12	9	3	55	3	12	2	1	85	5	11	6	3	Weigh.				
26	1	14	1	2	56	3	13	6	–	86	5	12	10	2	256	16	16	–	–
27	1	15	5	1	57	3	14	9	3	87	5	14	2	1	Feet in a Rod.				
28	1	16	9	–	58	3	16	1	2	88	5	15	6	–	272	17	17	–	–
29	1	18	–	3	59	3	17	5	1	89	5	16	9	3	Days in a Year.				
30	1	19	4	2	60	3	18	9	–	90	5	18	1	2	365	23	19	–	3

N.	l.	s.	d.	N.	l.	s.	d.	N.	l.	s.	d.	N.	l.	s.	d.
1	–	1	4	31	2	1	4	61	4	1	4	91	6	1	4
2	–	2	8	32	2	2	8	62	4	2	8	92	6	2	8
3	–	4	–	33	2	4	–	63	4	4	–	93	6	4	–
4	–	5	4	34	2	5	4	64	4	5	4	94	6	5	4
5	–	6	8	35	2	6	8	65	4	6	8	95	6	6	8
6	–	8	–	36	2	8	–	66	4	8	–	96	6	8	–
7	–	9	4	37	2	9	4	67	4	9	4	97	6	9	4
8	–	10	8	38	2	10	8	68	4	10	8	98	6	10	8
9	–	12	–	39	2	12	–	69	4	12	–	99	6	12	–
10	–	13	4	40	2	13	4	70	4	13	4	100	6	13	4
11	–	14	8	41	2	14	8	71	4	14	8	200	13	6	8
12	–	16	–	42	2	16	–	72	4	16	–	300	20	–	–
13	–	17	4	43	2	17	4	73	4	17	4	400	26	13	4
14	–	18	8	44	2	18	8	74	4	18	8	500	33	6	8
15	1	–	–	45	3	–	–	75	5	–	–	600	40	–	–
16	1	1	4	46	3	1	4	76	5	1	4	700	46	13	4
17	1	2	8	47	3	2	8	77	5	2	8	800	53	6	8
18	1	4	–	48	3	4	–	78	5	4	–	900	60	–	–
19	1	5	4	49	3	5	4	79	5	5	4	1000	66	13	4
20	1	6	8	50	3	6	8	80	5	6	8	5000	333	6	8
21	1	8	–	51	3	8	–	81	5	8	–	Great Hundred.			
22	1	9	4	52	3	9	4	82	5	9	4	112	7	9	4
23	1	10	8	53	3	10	8	83	5	10	8	Grofs.			
24	1	12	–	54	3	12	–	84	5	12	–	144	9	12	–
25	1	13	4	55	3	13	4	85	5	13	4	Weight.			
26	1	14	8	56	3	14	8	86	5	14	8	256	17	1	4
27	1	16	–	57	3	16	–	87	5	16	–	Feet in a Rod.			
28	1	17	4	58	3	17	4	88	5	17	4	272	18	2	8
29	1	18	8	59	3	18	8	89	5	18	8	Days in a Year.			
30	2	–	–	60	4	–	–	90	6	–	–	365	24	6	8

N.	l.	s.	d.	q.	N.	l.	s.	d.	q.	N.	l.	s.	d.	q.	N.	l.	s.	d.	q.
1	–	1	4	1	31	2	1	11	3	61	4	2	7	1	91	6	3	2	3
2	–	2	8	2	32	2	3	4	–	62	4	3	11	2	92	6	4	7	–
3	–	4	–	3	33	2	4	8	1	63	4	5	3	3	93	6	5	11	1
4	–	5	5	–	34	2	6	–	2	64	4	6	8	–	94	6	7	3	2
5	–	6	9	1	35	2	7	4	3	65	4	8	–	1	95	6	8	7	3
6	–	8	1	2	36	2	8	9	–	66	4	9	4	2	96	6	10	–	–
7	–	9	5	3	37	2	10	1	1	67	4	10	8	3	97	6	11	4	1
8	–	10	10	–	38	2	11	5	2	68	4	12	1	–	98	6	12	8	2
9	–	12	2	1	39	2	12	9	3	69	4	13	5	1	99	6	14	–	3
10	–	13	6	2	40	2	14	2	–	70	4	14	9	2	100	6	15	5	–
11	–	14	10	3	41	2	15	6	1	71	4	16	1	3	200	13	10	10	–
12	–	16	3	–	42	2	16	10	2	72	4	17	6	–	300	20	6	3	–
13	–	17	7	1	43	2	18	2	3	73	4	18	10	1	400	27	1	8	–
14	–	18	11	2	44	2	19	7	–	74	5	–	2	2	500	33	17	1	–
15	1	–	3	3	45	3	–	11	1	75	5	1	6	3	600	40	12	6	–
16	1	1	8	–	46	3	2	3	2	76	5	2	11	–	700	47	7	11	–
17	1	3	–	1	47	3	3	7	3	77	5	4	3	1	800	54	3	4	–
18	1	4	4	1	48	3	5	–	–	78	5	5	7	2	900	60	18	9	–
19	1	5	8	3	49	3	6	4	1	79	5	6	11	3	1000	67	14	2	–
20	1	7	1	–	50	3	7	8	2	80	5	8	4	–	5000	338	10	10	–
21	1	8	5	1	51	3	9	–	3	81	5	9	8	1	Great Hundred.				
22	1	9	9	2	52	3	10	5	–	82	5	11	–	2	112	7	11	8	–
23	1	11	2	3	53	3	11	9	1	83	5	12	4	3	Grofs.				
24	1	12	6	–	54	3	13	1	2	84	5	13	9	–	144	9	15	–	–
25	1	13	10	1	55	3	14	5	3	85	5	15	1	1	Weigh.				
26	1	15	2	2	56	3	15	10	–	86	5	16	5	2	256	17	6	8	–
27	1	16	6	3	57	3	17	2	1	87	5	17	9	3	Feet in a Rod.				
28	1	17	11	–	58	3	18	6	2	88	5	19	2	–	272	18	8	4	–
29	1	19	3	1	59	3	19	10	3	89	6	–	6	1	Days in a Year.				
30	2	–	7	2	60	4	1	3	–	90	6	1	10	2	365	24	14	3	1

N.	l.	s.	d.	q.	N.	l.	s.	d.	q.	N.	l.	s.	d.	q.	N.	l.	s.	d.	q.
1	–	1	4	2	31	2	2	7	2	61	4	3	10	2	91	6	5	1	2
2	–	2	9	–	32	2	4	–	–	62	4	5	3	–	92	6	6	6	–
3	–	4	1	2	33	2	5	4	2	63	4	6	7	2	93	6	7	10	2
4	–	5	6	–	34	2	6	9	–	64	4	8	–	–	94	6	9	3	–
5	–	6	10	2	35	2	8	1	2	65	4	9	4	2	95	6	10	7	2
6	–	8	3	–	36	2	9	6	–	66	4	10	9	–	96	6	12	–	–
7	–	9	7	2	37	2	10	10	2	67	4	12	1	2	97	6	13	4	2
8	–	11	–	–	38	2	12	3	–	68	4	13	6	–	98	6	14	9	–
9	–	12	4	2	39	2	13	7	2	69	4	14	10	2	99	6	16	1	2
10	–	13	9	–	40	2	15	–	–	70	4	16	3	–	100	6	17	6	–
11	–	15	1	2	41	2	16	4	2	71	4	17	7	2	200	13	15	–	–
12	–	16	6	–	42	2	17	9	–	72	4	19	–	–	300	20	12	6	–
13	–	17	10	2	43	2	19	1	2	73	5	–	4	2	400	27	10	–	–
14	–	19	3	–	44	3	–	6	–	74	5	1	9	–	500	34	7	6	–
15	1	–	7	2	45	3	1	10	2	75	5	3	1	2	600	41	5	–	–
16	1	2	–	–	46	3	3	3	–	76	5	4	6	–	700	48	2	6	–
17	1	3	4	2	47	3	4	7	2	77	5	5	10	2	800	55	–	–	–
18	1	4	9	–	48	3	6	–	–	78	5	7	3	–	900	61	17	6	–
19	1	6	1	2	49	3	7	4	2	79	5	8	7	2	1000	68	15	–	–
20	1	7	6	–	50	3	8	9	–	80	5	10	–	–	5000	343	13	–	–
21	1	8	10	2	51	3	10	1	2	81	5	11	4	2	Great Hundred.				
22	1	10	3	–	52	3	11	6	–	82	5	12	9	–	112	7	14	–	–
23	1	11	7	2	53	3	12	10	2	83	5	14	1	2	Grofs.				
24	1	13	–	–	54	3	14	3	–	84	5	15	6	–	144	9	18	–	–
25	1	14	4	2	55	3	15	7	2	85	5	16	10	2	Weigh.				
26	1	15	9	–	56	3	17	–	–	86	5	18	3	–	256	17	12	–	–
27	1	17	1	2	57	3	18	4	2	87	5	19	7	2	Feet in a Rod.				
28	1	18	6	–	58	3	19	9	–	88	6	1	–	–	272	18	4	–	–
29	1	19	10	2	59	4	1	1	2	89	6	2	4	2	Days in a Year				
30	2	1	3	–	60	4	2	6	–	90	6	3	9	–	365	25	1	10	2

N.	l.	s.	d.	q.	N.	l.	s.	d.	q.	N.	l.	s.	d.	q.	N.	l.	s.	d.	q.
1	-	1	4	3	31	2	3	3	1	61	4	5	1	3	91	6	7	-	1
2	-	2	9	2	32	2	4	8	-	62	4	6	6	2	92	6	8	5	-
3	-	4	2	1	33	2	6	-	3	63	4	7	11	1	93	6	9	9	3
4	-	5	7	-	34	2	7	5	2	64	4	9	4	-	94	6	11	2	2
5	-	6	11	3	35	2	8	10	1	65	4	10	8	3	95	6	12	7	1
6	-	8	4	2	36	2	10	3	-	66	4	12	1	2	96	6	14	-	-
7	-	9	9	1	37	2	11	7	3	67	4	13	6	1	97	6	15	4	3
8	-	11	2	-	38	2	13	-	2	68	4	14	11	-	98	6	16	9	2
9	-	12	6	3	39	2	14	5	1	69	4	16	3	3	99	6	18	2	1
10	-	13	11	2	40	2	15	10	-	70	4	17	8	2	100	6	19	7	-
11	-	15	4	1	41	2	17	2	3	71	4	19	1	1	200	13	19	2	-
12	-	16	9	-	42	2	18	7	2	72	5	-	6	-	300	20	18	9	-
13	-	18	1	3	43	3	-	-	1	73	5	1	10	3	400	27	18	4	-
14	-	19	6	2	44	3	1	5	-	74	5	3	3	2	500	34	17	11	-
15	1	-	11	1	45	3	2	9	3	75	5	4	8	1	600	41	17	6	-
16	1	2	4	-	46	3	4	2	2	76	5	6	1	-	700	48	17	1	-
17	1	3	8	3	47	3	5	7	1	77	5	7	5	3	800	55	16	8	-
18	1	5	1	2	48	3	7	-	-	78	5	8	10	2	900	62	16	3	-
19	1	6	6	1	49	3	8	4	3	79	5	10	3	1	1000	69	15	10	-
20	1	7	11	-	50	3	9	9	2	80	5	11	8	-	5000	348	19	2	-
21	1	9	3	3	51	3	11	2	1	81	5	13	-	3	Great Hundred.				
22	1	10	8	2	52	3	12	7	-	82	5	14	5	2	112	7	16	4	-
23	1	12	1	1	53	3	13	11	3	83	5	15	10	1	Grofs.				
24	1	13	6	-	54	3	15	4	2	84	5	17	3	-	144	10	1	-	-
25	1	14	10	3	55	3	16	9	1	85	5	18	7	3	Weigh.				
26	1	16	3	2	56	3	18	2	-	86	6	-	-	2	256	17	17	4	-
27	1	17	8	1	57	3	19	6	3	87	6	1	5	1	Feet in a Rod.				
28	1	19	1	-	58	4	-	11	2	88	6	2	10	-	272	18	19	8	-
29	2	-	5	3	59	4	2	4	1	89	6	4	2	3	Days in a Year.				
30	2	1	10	2	60	4	3	9	-	90	6	5	7	2	365	25	9	5	3

N.	l.	s.	d.	N.	l.	s.	d.	N.	l.	s.	d.	N.	l.	s.	d.
1	–	1	5	31	2	3	11	61	4	6	5	91	6	8	11
2	–	2	10	32	2	5	4	62	4	7	10	92	6	10	4
3	–	4	3	33	2	6	9	63	4	9	3	93	6	11	9
4	–	5	8	34	2	8	2	64	4	10	8	94	6	13	2
5	–	7	1	35	2	9	7	65	4	12	1	95	6	14	7
6	–	8	6	36	2	11	–	66	4	13	6	96	6	16	–
7	–	9	11	37	2	12	5	67	4	14	11	97	6	17	5
8	–	11	4	38	2	13	10	68	4	16	4	98	6	18	10
9	–	12	9	39	2	15	3	69	4	17	9	99	7	–	3
10	–	14	2	40	2	16	8	70	4	19	2	100	7	1	8
11	–	15	7	41	2	18	1	71	5	–	7	200	14	3	4
12	–	17	–	42	2	19	6	72	5	2	–	300	21	5	–
13	–	18	5	43	3	–	11	73	5	3	5	400	28	6	8
14	–	19	10	44	3	2	4	74	5	4	10	500	35	8	4
15	1	1	3	45	3	3	9	75	5	6	3	600	42	10	–
16	1	2	8	46	3	5	2	76	5	7	8	700	49	11	8
17	1	4	1	47	3	6	7	77	5	9	1	800	56	13	4
18	1	5	6	48	3	8	–	78	5	10	6	900	63	15	–
19	1	6	11	49	3	9	5	79	5	11	11	1000	70	16	8
20	1	8	4	50	3	10	10	80	5	13	4	5000	354	3	4
21	1	9	9	51	3	12	3	81	5	14	9	Great Hundred.			
22	1	11	2	52	3	13	8	82	5	16	2	112	7	18	8
23	1	12	7	53	3	15	1	83	5	17	7	Groſs.			
24	1	14	–	54	3	16	6	84	5	19	–	144	10	4	–
25	1	15	5	55	3	17	11	85	6	–	5	Weigh.			
26	1	16	10	56	3	19	4	86	6	1	10	256	18	2	8
27	1	18	3	57	4	–	9	87	6	3	3	Feet in Rod.			
28	1	19	8	58	4	2	2	88	6	4	8	272	19	5	4
29	2	1	1	59	4	3	7	89	6	6	1	Days in a Year.			
30	2	2	6	60	4	5	–	90	6	7	6	365	25	17	1

N.	l.	s.	d.	q.	N.	l.	s.	d.	q.	N.	l.	s.	d.	q.	N.	l.	s.	d.	q.
1	-	1	5	1	31	2	4	6	3	61	4	7	8	1	91	6	10	9	3
2	-	2	10	2	32	2	6	-	-	62	4	9	1	2	92	6	12	3	-
3	-	4	3	3	33	2	7	5	1	63	4	10	6	3	93	6	13	8	1
4	-	5	9	-	34	2	8	10	2	64	4	12	-	-	94	6	15	1	2
5	-	7	2	1	35	2	10	3	3	65	4	13	5	1	95	6	16	6	3
6	-	8	7	2	36	2	11	9	-	66	4	14	10	2	96	6	18	-	-
7	-	10	-	3	37	2	13	2	1	67	4	16	3	3	97	6	19	5	1
8	-	11	6	-	38	2	14	7	2	68	4	17	9	-	98	7	-	10	2
9	-	12	11	1	39	2	16	-	3	69	4	19	2	1	99	7	2	3	3
10	-	14	4	2	40	2	17	6	-	70	5	-	7	2	100	7	3	9	-
11	-	15	9	3	41	2	18	11	1	71	5	2	-	3	200	14	7	6	-
12	-	17	3	-	42	3	-	4	2	72	5	3	6	-	300	21	11	3	-
13	-	18	8	1	43	3	1	9	3	73	5	4	11	1	400	28	15	-	-
14	1	-	1	2	44	3	3	3	-	74	5	6	4	2	500	35	18	9	-
15	1	1	6	3	45	3	4	8	1	75	5	7	9	3	600	43	2	6	-
16	1	3	-	-	46	3	6	1	2	76	5	9	3	-	700	50	6	3	-
17	1	4	5	1	47	3	7	6	3	77	5	10	8	1	800	57	10	-	-
18	1	5	10	2	48	3	9	-	-	78	5	12	1	2	900	64	13	9	-
19	1	7	3	3	49	3	10	5	1	79	5	13	6	3	1000	71	17	6	-
20	1	8	9	-	50	3	11	10	2	80	5	15	-	-	5000	359	7	6	-
21	1	10	2	1	51	3	13	3	3	81	5	16	5	1	Great Hundred.				
22	1	11	7	2	52	3	14	9	-	82	5	17	10	2	112	8	1	-	-
23	1	13	-	3	53	3	16	2	1	83	5	19	3	3	Groſs.				
24	1	14	6	-	54	3	17	7	2	84	6	-	9	-	144	10	7	-	-
25	1	15	11	1	55	3	19	-	3	85	6	2	2	1	Weigh.				
26	1	17	4	2	56	4	-	6	-	86	6	3	7	2	256	18	8	-	-
27	1	18	9	3	57	4	1	11	1	87	6	5	-	3	Feet in a Rod.				
28	2	-	3	-	58	4	3	4	2	88	6	6	6	-	272	19	11	-	-
29	2	1	8	1	59	4	4	9	3	89	6	7	11	1	Days in a Year.				
30	2	3	1	2	60	4	6	3	-	90	6	9	4	2	365	24	4	8	1

N.	l.	s.	d.	q.	N.	l.	s.	d.	q.	N.	l.	s.	d.	q.	N.	l.	s.	d.	q.
1	–	1	5	2	31	2	5	2	2	61	4	8	11	2	91	6	12	8	2
2	–	2	11	–	32	2	6	8	–	62	4	10	5	–	92	6	14	2	–
3	–	4	4	2	33	2	8	1	2	63	4	11	10	2	93	6	15	7	2
4	–	5	10	–	34	2	9	7	–	64	4	13	4	–	94	6	17	1	–
5	–	7	3	2	35	2	11	–	2	65	4	14	9	2	95	6	18	6	2
6	–	8	9	–	36	2	12	6	–	66	4	16	3	–	96	7	–	–	–
7	–	10	2	2	37	2	13	11	2	67	4	17	8	2	97	7	1	5	2
8	–	11	8	–	38	2	15	5	–	68	4	19	2	–	98	7	2	11	–
9	–	13	1	2	39	2	16	10	2	69	5	–	7	2	99	7	4	4	2
10	–	14	7	–	40	2	18	4	–	70	5	2	1	–	100	7	5	10	–
11	–	16	–	2	41	2	19	9	2	71	5	3	6	2	200	14	11	8	–
12	–	17	6	–	42	3	1	3	–	72	5	5	–	–	300	21	17	6	–
13	–	18	11	2	43	3	2	8	2	73	5	6	5	2	400	29	3	4	–
14	1	–	5	–	44	3	4	2	–	74	5	7	11	–	500	36	9	2	–
15	1	1	10	2	45	3	5	7	2	75	5	9	4	2	600	43	15	–	–
16	1	3	4	–	46	3	7	1	–	76	5	10	10	–	700	51	–	10	–
17	1	4	9	2	47	3	8	6	2	77	5	12	3	2	800	58	6	8	–
18	1	6	3	–	48	3	10	–	–	78	5	13	9	–	900	65	12	6	–
19	1	7	8	2	49	3	11	5	2	79	5	15	2	2	1000	72	18	4	–
20	1	9	2	–	50	3	12	11	–	80	5	16	8	–	5000	364	11	8	–
21	1	10	7	2	51	3	14	4	2	81	5	18	1	2	Great Hundred.				
22	1	12	1	–	52	3	15	10	–	82	5	19	7	–	112	8	3	4	–
23	1	13	6	2	53	3	17	3	2	83	6	1	–	2	Grofs.				
24	1	15	–	–	54	3	18	9	–	84	6	2	6	–	144	10	10	–	–
25	1	16	5	2	55	4	–	2	2	85	6	3	11	2	Weigh.				
26	1	17	11	–	56	4	1	8	–	86	6	5	5	–	256	18	13	4	–
27	1	19	4	2	57	4	3	1	2	87	6	6	10	2	Feet in a Rod.				
28	2	–	10	–	58	4	4	7	–	88	6	8	4	–	272	19	16	8	–
29	2	2	3	2	59	4	6	–	2	89	6	9	9	2	Days in a Year.				
30	2	3	9	–	60	4	7	6	–	90	6	11	3	–	365	26	12	3	2

N.	l.	s.	d.	q.	N.	l.	s.	d.	q.	N.	l.	s.	d.	q.	N.	l.	s.	d.	q.
1	-	1	5	3	31	2	5	10	1	61	4	10	2	3	91	6	14	7	1
2	-	2	11	2	32	2	7	4	-	62	4	11	8	2	92	6	16	1	-
3	-	4	5	1	33	2	8	9	3	63	4	13	2	1	93	6	17	6	3
4	-	5	11	-	34	2	10	3	2	64	4	14	8	-	94	6	19	-	2
5	-	7	4	3	35	2	11	9	1	65	4	16	1	3	95	7	-	6	1
6	-	8	10	2	36	2	18	3	-	66	4	17	7	2	96	7	2	-	-
7	-	10	4	1	37	2	14	8	3	67	4	19	1	1	97	7	3	5	3
8	-	11	10	-	38	2	16	2	2	68	5	-	7	-	98	7	4	11	2
9	-	13	3	3	39	2	17	8	1	69	5	2	-	3	99	7	6	5	1
10	-	14	9	2	40	2	19	2	-	70	5	3	6	2	100	7	7	11	-
11	-	16	3	1	41	3	-	7	3	71	5	5	-	1	200	14	15	10	-
12	-	17	9	-	42	3	2	1	2	72	5	6	6	-	300	22	3	9	-
13	-	19	2	3	43	3	3	7	1	73	5	7	11	3	400	29	11	8	-
14	1	-	8	2	44	3	5	1	-	74	5	9	5	2	500	36	19	7	-
15	1	2	2	1	45	3	6	6	3	75	5	10	11	1	600	44	7	6	-
16	1	3	8	-	46	3	8	-	2	76	5	12	5	-	700	51	15	5	-
17	1	5	1	3	47	3	9	6	1	77	5	13	10	3	800	59	3	4	-
18	1	6	7	2	48	3	11	-	-	78	5	15	4	2	900	66	11	3	-
19	1	8	1	1	49	3	12	5	3	79	5	16	10	1	1000	73	19	2	-
20	1	9	7	-	50	3	13	11	2	80	5	18	4	-	5000	369	15	10	-
21	1	11	-	3	51	3	15	5	1	81	5	19	9	3	Great Hundred.				
22	1	12	6	2	52	3	16	11	-	82	6	1	3	2	112	8	5	8	-
23	1	14	-	1	53	3	18	4	3	83	6	2	9	1	Grofs.				
24	1	15	6	-	54	3	19	10	2	84	6	4	3	-	144	10	13	-	-
25	1	16	11	3	55	4	1	4	1	85	6	5	8	3	Weigh.				
26	1	18	5	2	56	4	2	10	-	86	6	7	2	2	256	18	18	8	-
27	1	19	11	1	57	4	4	3	3	87	6	8	8	1	Feet in a Rod.				
28	2	1	5	-	58	4	5	9	2	88	6	10	2	-	272	20	2	4	-
29	2	2	10	3	59	4	7	3	1	89	6	11	7	3	Days in a Year.				
30	2	4	4	2	60	4	8	9	-	90	6	13	1	2	365	26	19	10	3

N.	l.	s.	d.	N.	l.	s.	d.	N.	l.	s.	d.	N.	l.	s.	d.
1	–	1	6	31	2	6	6	61	4	11	6	91	6	16	6
2	–	3	–	32	2	8	–	62	4	13	–	92	6	18	–
3	–	4	6	33	2	9	6	63	4	14	6	93	6	19	6
4	–	6	–	34	2	11	–	64	4	16	–	94	7	1	–
5	–	7	6	35	2	12	6	65	4	17	6	95	7	2	6
6	–	9	–	36	2	14	–	66	4	19	–	96	7	4	–
7	–	10	6	37	2	15	6	67	5	–	6	97	7	5	6
8	–	12	–	38	2	17	–	68	5	2	–	98	7	7	–
9	–	13	6	39	2	18	6	69	5	3	6	99	7	8	6
10	–	15	–	40	3	–	–	70	5	5	–	100	7	10	–
11	–	16	6	41	3	1	6	71	5	6	6	200	15	–	–
12	–	18	–	42	3	3	–	72	5	8	–	300	22	10	–
13	–	19	6	43	3	4	6	73	5	9	6	400	30	–	–
14	1	1	–	44	3	6	–	74	5	11	–	500	37	10	–
15	1	2	6	45	3	7	6	75	5	12	6	600	45	–	–
16	1	4	–	46	3	9	–	76	5	14	–	700	52	10	–
17	1	5	6	47	3	10	6	77	5	15	6	800	60	–	–
18	1	7	–	48	3	12	–	78	5	17	–	900	67	10	–
19	1	8	6	49	3	13	6	79	5	18	6	1000	75	–	–
20	1	10	–	50	3	15	–	80	6	–	–	5000	375	–	–
21	1	11	6	51	3	16	6	81	6	1	6	Great Hundred.			
22	1	13	–	52	3	18	–	82	6	3	–	112	8	8	–
23	1	14	6	53	3	19	6	83	6	4	6	Gross.			
24	1	16	–	54	4	1	–	84	6	6	–	144	10	16	–
25	1	17	6	55	4	2	6	85	6	7	6	Weigh.			
26	1	19	–	56	4	4	–	86	6	9	–	256	19	4	–
27	2	–	6	57	4	5	6	87	6	10	6	Feet in a Rod.			
28	2	2	–	58	4	7	–	88	6	12	–	272	20	8	–
29	2	3	6	59	4	8	6	89	6	13	6	Days in a Year.			
30	2	5	–	60	4	10	–	90	6	15	–	365	27	7	6

N.	l.	s.	d.	q.	N.	l.	s.	d.	q.	N.	l.	s.	d.	q.	N.	l.	s.	d.	q.
1	–	1	6	2	31	2	7	9	2	61	4	14	–	2	91	7	–	3	2
2	–	3	1	–	32	2	9	4	–	62	4	15	7	–	92	7	1	10	–
3	–	4	7	2	33	2	10	10	2	63	4	17	1	2	93	7	3	4	2
4	–	6	2	–	34	2	12	5	–	64	4	18	8	–	94	7	4	11	–
5	–	7	8	2	35	2	13	11	2	65	5	–	2	2	95	7	6	5	2
6	–	9	3	–	36	2	15	6	–	66	5	1	9	–	96	7	8	–	–
7	–	10	9	2	37	2	17	–	2	67	5	3	3	2	97	7	9	6	2
8	–	12	4	–	38	2	18	7	–	68	5	4	10	–	98	7	11	1	–
9	–	13	10	2	39	3	–	1	2	69	5	6	4	2	99	7	12	7	2
10	–	15	5	–	40	3	1	8	–	70	5	7	11	–	100	7	14	2	–
11	–	16	11	2	41	3	3	2	2	71	5	9	5	2	200	15	8	4	–
12	–	18	6	–	42	3	4	9	–	72	5	11	–	–	300	23	2	6	–
13	1	–	–	2	43	3	6	3	2	73	5	12	6	2	400	30	16	8	–
14	1	1	7	–	44	3	7	10	–	74	5	14	1	–	500	38	10	10	–
15	1	3	1	2	45	3	9	4	2	75	5	15	7	2	600	46	5	–	–
16	1	4	8	–	46	3	10	11	–	76	5	17	2	–	700	53	19	2	–
17	1	6	2	2	47	3	12	5	2	77	5	18	8	2	800	61	13	4	–
18	1	7	9	–	48	3	14	–	–	78	6	–	3	–	900	69	7	6	–
19	1	9	3	2	49	3	15	6	2	79	6	1	9	2	1000	77	1	8	–
20	1	10	10	–	50	3	17	1	–	80	6	3	4	–	5000	385	8	4	–
21	1	12	4	2	51	3	18	7	2	81	6	4	10	2	Great Hundred.				
22	1	13	11	–	52	4	–	2	–	82	6	6	5	–	112	8	12	8	–
23	1	15	5	2	53	4	1	8	2	83	6	7	11	2	Grofs.				
24	1	17	–	–	54	4	3	3	–	84	6	9	6	–	144	11	2	–	–
25	1	18	6	2	55	4	4	9	2	85	6	11	–	2	Weigh.				
2	2	–	1	–	56	4	6	4	–	86	6	12	7	–	256	19	14	8	–
27	2	1	7	2	57	4	7	10	2	87	6	14	1	2	Feet in a Rod.				
28	2	3	2	–	58	4	9	5	–	88	6	15	8	–	272	20	19	4	–
29	2	4	8	2	59	4	10	11	2	89	6	17	2	2	Days in a Year.				
30	2	6	3	–	60	4	12	6	–	90	6	18	9	–	365	28	2	8	2

N.	l.	s.	d.	N.	l.	s.	d.	N.	l.	s.	d.	N.	l.	s.	d.
1	–	1	7	31	2	9	1	61	4	16	7	91	7	4	1
2	–	3	2	32	2	10	8	62	4	18	2	92	7	5	8
3	–	4	9	33	2	12	3	63	4	19	9	93	7	7	3
4	–	6	4	34	2	13	10	64	5	1	4	94	7	8	10
5	–	7	11	35	2	15	5	65	5	2	11	95	7	10	5
6	–	9	6	36	2	17	–	66	5	4	6	96	7	12	–
7	–	11	1	37	2	18	7	67	5	6	1	97	7	13	7
8	–	12	8	38	3	–	2	68	5	7	8	98	7	15	2
9	–	14	3	39	3	1	9	69	5	9	3	99	7	16	9
10	–	15	10	40	3	3	4	70	5	10	10	100	7	18	4
11	–	17	5	41	3	4	11	71	5	12	5	200	15	16	8
12	–	19	–	42	3	6	6	72	5	14	–	300	23	15	–
13	1	–	7	43	3	8	1	73	5	15	7	400	31	13	4
14	1	2	2	44	3	9	8	74	5	17	2	500	39	11	8
15	1	3	9	45	3	11	3	75	5	18	9	600	47	10	–
16	1	5	4	46	3	12	10	76	6	–	4	700	55	8	4
17	1	6	11	47	3	14	5	77	6	1	11	800	63	6	8
18	1	8	6	48	3	16	–	78	6	3	6	900	71	5	–
19	1	10	1	49	3	17	7	79	6	5	1	1000	79	3	4
20	1	11	8	50	3	19	2	80	6	6	8	5000	395	16	8
21	1	13	3	51	4	–	9	81	6	8	3	Great Hundred.			
22	1	14	10	52	4	2	4	82	6	9	10	112	8	17	4
23	1	16	5	53	4	3	11	83	6	11	5	Grofs.			
24	1	18	–	54	4	5	6	84	6	13	–	144	11	8	–
25	1	19	7	55	4	7	1	85	6	14	7	Weigh.			
26	2	1	2	56	4	8	8	86	6	16	2	256	29	5	4
27	2	2	9	57	4	10	3	87	6	17	9	Feet in a Rod.			
28	2	4	4	58	4	11	10	88	6	19	4	272	21	10	8
29	2	5	11	59	4	13	5	89	7	–	11	Days in a Year.			
30	2	7	6	60	4	15	–	90	7	2	6	365	28	17	11

N.	l.	s.	d.	q.	N.	l.	s.	d.	q.	N.	l.	s.	d.	q.	N.	l.	s.	d.	q.
1	-	1	7	2	31	2	10	4	2	61	4	19	1	2	91	7	7	10	2
2	-	3	3	-	32	2	12	-	-	62	5	-	9	-	92	7	9	6	-
3	-	4	10	2	33	2	13	7	2	63	5	2	4	2	93	7	11	1	2
4	-	6	6	-	34	2	15	3	-	64	5	4	-	-	94	7	12	9	-
5	-	8	1	2	35	2	16	10	2	65	5	5	7	2	95	7	14	4	2
6	-	9	9	-	36	2	18	6	-	66	5	7	3	-	96	7	16	-	-
7	-	11	4	2	37	3	-	1	2	67	5	8	10	2	97	7	17	7	2
8	-	13	-	-	38	3	1	9	-	68	5	10	6	-	98	7	19	3	-
9	-	14	7	2	39	3	3	4	2	69	5	12	1	2	99	8	-	10	2
10	-	16	3	-	40	3	5	-	-	70	5	13	9	-	100	8	2	6	-
11	-	17	10	2	41	3	6	7	2	71	5	15	4	2	200	16	5	-	-
12	-	19	6	-	42	3	8	3	-	72	5	17	-	-	300	24	7	6	-
13	1	1	1	2	43	3	9	10	2	73	5	18	7	2	400	32	10	-	-
14	1	2	9	-	44	3	11	6	-	74	6	-	3	-	500	40	12	6	-
15	1	4	4	2	45	3	13	1	2	75	6	1	10	2	600	48	15	-	-
16	1	6	-	-	46	3	14	9	-	76	6	3	6	-	700	56	17	6	-
17	1	7	7	2	47	3	16	4	2	77	6	5	1	2	800	65	-	-	-
18	1	9	3	-	48	3	18	-	-	78	6	6	9	-	900	73	2	6	-
19	1	10	10	2	49	3	19	7	2	79	6	8	4	2	1000	81	5	-	-
20	1	12	6	-	50	4	1	3	-	80	6	10	-	-	5000	406	5	-	-
21	1	14	1	2	51	4	2	10	2	81	6	11	7	2	Great Hundred.				
22	1	15	9	-	52	4	4	6	-	82	6	13	3	-	112	9	2	-	-
23	1	17	4	2	53	4	6	1	2	83	6	14	10	2	Groſs.				
24	1	19	-	-	54	4	7	9	-	84	6	16	6	-	144	11	14	-	-
25	2	-	7	2	55	4	9	4	2	85	6	18	1	2	Weigh.				
26	2	2	3	-	56	4	11	-	-	86	6	19	9	-	256	20	16	-	-
27	2	3	10	2	57	4	12	7	2	87	7	1	4	2	Feet in a Rod.				
28	2	5	6	-	58	4	14	3	-	88	7	3	-	-	272	22	2	-	-
29	2	7	1	2	59	4	15	10	2	89	7	4	7	2	Days in a Year.				
30	2	8	9	-	60	4	17	6	-	90	7	6	3	-	365	29	13	1	2

N.	l.	s.	d.
1	–	1	8
2	–	3	4
3	–	5	–
4	–	6	8
5	–	8	4
6	–	10	–
7	–	11	8
8	–	13	4
9	–	15	–
10	–	16	8
11	–	18	4
12	1	–	–
13	1	1	8
14	1	3	4
15	1	5	–
16	1	6	8
17	1	8	4
18	1	10	–
19	1	11	8
20	1	13	4
21	1	15	–
22	1	16	8
23	1	18	4
24	2	–	–
25	2	1	8
26	2	3	4
27	2	5	–
28	2	6	8
29	2	8	4
30	2	10	–
31	2	11	8
32	2	13	4
33	2	15	–
34	2	16	8
35	2	18	4
36	3	–	–
37	3	1	8
38	3	3	4
39	3	5	–
40	3	6	8
41	3	8	4
42	3	10	–
43	3	11	8
44	3	13	4
45	3	15	–
46	3	16	8
47	3	18	4
48	4	–	–
49	4	1	8
50	4	3	4
51	4	5	–
52	4	6	8
53	4	8	4
54	4	10	–
55	4	11	8
56	4	13	4
57	4	15	–
58	4	16	8
59	4	18	4
60	5	–	–
61	5	1	8
62	5	3	4
63	5	5	–
64	5	6	8
65	5	8	4
66	5	10	–
67	5	11	8
68	5	13	4
69	5	15	–
70	5	16	8
71	5	18	4
72	6	–	–
73	6	1	8
74	6	3	4
75	6	5	–
76	6	6	8
77	6	8	4
78	6	10	–
79	6	11	8
80	6	13	4
81	6	15	–
82	6	16	8
83	6	18	4
84	7	–	–
85	7	1	8
86	7	3	4
87	7	5	–
88	7	6	8
89	7	8	4
90	7	10	–
91	7	11	8
92	7	13	4
93	7	15	–
94	7	16	8
95	7	18	4
96	8	–	–
97	8	1	8
98	8	3	4
99	8	5	–
100	8	6	8
200	16	13	4
300	25	–	–
400	33	6	8
500	41	13	4
600	50	–	–
700	58	6	8
800	66	13	4
900	75	–	–
1000	83	6	8
5000	416	13	4

Great Hundred.

112	9	6	8

Groſs.

144	12	–	–

Weigh.

256	21	6	8

Feet in a Rod.

272	22	13	4

Days in a Year.

365	30	8	4

N.	l.	s.	d.	q.	N.	l.	s.	d.	q.	N.	l.	s.	d.	q.	N.	l.	s.	d.	q.
1	–	1	8	2	31	2	12	11	2	61	5	4	2	2	91	7	15	5	2
2	–	3	5	–	32	2	14	8	–	62	5	5	11	–	92	7	17	2	–
3	–	5	1	2	33	2	16	4	2	63	5	7	7	2	93	7	18	10	2
4	–	6	10	–	34	2	18	1	–	64	5	9	4	–	94	8	–	7	–
5	–	8	6	2	35	2	19	9	2	65	5	11	–	2	95	8	2	3	2
6	–	10	3	–	36	3	1	6	–	66	5	12	9	–	96	8	4	–	–
7	–	11	11	2	37	3	3	2	2	67	5	14	5	2	97	8	5	8	2
8	–	13	8	–	38	3	4	11	–	68	5	16	2	–	98	8	7	5	–
9	–	15	4	2	39	3	6	7	2	69	5	17	10	2	99	8	9	1	2
10	–	17	1	–	40	3	8	4	–	70	5	19	7	–	100	8	10	10	–
11	–	18	9	2	41	3	10	–	2	71	6	1	3	2	200	17	1	8	–
12	1	–	6	–	42	3	11	9	–	72	6	3	–	–	300	25	12	6	–
13	1	2	2	2	43	3	13	5	2	73	6	4	8	2	400	34	3	4	–
14	1	3	11	–	44	3	15	2	–	74	6	6	5	–	500	42	14	2	–
15	1	5	7	2	45	3	16	10	2	75	6	8	1	2	600	51	5	–	–
16	1	7	4	–	46	3	18	7	–	76	6	9	10	–	700	59	15	10	–
17	1	9	–	2	47	4	–	3	2	77	6	11	6	2	800	68	6	8	–
18	1	10	9	–	48	4	2	–	–	78	6	13	3	–	900	76	17	6	–
19	1	12	5	2	49	4	3	8	2	79	6	14	11	2	1000	85	8	4	–
20	1	14	2	–	50	4	5	5	–	80	6	16	8	–	5000	427	1	8	–
21	1	15	10	2	51	4	7	1	2	81	6	18	4	2	Great Hundred.				
22	1	17	7	–	52	4	8	10	–	82	7	–	1	–	112	9	11	4	–
23	1	19	3	2	53	4	10	6	2	83	7	1	9	2	Grofs.				
24	2	1	–	–	54	4	12	3	–	84	7	3	6	–	144	12	6	–	–
25	2	2	8	2	55	4	13	11	2	85	7	5	2	2	Weigh.				
26	2	4	5	–	56	4	15	8	–	86	7	6	11	–	256	21	17	4	–
27	2	6	1	2	57	4	17	4	2	87	7	8	7	2	Feet in a Rod.				
28	2	7	10	–	58	4	19	1	–	88	7	10	4	–	272	23	4	8	–
29	2	9	6	2	59	5	–	9	2	89	7	12	–	2	Days in a Year.				
30	2	11	3	–	60	5	2	6	–	90	7	13	9	–	365	31	3	6	2

N.	l.	s.	d.	N.	l.	s.	d.	N.	l.	s.	d.	N.	l.	s.	d.
1	–	1	9	31	2	14	3	61	5	6	9	91	7	19	3
2	–	3	6	32	2	16	–	62	5	8	6	92	8	1	–
3	–	5	3	33	2	17	9	63	5	10	3	93	8	2	9
4	–	7	–	34	2	19	6	64	5	12	–	94	8	4	6
5	–	8	9	35	3	1	3	65	5	13	9	95	8	6	3
6	–	10	6	36	3	3	–	66	5	15	6	96	8	8	–
7	–	12	3	37	3	4	9	67	5	17	3	97	8	9	9
8	–	14	–	38	3	6	6	68	5	19	–	98	8	11	6
9	–	15	9	39	3	8	3	69	6	–	9	99	8	13	3
10	–	17	6	40	3	10	–	70	6	2	6	100	8	15	–
11	–	19	3	41	3	11	9	71	6	4	3	200	17	10	–
12	1	1	–	42	3	13	6	72	6	6	–	300	26	5	–
13	1	2	9	43	3	15	3	73	6	7	9	400	35	–	–
14	1	4	6	44	3	17	–	74	6	9	6	500	43	15	–
15	1	6	3	45	3	18	9	75	6	11	3	600	52	10	–
16	1	8	–	46	4	–	6	76	6	13	–	700	61	5	–
17	1	9	9	47	4	2	3	77	6	14	9	800	70	–	–
18	1	11	6	48	4	4	–	78	6	16	6	900	78	15	–
19	1	13	3	49	4	5	9	79	6	18	3	1000	87	10	–
20	1	15	–	50	4	7	6	80	7	–	–	5000	437	10	–
21	1	16	9	51	4	9	3	81	7	1	9	Great Hundred.			
22	1	18	6	52	4	11	–	82	7	3	6	112	9	16	–
23	2	–	3	53	4	12	9	83	7	5	3	Grofs.			
24	2	2	–	54	4	14	6	84	7	7	–	144	12	12	–
25	2	3	9	55	4	16	3	85	7	8	9	Weigh.			
26	2	5	6	56	4	18	–	86	7	10	6	256	22	8	–
27	2	7	3	57	4	19	9	87	7	12	3	Feet in Rod.			
28	2	9	–	58	5	1	6	88	7	14	–	272	23	16	–
29	2	10	9	59	5	3	3	89	7	15	9	Days in a Year.			
30	2	12	6	60	5	5	–	90	7	17	6	365	31	18	9

N.	l.	s.	d.	q.	N.	l.	s.	d.	q.	N.	l.	s.	d.	q.	N.	l.	s.	d.	q.
1	–	1	9	2	31	2	15	6	2	61	5	9	3	2	91	8	3	–	2
2	–	3	7	–	32	2	17	4	–	62	5	11	1	–	92	8	4	10	–
3	–	5	4	2	33	2	19	1	2	63	5	12	10	2	93	8	6	7	2
4	–	7	2	–	34	3	–	11	–	64	5	14	8	–	94	8	8	5	–
5	–	8	11	2	35	3	2	8	2	65	5	16	5	2	95	8	10	2	2
6	–	10	9	–	36	3	4	6	–	66	5	18	3	–	96	8	12	–	–
7	–	12	6	2	37	3	6	3	2	67	6	–	–	2	97	8	13	9	2
8	–	14	4	–	38	3	8	1	–	68	6	1	10	–	98	8	15	7	–
9	–	16	1	2	39	3	9	10	2	69	6	3	7	2	99	8	17	4	2
10	–	17	11	–	40	3	11	8	–	70	6	5	5	–	100	8	19	2	–
11	–	19	8	2	41	3	13	5	2	71	6	7	2	2	200	17	18	4	–
12	1	1	6	–	42	3	15	3	–	72	6	9	–	–	300	26	17	6	–
13	1	3	3	2	43	3	17	–	2	73	6	10	9	2	400	35	16	8	–
14	1	5	1	–	44	3	18	10	–	74	6	12	7	–	500	44	15	10	–
15	1	6	10	2	45	4	–	7	2	75	6	14	4	2	600	53	15	–	–
16	1	8	8	–	46	4	2	5	–	76	6	16	2	–	700	62	14	2	–
17	1	10	5	2	47	4	4	2	2	77	6	17	11	2	800	71	13	4	–
18	1	12	3	–	48	4	6	–	–	78	6	19	9	–	900	80	12	6	–
19	1	14	–	2	49	4	7	9	2	79	7	1	6	2	1000	89	11	8	–
20	1	15	10	–	50	4	9	7	–	80	7	3	4	–	5000	447	18	4	–
21	1	17	7	2	51	4	11	4	2	81	7	5	1	2	Great Hundred.				
22	1	19	5	–	52	4	13	2	–	82	7	6	11	–	112	10	–	8	–
23	2	1	2	2	53	4	14	11	2	83	7	8	8	2	Grofs.				
24	2	3	–	–	54	4	16	9	–	84	7	10	6	–	144	12	18	–	–
25	2	4	9	2	55	4	18	6	2	85	7	12	3	2	Weigh.				
26	2	6	7	–	56	5	–	4	–	86	7	14	1	–	256	22	18	8	–
27	2	8	4	2	57	5	2	1	2	87	7	15	10	2	Feet in a Rod.				
28	2	10	2	–	58	5	3	11	–	88	7	17	8	–	272	24	7	4	–
29	2	11	11	2	59	5	5	8	2	89	7	19	5	2	Days in a Year.				
30	2	13	9	–	60	5	7	6	–	90	8	1	3	–	365	32	13	11	2

N.	l.	s.	d.	N.	l.	s.	d.	N.	l.	s.	d.	N.	l.	s.	d.
1	–	1	10	31	2	16	10	61	5	11	10	91	8	6	10
2	–	3	8	32	2	18	8	62	5	13	8	92	8	8	8
3	–	5	6	33	3	–	6	63	5	15	6	93	8	10	6
4	–	7	4	34	3	2	4	64	5	17	4	94	8	12	4
5	–	9	2	35	3	4	2	65	5	19	2	95	8	14	2
6	–	11	–	36	3	6	–	66	6	1	–	96	8	16	–
7	–	12	10	37	3	7	10	67	6	2	10	97	8	17	10
8	–	14	8	38	3	9	8	68	6	4	8	98	8	19	8
9	–	16	6	39	3	11	6	69	6	6	6	99	9	1	6
10	–	18	4	40	3	13	4	70	6	8	4	100	9	3	4
11	1	–	2	41	3	15	2	71	6	10	2	200	18	6	8
12	1	2	–	42	3	17	–	72	6	12	–	300	27	10	–
13	1	3	10	43	3	18	10	73	6	13	10	400	36	13	4
14	1	5	8	44	4	–	8	74	6	15	8	500	45	16	8
15	1	7	6	45	4	2	6	75	6	17	6	600	55	–	–
16	1	9	4	46	4	4	4	76	6	19	4	700	64	3	4
17	1	11	2	47	4	6	2	77	7	1	2	800	73	6	8
18	1	13	–	48	4	8	–	78	7	3	–	900	82	10	–
19	1	14	10	49	4	9	10	79	7	4	10	1000	91	13	4
20	1	16	8	50	4	11	8	80	7	6	8	5000	458	6	8
21	1	18	6	51	4	13	6	81	7	8	6	Great Hundred.			
22	2	–	4	52	4	15	4	82	7	10	4	112	10	5	2
23	2	2	2	53	4	17	2	83	7	12	2	Grofs.			
24	2	4	–	54	4	19	–	84	7	14	–	144	13	4	–
25	2	5	10	55	5	–	10	85	7	15	10	Weigh.			
26	2	7	8	56	5	2	8	86	7	17	8	256	23	9	4
27	2	9	6	57	5	4	6	87	7	19	6	Feet in a Rod.			
28	2	11	4	58	5	6	4	88	8	1	4	272	24	18	8
29	2	13	2	59	5	8	2	89	8	3	2	Days in a Year.			
30	2	15	–	60	5	10	–	90	8	5	–	365	33	9	2

N.	l.	s.	d.	q.	N.	l.	s.	d.	q.	N.	l.	s.	d.	q.	N.	l.	s.	d.	q.
1	–	1	10	2	31	2	18	1	2	61	5	14	4	2	91	8	10	7	2
2	–	3	9	–	32	3	–	–	–	62	5	16	3	–	92	8	12	6	–
3	–	5	7	2	33	3	1	10	2	63	5	18	1	2	93	8	14	4	2
4	–	7	6	–	34	3	3	9	–	64	6	–	–	–	94	8	16	3	–
5	–	9	4	2	35	3	5	7	2	65	6	1	10	2	95	8	18	1	2
6	–	11	3	–	36	3	7	6	–	66	6	3	9	–	96	9	–	–	–
7	–	13	1	2	37	3	9	4	2	67	6	5	7	2	97	9	1	10	2
8	–	15	–	–	38	3	11	3	–	68	6	7	6	–	98	9	3	9	–
9	–	16	10	2	39	3	13	1	2	69	6	9	4	2	99	9	5	7	2
10	–	18	9	–	40	3	15	–	–	70	6	11	3	–	100	9	7	6	–
11	1	–	7	2	41	3	16	10	2	71	6	13	1	2	200	18	15	–	–
12	1	2	6	–	42	3	18	9	–	72	6	15	–	–	300	28	2	6	–
13	1	4	4	2	43	4	–	7	2	73	6	16	10	2	400	37	10	–	–
14	1	6	3	–	44	4	2	6	–	74	6	18	9	–	500	46	17	6	–
15	1	8	1	2	45	4	4	4	2	75	7	–	7	2	600	56	5	–	–
16	1	10	–	–	46	4	6	3	–	76	7	2	6	–	700	65	12	6	–
17	1	11	10	2	47	4	8	1	2	77	7	4	4	2	800	75	–	–	–
18	1	13	9	–	48	4	10	–	–	78	7	6	3	–	900	84	7	6	–
19	1	15	7	2	49	4	11	10	2	79	7	8	1	2	1000	93	15	–	–
20	1	17	6	–	50	4	13	9	–	80	7	10	–	–	5000	468	15	–	–
21	1	19	4	2	51	4	15	7	2	81	7	11	10	2	Great Hundred.				
22	2	1	3	–	52	4	17	6	–	82	7	13	9	–	112	10	10	–	–
23	2	3	1	2	53	4	19	4	2	83	7	15	7	2	Grofs.				
24	2	5	–	–	54	5	1	3	–	84	7	17	6	–	144	13	10	–	–
25	2	6	10	2	55	5	3	1	2	85	7	19	4	2	Weigh.				
26	2	8	9	–	56	5	5	–	–	86	8	1	3	–	256	24	–	–	–
27	2	10	7	2	57	5	6	10	2	87	8	3	1	2	Feet in a Rod.				
28	2	12	6	–	58	5	8	9	–	88	8	5	–	–	272	25	10	–	–
29	2	14	4	2	59	5	10	7	2	89	8	6	10	2	Days in a Year.				
30	2	16	3	–	60	5	12	6	–	90	8	8	9	–	365	34	4	4	–

N.	l.	s.	d.	N.	l.	s.	d.	N.	l.	s.	d.	N.	l.	s.	d.
1	–	1	11	31	2	19	5	61	5	16	11	91	8	14	5
2	–	3	10	32	3	1	4	62	5	18	10	92	8	16	4
3	–	5	9	33	3	3	3	63	6	–	9	93	8	18	3
4	–	7	8	34	3	5	2	64	6	2	8	94	9	–	2
5	–	9	7	35	3	7	1	65	6	4	7	95	9	2	1
6	–	11	6	36	3	9	–	66	6	6	6	96	9	4	–
7	–	13	5	37	3	10	11	67	6	8	5	97	9	5	11
8	–	15	4	38	3	12	10	68	6	10	4	98	9	7	10
9	–	17	3	39	3	14	9	69	6	12	3	99	9	9	9
10	–	19	2	40	3	16	8	70	6	14	2	100	9	11	8
11	1	1	1	41	3	18	7	71	6	16	1	200	19	3	4
12	1	3	–	42	4	–	6	72	6	18	–	300	28	15	–
13	1	4	11	43	4	2	5	73	6	19	11	400	38	6	8
14	1	6	10	44	4	4	4	74	7	1	10	500	47	18	4
15	1	8	9	45	4	6	3	75	7	3	9	600	57	10	–
16	1	10	8	46	4	8	2	76	7	5	8	700	67	1	8
17	1	12	7	47	4	10	1	77	7	7	7	800	76	13	4
18	1	14	6	48	4	12	–	78	7	9	6	900	86	5	–
19	1	16	5	49	4	13	11	79	7	11	5	1000	95	16	8
20	1	18	4	50	4	15	10	80	7	13	4	5000	479	3	4
21	2	–	3	51	4	17	9	81	7	15	3	Great Hundred.			
22	2	2	2	52	4	19	8	82	7	17	2	112	10	14	8
23	2	4	1	53	5	1	7	83	7	19	1	Grofs.			
24	2	6	–	54	5	3	6	84	8	1	–	144	13	16	–
25	2	7	11	55	5	5	5	85	8	2	11	Weigh.			
26	2	9	10	56	5	7	4	86	8	4	10	256	24	10	8
27	2	11	9	57	5	9	3	87	8	6	9	Feet in a Rod.			
28	2	13	8	58	5	11	2	88	8	8	8	272	26	1	4
29	2	15	7	59	5	13	1	89	8	10	7	Days in a Year.			
30	2	17	6	60	5	15	–	90	8	12	6	365	34	19	7

N.	l.	s.	d.	q.	N.	l.	s.	d.	q.	N.	l.	s.	d.	q.	N.	l.	s.	d.	q.
1	-	1	11	2	31	3	-	8	2	61	5	19	5	2	91	8	18	2	2
2	-	3	11	-	32	3	2	8	-	62	6	1	5	-	92	9	-	2	-
3	-	5	10	2	33	3	4	7	2	63	6	3	4	2	93	9	2	1	2
4	-	7	10	-	34	3	6	7	-	64	6	5	4	-	94	9	4	1	-
5	-	9	9	2	35	3	8	6	2	65	6	7	3	2	95	9	6	-	2
6	-	11	9	-	36	3	10	6	-	66	6	9	3	-	96	9	8	-	-
7	-	13	8	2	37	3	12	5	2	67	6	11	2	2	97	9	9	11	2
8	-	15	8	-	38	3	14	5	-	68	6	13	2	-	98	9	11	11	-
9	-	17	7	2	39	3	16	4	2	69	6	15	1	2	99	9	13	10	2
10	-	19	7	-	40	3	18	4	-	70	6	17	1	-	100	9	15	10	-
11	1	1	6	2	41	4	-	3	2	71	6	19	-	2	200	19	11	8	-
12	1	3	6	-	42	4	2	3	-	72	7	1	-	-	300	29	7	6	-
13	1	5	5	2	43	4	4	2	2	73	7	2	11	2	400	39	3	4	-
14	1	7	5	-	44	4	6	2	-	74	7	4	11	-	500	48	19	2	-
15	1	9	4	2	45	4	8	1	2	75	7	6	10	2	600	58	15	-	-
16	1	11	4	-	46	4	10	1	-	76	7	8	10	-	700	68	10	10	-
17	1	13	3	2	47	4	12	-	2	77	7	10	9	2	800	78	6	8	-
18	1	15	3	-	48	4	14	-	-	78	7	12	9	-	900	88	2	6	-
19	1	17	2	2	49	4	15	11	2	79	7	14	8	2	1000	97	18	4	-
20	1	19	2	-	50	4	17	11	-	80	7	16	8	-	5000	489	11	8	-
21	2	1	1	2	51	4	19	10	2	81	7	18	7	2	Great Hundred.				
22	2	3	1	-	52	5	1	10	-	82	8	-	7	-	112	10	19	4	-
23	2	5	-	2	53	5	3	9	2	83	8	2	6	2	Grofs.				
24	2	7	-	-	54	5	5	9	-	84	8	4	6	-	144	14	2	-	-
25	2	8	11	2	55	5	7	8	2	85	8	6	5	2	Weigh.				
26	2	10	11	-	56	5	9	8	-	86	8	8	5	-	256	25	1	4	4
27	2	12	10	2	57	5	11	7	2	87	8	10	4	2	Feet in a Rod.				
28	2	14	10	-	58	5	13	7	-	88	8	12	4	-	272	26	12	8	-
29	2	16	9	2	59	5	15	6	2	89	8	14	3	2	Days in a Year.				
30	2	18	9	-	60	5	17	6	-	90	8	16	3	-	365	35	14	9	2

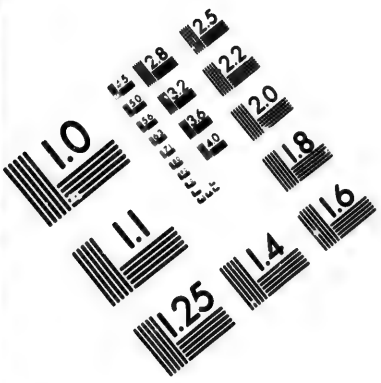
1.0
1.1
1.25
1.4
1.6
1.8
2.0
2.2
2.5
2.8
3.2
3.6
4.0
4.5
5.0
5.6
6.3
7.1
8.0
9.0
10.0
11.0
12.5
14.0
16.0
18.0
20.0
22.0
25.0
28.0
32.0
36.0
40.0
45.0
50.0
56.0
63.0
71.0
80.0
90.0
100.0
110.0
125.0
140.0
160.0
180.0
200.0
220.0
250.0
280.0
320.0
360.0
400.0
450.0
500.0
560.0
630.0
710.0
800.0
900.0
1000.0
1100.0
1250.0
1400.0
1600.0
1800.0
2000.0
2200.0
2500.0
2800.0
3200.0
3600.0
4000.0
4500.0
5000.0
5600.0
6300.0
7100.0
8000.0
9000.0
10000.0
11000.0
12500.0
14000.0
16000.0
18000.0
20000.0
22000.0
25000.0
28000.0
32000.0
36000.0
40000.0
45000.0
50000.0
56000.0
63000.0
71000.0
80000.0
90000.0
100000.0
110000.0
125000.0
140000.0
160000.0
180000.0
200000.0
220000.0
250000.0
280000.0
320000.0
360000.0
400000.0
450000.0
500000.0
560000.0
630000.0
710000.0
800000.0
900000.0
1000000.0
1100000.0
1250000.0
1400000.0
1600000.0
1800000.0
2000000.0
2200000.0
2500000.0
2800000.0
3200000.0
3600000.0
4000000.0
4500000.0
5000000.0
5600000.0
6300000.0
7100000.0
8000000.0
9000000.0
10000000.0
11000000.0
12500000.0
14000000.0
16000000.0
18000000.0
20000000.0
22000000.0
25000000.0
28000000.0
32000000.0
36000000.0
40000000.0
45000000.0
50000000.0
56000000.0
63000000.0
71000000.0
80000000.0
90000000.0
100000000.0
110000000.0
125000000.0
140000000.0
160000000.0
180000000.0
200000000.0
220000000.0
250000000.0
280000000.0
320000000.0
360000000.0
400000000.0
450000000.0
500000000.0
560000000.0
630000000.0
710000000.0
800000000.0
900000000.0
1000000000.0
1100000000.0
1250000000.0
1400000000.0
1600000000.0
1800000000.0
2000000000.0
2200000000.0
2500000000.0
2800000000.0
3200000000.0
3600000000.0
4000000000.0
4500000000.0
5000000000.0
5600000000.0
6300000000.0
7100000000.0
8000000000.0
9000000000.0
10000000000.0
11000000000.0
12500000000.0
14000000000.0
16000000000.0
18000000000.0
20000000000.0
22000000000.0
25000000000.0
28000000000.0
32000000000.0
36000000000.0
40000000000.0
45000000000.0
50000000000.0
56000000000.0
63000000000.0
71000000000.0
80000000000.0
90000000000.0
100000000000.0
110000000000.0
125000000000.0
140000000000.0
160000000000.0
180000000000.0
200000000000.0
220000000000.0
250000000000.0
280000000000.0
320000000000.0
360000000000.0
400000000000.0
450000000000.0
500000000000.0
560000000000.0
630000000000.0
710000000000.0
800000000000.0
900000000000.0
1000000000000.0
1100000000000.0
1250000000000.0
1400000000000.0
1600000000000.0
1800000000000.0
2000000000000.0
2200000000000.0
2500000000000.0
2800000000000.0
3200000000000.0
3600000000000.0
4000000000000.0
4500000000000.0
5000000000000.0
5600000000000.0
6300000000000.0
7100000000000.0
8000000000000.0
9000000000000.0
10000000000000.0
11000000000000.0
12500000000000.0
14000000000000.0
16000000000000.0
18000000000000.0
20000000000000.0
22000000000000.0
25000000000000.0
28000000000000.0
32000000000000.0
36000000000000.0
40000000000000.0
45000000000000.0
50000000000000.0
56000000000000.0
63000000000000.0
71000000000000.0
80000000000000.0
90000000000000.0
100000000000000.0
110000000000000.0
125000000000000.0
140000000000000.0
160000000000000.0
180000000000000.0
200000000000000.0
220000000000000.0
250000000000000.0
280000000000000.0
320000000000000.0
360000000000000.0
400000000000000.0
450000000000000.0
500000000000000.0
560000000000000.0
630000000000000.0
710000000000000.0
800000000000000.0
900000000000000.0
1000000000000000.0
1100000000000000.0
1250000000000000.0
1400000000000000.0
1600000000000000.0
1800000000000000.0
2000000000000000.0
2200000000000000.0
2500000000000000.0
2800000000000000.0
3200000000000000.0
3600000000000000.0
4000000000000000.0
4500000000000000.0
5000000000000000.0
5600000000000000.0
6300000000000000.0
7100000000000000.0
8000000000000000.0
9000000000000000.0
10000000000000000.0
11000000000000000.0
12500000000000000.0
14000000000000000.0
16000000000000000.0
18000000000000000.0
20000000000000000.0
22000000000000000.0
25000000000000000.0
28000000000000000.0
32000000000000000.0
36000000000000000.0
40000000000000000.0
45000000000000000.0
50000000000000000.0
56000000000000000.0
63000000000000000.0
71000000000000000.0
80000000000000000.0
90000000000000000.0
100000000000000000.0
110000000000000000.0
125000000000000000.0
140000000000000000.0
160000000000000000.0
180000000000000000.0
200000000000000000.0
220000000000000000.0
250000000000000000.0
280000000000000000.0
320000000000000000.0
360000000000000000.0
400000000000000000.0
450000000000000000.0
500000000000000000.0
560000000000000000.0
630000000000000000.0
710000000000000000.0
800000000000000000.0
900000000000000000.0
1000000000000000000.0
1100000000000000000.0
1250000000000000000.0
1400000000000000000.0
1600000000000000000.0
1800000000000000000.0
2000000000000000000.0
2200000000000000000.0
2500000000000000000.0
2800000000000000000.0
3200000000000000000.0
3600000000000000000.0
4000000000000000000.0
4500000000000000000.0
5000000000000000000.0
5600000000000000000.0
6300000000000000000.0
7100000000000000000.0
8000000000000000000.0
9000000000000000000.0
10000000000000000000.0
11000000000000000000.0
12500000000000000000.0
14000000000000000000.0
16000000000000000000.0
18000000000000000000.0
20000000000000000000.0
22000000000000000000.0
25000000000000000000.0
28000000000000000000.0
32000000000000000000.0
36000000000000000000.0
40000000000000000000.0
45000000000000000000.0
50000000000000000000.0
56000000000000000000.0
63000000000000000000.0
71000000000000000000.0
80000000000000000000.0
90000000000000000000.0
100000000000000000000.0
110000000000000000000.0
125000000000000000000.0
140000000000000000000.0
160000000000000000000.0
180000000000000000000.0
200000000000000000000.0
220000000000000000000.0
250000000000000000000.0
280000000000000000000.0
320000000000000000000.0
360000000000000000000.0
400000000000000000000.0
450000000000000000000.0
500000000000000000000.0
560000000000000000000.0
630000000000000000000.0
710000000000000000000.0
800000000000000000000.0
900000000000000000000.0
1000000000000000000000.0
1100000000000000000000.0
1250000000000000000000.0
1400000000000000000000.0
1600000000000000000000.0
1800000000000000000000.0
2000000000000000000000.0
2200000000000000000000.0
2500000000000000000000.0
2800000000000000000000.0
3200000000000000000000.0
3600000000000000000000.0
4000000000000000000000.0
4500000000000000000000.0
5000000000000000000000.0
5600000000000000000000.0
6300000000000000000000.0
7100000000000000000000.0
8000000000000000000000.0
9000000000000000000000.0
10000000000000000000000.0
11000000000000000000000.0
12500000000000000000000.0
14000000000000000000000.0
16000000000000000000000.0
18000000000000000000000.0
20000000000000000000000.0
22000000000000000000000.0
25000000000000000000000.0
28000000000000000000000.0
32000000000000000000000.0
36000000000000000000000.0
40000000000000000000000.0
45000000000000000000000.0
50000000000000000000000.0
56000000000000000000000.0
63000000000000000000000.0
71000000000000000000000.0
80000000000000000000000.0
90000000000000000000000.0
100000000000000000000000.0
110000000000000000000000.0
125000000000000000000000.0
140000000000000000000000.0
160000000000000000000000.0
180000000000000000000000.0
200000000000000000000000.0
220000000000000000000000.0
250000000000000000000000.0
280000000000000000000000.0
320000000000000000000000.0
360000000000000000000000.0
400000000000000000000000.0
450000000000000000000000.0
500000000000000000000000.0
560000000000000000000000.0
630000000000000000000000.0
710000000000000000000000.0
800000000000000000000000.0
900000000000000000000000.0
1000000000000000000000000.0
1100000000000000000000000.0
1250000000000000000000000.0
1400000000000000000000000.0
1600000000000000000000000.0
1800000000000000000000000.0
2000000000000000000000000.0
2200000000000000000000000.0
2500000000000000000000000.0
2800000000000000000000000.0
3200000000000000000000000.0
3600000000000000000000000.0
4000000000000000000000000.0
4500000000000000000000000.0
5000000000000000000000000.0
5600000000000000000000000.0
6300000000000000000000000.0
7100000000000000000000000.0
8000000000000000000000000.0
9000000000000000000000000.0
10000000000000000000000000.0
11000000000000000000000000.0
12500000000000000000000000.0
14000000000000000000000000.0
16000000000000000000000000.0
18000000000000000000000000.0
20000000000000000000000000.0
22000000000000000000000000.0
25000000000000000000000000.0
28000000000000000000000000.0
32000000000000000000000000.0
36000000000000000000000000.0
40000000000000000000000000.0
45000000000000000000000000.0
50000000000000000000000000.0
56000000000000000000000000.0
63000000000000000000000000.0
71000000000000000000000000.0
80000000000000000000000000.0
90000000000000000000000000.0
100000000000000000000000000.0
110000000000000000000000000.0
125000000000000000000000000.0
140000000000000000000000000.0
160000000000000000000000000.0
180000000000000000000000000.0
200000000000000000000000000.0
220000000000000000000000000.0
250000000000000000000000000.0
280000000000000000000000000.0
320000000000000000000000000.0
360000000000000000000000000.0
400000000000000000000000000.0
450000000000000000000000000.0
500000000000000000000000000.0
560000000000000000000000000.0
630000000000000000000000000.0
710000000000000000000000000.0
800000000000000000000000000.0
900000000000000000000000000.0
1000000000000000000000000000.0
1100000000000000000000000000.0
1250000000000000000000000000.0
1400000000000000000000000000.0
1600000000000000000000000000.0
1800000000000000000000000000.0
2000000000000000000000000000.0
2200000000000000000000000000.0
2500000000000000000000000000.0
2800000000000000000000000000.0
3200000000000000000000000000.0
3600000000000000000000000000.0
4000000000000000000000000000.0
4500000000000000000000000000.0
5000000000000000000000000000.0
5600000000000000000000000000.0
6300000000000000000000000000.0
7100000000000000000000000000.0
8000000000000000000000000000.0
9000000000000000000000000000.0
10000000000000000000000000000.0
11000000000000000000000000000.0
12500000000000000000000000000.0
14000000000000000000000000000.0
16000000000000000000000000000.0
18000000000000000000000000000.0
20000000000000000000000000000.0
22000000000000000000000000000.0
25000000000000000000000000000.0
28000000000000000000000000000.0
32000000000000000000000000000.0
36000000000000000000000000000.0
40000000000000000000000000000.0
45000000000000000000000000000.0
50000000000000000000000000000.0
56000000000000000000000000000.0
63000000000000000000000000000.0
71000000000000000000000000000.0
80000000000000000000000000000.0
90000000000000000000000000000.0
100000000000000000000000000000.0
110000000000000000000000000000.0
125000000000000000000000000000.0
140000000000000000000000000000.0
160000000000000000000000000000.0
180000000000000000000000000000.0
200000000000000000000000000000.0
220000000000000000000000000000.0
250000000000000000000000000000.0
280000000000000000000000000000.0
320000000000000000000000000000.0
360000000000000000000000000000.0
400000000000000000000000000000.0
450000000000000000000000000000.0
500000000000000000000000000000.0
560000000000000000000000000000.0
630000000000000000000000000000.0
710000000000000000000000000000.0
800000000000000000000000000000.0
900000000000000000000000000000.0
1000000000000000000000000000000.0
1100000000000000000000000000000.0
1250000000000000000000000000000.0
1400000000000000000000000000000.0
1600000000000000000000000000000.0
1800000000000000000000000000000.0
2000000000000000000000000000000.0
2200000000000000000000000000000.0
2500000000000000000000000000000.0
2800000000000000000000000000000.0
3200000000000000000000000000000.0
3600000000000000000000000000000.0
4000000000000000000000000000000.0
4500000000000000000000000000000.0
5000000000000000000000000000000.0
5600000000000000000000000000000.0
6300000000000000000000000000000.0
7100000000000000000000000000000.0
8000000000000000000000000000000.0
9000000000000000000000000000000.0
10000000000000000000000000000000.0
11000000000000000000000000000000.0
12500000000000000000000000000000.0
14000000000000000000000000000000.0
16000000000000000000000000000000.0
18000000000000000000000000000000.0
20000000000000000000000000000000.0
22000000000000000000000000000000.0
25000000000000000000000000000000.0
28000000000000000000000000000000.0
32000000000000000000000000000000.0
36000000000000000000000000000000.0
40000000000000000000000000000000.0
45000000000000000000000000000000.0
50000000000000000000000000000000.0
56000000000000000000000000000000.0
63000000000000000000000000000000.0
71000000000000000000000000000000.0
80000000000000000000000000000000.0
90000000000000000000000000000000.0
100000000000000000000000000000000.0
110000000000000000000000000000000.0
125000000000000000000000000000000.0
140000000000000000000000000000000.0
160000000000000000000000000000000.0
180000000000000000000000000000000.0
200000000000000000000000000000000.0
220000000000000000000000000000000.0
250000000000000000000000000000000.0
280000000000000000000000000000000.0
320000000000000000000000000000000.0
360000000000000000000000000000000.0
400000000000000000000000000000000.0
450000000000000000000000000000000.0
500000000000000000000000000000000.0
560000000000000000000000000000000.0
630000000000000000000000000000000.0
710000000000000000000000000000000.0
800000000000000000000000000000000.0
900000000000000000000000000000000.0
1000000000000000000000000000000000.0
1100000000000000000000000000000000.0
1250000000000000000000000000000000.0
1400000000000000000000000000000000.0
1600000000000000000000000000000000.0
1800000000000000000000000000000000.0
2000000000000000000000000000000000.0
2200000000000000000000000000000000.0
2500000000000000000000000000000000.0
2800000000000000000000000000000000.0
3200000000000000000000000000000000.0
3600000000000000000000000000000000.0
4000000000000000000000000000000000.0
4500000000000000000000000000000000.0
5000000000000000000000000000000000.0
5600000000000000000000000000000000.0
6300000000000000000000000000000000.0
7100000000000000000000000000000000.0
8000000000000000000000000000000000.0
9000000000000000000000000000000000.0
10000000000000000000000000000000000.0
11000000000000000000000000000000000.0
12500000000000000000000000000000000.0
14000000000000000000000000000000000.0
16000000000000000000000000000000000.0
18000000000000000000000000000000000.0
20000000000000000000000000000000000.0
22000000000000000000000000000000000.0
25000000000000000000000000000000000.0
28000000000000000000000000000000000.0
32000000000000000000000000000000000.0
36000000000000000000000000000000000.0
40000000000000000000000000000000000.0
45000000000000000000000000000000000.0
50000000000000000000000000000000000.0
56000000000000000000000000000000000.0
63000000000000000000000000000000000.0
71000000000000000000000000000000000.0
80000000000000000000000000000000000.0
90000000000000000000000000000000000.0
100000000000000000000000000000000000.0
110000000000000000000000000000000000.0
125000000000000000000000000000000000.0
140000000000000000000000000000000000.0
160000000000000000000000000000000000.0
180000000000000000000000000000000000.0
200000000000000000000000000000000000.0
220000000000000000000000000000000000.0
250000000000000000000000000000000000.0
280000000000000000000000000000000000.0
320000000000000000000000000000000000.0
360000000000000000000000000000000000.0
400000000000000000000000000000000000.0
450000000000000000000000000000000000.0
500000000000000000000000000000000000.0
560000000000000000000000000000000000.0
630000000000000000000000000000000000.0
710000000000000000000000000000000000.0
800000000000000000000000000000000000.0
900000000000000000000000000000000000.0
1000000000000000000000000000000000000.0
1100000000000000000000000000000000000.0
1250000000000000000000000000000000000.0
1400000000000000000000000000000000000.0
1600000000000000000000000000000000000.0
1800000000000000000000000000000000000.0
2000000000000000000000000000000000000.0
2200000000000000000000000000000000000.0
2500000000000000000000000000000000000.0
2800000000000000000000000000000000000.0
3200000000000000000000000000000000000.0
3600000000000000000000000000000000000.0
4000000000000000000000000000000000000.0
4500000000000000000000000000000000000.0
5000000000000000000000000000000000000.0
5600000000000000000000000000000000000.0
6300000000000000000000000000000000000.0
7100000000000000000000000000000000000.0
8000000000000000000000000000000000000.0
9000000000000000000000000000000000000.0
10000000000000000000000000000000000000.0
11000000000000000000000000000000000000.0
12500000000000000000000000000000000000.0
14000000000000000000000000000000000000.0
16000000000000000000000000000000000000.0
18000000000000000000000000000000000000.0
20000000000000000000000000000000000000.0
22000000000000000000000000000000000000.0
25000000000000000000000000000000000000.0
28000000000000000000000000000000000000.0
32000000000000000000000000000000000000.0
36000000000000000000000000000000000000.0
40000000000000000000000000000000000000.0
45000000000000000000000000000000000000.0
50000000000000000000000000000000000000.0
56000000000000000000000000000000000000.0
63000000000000000000000000000000000000.0
71000000000000000000000000000000000000.0
80000000000000000000000000000000000000.0
90000000000000000000000000000000000000.0
100000000000000000000000000000000000000.0
110000000000000000000000000000000000000.0
125000000000000000000000000000000000000.0
140000000000000000000000000000000000000.0
160000000000000000000000000000000000000.0
180000000000000000000000000000000000000.0
200000000000000000000000000000000000000.0
220000000000000000000000000000000000000.0
250000000000000000000000000000000000000.0
280000000000000000000000000000000000000.0
320000000000000000000000000000000000000.0
360000000000000000000000000000000000000.0
400000000000000000000000000000000000000.0
450000000000000000000000000000000000000.0
500000000000000000000000000000000000000.0
560000000000000000000000000000000000000.0
630000000000000000000000000000000000000.0
710000000000000000000000000000000000000.0
800000000000000000000000000000000000000.0
900000000000000000000000000000000000000.0
1000000000000000000000000000000000000000.0
1100000000000000000000000000000000000000.0
1250000000000000000000000000000000000000.0
1400000000000000000000000000000000000000.0
1600000000000000000000000000000000000000.0
1800000000000000000000000000000000000000.0
2000000000000000000000000000000000000000.0
2200000000000000000000000000000000000000.0
2500000000000000000000000000000000000000.0
2800000000000000000000000000000000000000.0
3200000000000000000000000000000000000000.0
3600000000000000000000000000000000000000.0
4000000000000000000000000000000000000000.0
4500000000000000000000000000000000000000.0
5000000000000000000000000000000000000000.0
5600000000000000000000000000000000000000.0
6300000000000000000000000000000000000000.0
7100000000000000000000000000000000000000.0
8000000000000000000000000000000000000000.0
9000000000000000000000000000000000000000.0
10000000000000000000000000000000000000000.0
11000000000000000000000000000000000000000.0
12500000000000000000000000000000000000000.0
14000000000000000000000000000000000000000.0
16000000000000000000000000000000000000000.0
18000000000000000000000000000000000000000.0
20000000000000000000000000000000000000000.0
22000000000000000000000000000000000000000.0
25000000000000000000000000000000000000000.0
28000000000000000000000000000000000000000.0
32000000000000000000000000000000000000000.0
36000000000000000000000000000000000000000.0
40000000000000000000000000000000000000000.0
45000000000000000000000000000000000000000.0
50000000000000000000000000000000000000000.0
56000000000000000000000000000000000000000.0
63000000000000000000000000000000000000000.0
71000000000000000000000000000000000000000.0
80000000000000000000000000000000000000000.0
90000000000000000000000000000000000000000.0
100000000000000000000000000000000000000000.0
110000000000000000000000000000000000000000.0
125000000000000000000000000000000000000000.0
140000000000000000000000000000000000000000.0
160000000000000000000000000000000000000000.0
180000000000000000000000000000000000000000.0
200000000000000000000000000000000000000000.0
220000000000000000000000000000000000000000.0
250000000000000000000000000000000000000000.0
280000000000000000000000000000000000000000.0
320000000000000000000000000000000000000000.0
360000000000000000000000000000000000000000.0
400000000000000000000000000000000000000000.0
450000000000000000000000000000000000000000.0
500000000000000000000000000000000000000000.0
560000000000000000000000000000000000000000.0
630000000000000000000000000000000000000000.0
710000000000000000000000000000000000000000.0
800000000000000000000000000000000000000000.0
900000000000000000000000000000000000000000.0
1000000000000000000000000000000000000000000.0
1100000000000000000000000000000000000000000.0
1250000000000000000000000000000000000000000.0
1400000000000000000000000000000000000000000.0
1600000000000000000000000000000000000000000.0
1800000000000000000000000000000000000000000.0
2000000000000000000000000000000000000000000.0
2200000000000000000000000000000000000000000.0
2500000000000000000000000000000000000000000.0
2800000000000000000000000000000000000000000.0
3200000000000000000000000000000000000000000.0
3600000000000000000000000000000000000000000.0
4000000000000000000000000000000000000000000.0
4500000000000000000000000000000000000000000.0
5000000000000000000000000000000000000000000.0
5600000000000000000000000000000000000000000.0
6300000000000000000000000000000000000000000.0
7100000000000000000000000000000000000000000.0
8000000000000000000000000000000000000000000.0
9000000000000000000000000000000000000000000.0
10000000000000000000000000000000000000000000.0
11000000000000000000000000000000000000000000.0
12500000000000000000000000000000000000000000.0
14000000000000000000000000000000000000000000.0
16000000000000000000000000000000000000000000.0
18000000000000000000000000000000000000000000.0
20000000000000000000000000000000000000000000.0
22000000000000000000000000000000000000000000.0
25000000000000000000000000000000000000000000.0
28000000000000000000000000000000000000000000.0
32000000000000000000000000000000000000000000.0
36000000000000000000000000000000000000000000.0
40000000000000000000000000000000000000000000.0
45000000000000000000000000000000000000000000.0
50000000000000000000000000000000000000000000.0
56000000000000000000000000000000000000000000.0
63000000000000000000000000000000000000000000.0
71000000000000000000000000000000000000000000.0
80000000000000000000000000000000000000000000.0
90000000000000000000000000000000000000000000.0
100000000000000000000000000000000000000000000.0
110000000000000000000000000000000000000000000.0
125000000000000000000000000000000000000000000.0
140000000000000000000000000000000000000000000.0
160000000000000000000000000000000000000000000.0
180000000000000000000000000000000000000000000.0
200000000000000000000000000000000000000000000.0
220000000000000000000000000000000000000000000.0
250000000000000000000000000000000000000000000.0
280000000000000000000000000000000000000000000.0
320000000000000000000000000000000000000000000.0
360000000000000000000000000000000000000000000.0
400000000000000000000000000000000000000000000.0
450000000000000000000000000000000000000000000.0
500000000000000000000000000000000000000000000.0
560000000000000000000000000000000000000000000.0
630000000000000000000000000000000000000000000.0
710000000000000000000000000000000000000000000.0
800000000000000000000000000000000000000000000.0
900000000000000000000000000000000000000000000.0
1000000000000000000000000000000000000000000000.0
1100000000000000000000000000000000000000000000.0
1250000000000000000000000000000000000000000000.0
1400000000000000000000000000000000000000000000.0
1600000000000000000000000000000000000000000000.0
1800000000000000000000000000000000000000000000.0
2000000000000000000000000000000000000000000000.0
2200000000000000000000000000000000000000000000.0
2500000000000000000000000000000000000000000000.0
2800000000000000000000000000000000000000000000.0
3200000000000000000000000000000000000000000000.0
3600000000000000000000000000000000000000000000.0
4000000000000000000000000000000000000000000000.0
4500000000000000000000000000000000000000000000.0
5000000000000000000000000000000000000000000000.0
5600000000000000000000000000000000000000000000.0
6300000000000000000000000000000000000000000000.0
7100000000000000000000000000000000000000000000.0
8000000000000000000000000000000000000000000000.0
9000000000000000000000000000000000000000000000.0
10000000000000000000000000000000000000000000000.0
11000000000000000000000000000000000000000000000.0
12500000000000000000000000000000000000000000000.0
14000000000000000000000000000000000000000000000.0
16000000000000000000000000000000000000000000000.0
18000000000000000000000000000000000000000000000.0
20000000000000000000000000000000000000000000000.0
22000000000000000000000000000000000000000000000.0
25000000000000000000000000000000000000000000000.0
28000000000000000000000000000000000000000000000.0
32000000000000000000000000000000000000000000000.0
36000000000000000000000000000000000000000000000.0
40000000000000000000000000000000000000000000000.0
45000000000000000000000000000000000000000000000.0
50000000000000000000000000000000000000000000000.0
56000000000000000000000000000000000000000000000.0
63000000000000000000000000000000000000000000000.0
71000000000000000000000000000000000000000000000.0
80000000000000000000000000000000000000000000000.0
90000000000000000000000000000000000000000000000.0
100000000000000000000000000000000000000000000000.0
110000000000000000000000000000000000000000000000.0
125000000000000000000000000000000000000000000000.0
140000000000000000000000000000000000000000000000.0
160000000000000000000000000000000000000000000000.0
180000000000000000000000000000000000000000000000.0
200000000000000000000000000000000000000000000000.0
220000000000000000000000000000000000000000000000.0
250000000000000000000000000000000000000000000000.0
280000000000000000000000000000000000000000000000.0
320000000000000000000000000000000000000000000000.0
360000000000000000000000000000000000000000000000.0
400000000000000000000000000000000000000000000000.0
450000000000000000000000000000000000000000000000.0
500000000000000000000000000000000000000000000000.0
560000000000000000000000000000000000000000000000.0
630000000000000000000000000000000000000000000000.0
710000000000000000000000000000000000000000000000.0
800000000000000000000000000000000000000000000000.0
900000000000000000000000000000000000000000000000.0
1000000000000000000000000000000000000000000000000.0
1100000000000000000000000000000000000000000000000.0
1250000000000000000000000000000000000000000000000.0
1400000000000000000000000000000000000000000000000.0
1600000000000000000000000000000000000000000000000.0
1800000000000000000000000000000000000000000000000.0
2000000000000000000000000000000000000000000000000.0
2200000000000000000000000000000000000000000000000.0
2500000000000000000000000000000000000000000000000.0
2800000000000000000000000000000000000000000000000.0
3200000000000000000000000000000000000000000000000.0
3600000000000000000000000000000000000000000000000.0
4000000000000000000000000000000000000000000000000.0
4500000000000000000000000000000000000000000000000.0
5000000000000000000000000000000000000000000000000.0
5600000000000000000000000000000000000000000000000.0
6300000000000000000000000000000000000000000000000.0
7100000000000000000000000000000000000000000000000.0
8000000000000000000000000000000000000000000000000.0
9000000000000000000000000000000000000000000000000.0
10000000000000000000000000000000000000000000000000.0
11000000000000000000000000000000000000000000000000.0
12500000000000000000000000000000000000000000000000.0
14000000000000000000000000000000000000000000000000.0
16000000000000000000000000000000000000000000000000.0
18000000000000000000000000000000000000000000000000.0
20000000000000000000000000000000000000000000000000.0
22000000000000000000000000000000000000000000000000.0
25000000000000000000000000000000000000000000000000.0
28000000000000000000000000000000000000000000000000.0
32000000000000000000000000000000000000000000000000.0
36000000000000000000000000000000000000000000000000.0
40000000000000000000000000000000000000000000000000.0
45000000000000000000000000000000000000000000000000.0
50000000000000000000000000000000000000000000000000.0
56000000000000000000000000000000000000000000000000.0
63000000000000000000000000000000000000000000000000.0
71000000000000000000000000000000000000000000000000.0
80000000000000000000000000000000000000000000000000.0
90000000000000000000000000000000000000000000000000.0
100000000000000000000000000000000000000000000000000.0
110000000000000000000000000000000000000000000000000.0
125000000000000000000000000000000000000000000000000.0
140000000000000000000000000000000000000000000000000.0
160000000000000000000000000000000000000000000000000.0
180000000000000000000000000000000000000000000000000.0
200000000000000000000000000000000000000000000000000.0
220000000000000000000000000000000000000000000000000.0
250000000000000000000000000000000000000000000000000.0
280000000000000000000000000000000000000000000000000.0
320000000000000000000000000000000000000000000000000.0
360000000000000000000000000000000000000000000000000.0
400000000000000000000000000000000000000000000000000.0
450000000000000000000000000000000000000000000000000.0
500000000000000000000000000000000000000000000000000.0
560000000000000000000000000000000000000000000000000.0
630000000000000000000000000000000000000000000000000.0
710000000000000000000000000000000000000000000000000.0
800000000000000000000000000000000000000000000000000.0
900000000000000000000000000000000000000000000000000.0
1000000000000000000000000000000000000000000000000000.0
1100000000000000000000000000000000000000000000000000.0
1250000000000000000000000000000000000000000000000000.0
1400000000000000000000000000000000000000000000000000.0
1600000000000000000000000000000000000000000000000000.0
1800000000000000000000000000000000000000000000000000.0
2000000000000000000000000000000000000000000000000000.0
2200000000000000000000000000000000000000000000000000.0
2500000000000000000000000000000000000000000000000000.0
2800000000000000000000000000000000000000000000000000.0
3200000000000000000000000000000000000000000000000000.0
3600000000000000000000000000000000000000000000000000.0
4000000000000000000000000000000000000000000000000000.0
4500000000000000000000000000000000000000000000000000.0
5000000000000000000000000000000000000000000000000000.0
5600000000000000000000000000000000000000000000000000.0
6300000000000000000000000000000000000000000000000000.0
7100000000000000000000000000000000000000000000000000.0
8000000000000000000000000000000000000000000000000000.0
9000000000000000000000000000000000000000000000000000.0
10000000000000000000000000000000000000000000000000000.0
11000000000000000000000000000000000000000000000000000.0
12500000000000000000000000000000000000000000000000000.0
14000000000000000000000000000000000000000000000000000.0
16000000000000000000000000000000000000000000000000000.0
18000000000000000000000000000000000000000000000000000.0
20000000000000000000000000000000000000000000000000000.0
22000000000000000000000000000000000000000000000000000.0
25000000000000000000000000000000000000000000000000000.0
28000000000000000000000000000000000000000000000000000.0
32000000000000000000000000000000000000000000000000000.0
36000000000000000000000000000000000000000000000000000.0
40000000000000000000000000000000000000000000000000000.0
45000000000000000000000000000000000000000000000000000.0
50000000000000000000000000000000000000000000000000000.0
56000000000000000000000000000000000000000000000000000.0
63000000000000000000000000000000000000000000000000000.0
71000000000000000000000000000000000000000000000000000.0
80000000000000000000000000000000000000000000000000000.0
90000000000000000000000000000000000000000000000000000.0
100000000000000000000000000000000000000000000000000000.0
110000000000000000000000000000000000000000000000000000.0
125000000000000000000000000000000000000000000000000000.0
140000000000000000000000000000000000000000000000000000.0
160000000000000000000000000000000000000000000000000000.0
180000000000000000000000000000000000000000000000000000.0
200000000000000000000000000000000000000000000000000000.0
220000000000000000000000000000000000000000000000000000.0
250000000000000000000000000000000000000000000000000000.0
280000000000000000000000000000000000000000000000000000.0
320000000000000000000000000000000000000000000000000000.0
360000000000000000000000000000000000000000000000000000.0
400000000000000000000000000000000000000000000000000000.0
450000000000000000000000000000000000000000000000000000.0
500000000000000000000000000000000000000000000000000000.0
560000000000000000000000000000000000000000000000000000.0
630000000000000000000000000000000000000000000000000000.0
710000000000000000000000000000000000000000000000000000.0
800000000000000000000000000000000000000000000000000000.0
900000000000000000000000000000000000000000000000000000.0
1000000000000000000000000000000000000000000000000000000.0
1100000000000000000000000000000000000000000000000000000.0
1250000000000000000000000000000000000000000000000000000.0
1400000000000000000000000000000000000000000000000000000.0
1600000000000000000000000000000000000000000000000000000.0
1800000000000000000000000000000000000000000000000000000.0
2000000000000000000000000000000000000000000000000000000.0
2200000000000000000000000000000000000000000000000000000.0
2500000000000000000000000000000000000000000000000000000.0
2800000000000000000000000000000000000000000000000000000.0
3200000000000000000000000000000000000000000000000000000.0
3600000000000000000000000000000000000000000000000000000.0
4000000000000000000000000000000000000000000000000000000.0
4500000000000000000000000000000000000000000000000000000.0
5000000000000000000000000000000000000000000000000000000.0
5600000000000000000000000000000000000000000000000000000.0
6300000000000000000000000000000000000000000000000000000.0
7100000000000000000000000000000000000000000000000000000.0
8000000000000000000000000000000000000000000000000000000.0
9000000000000000000000000000000000000000000000000000000.0
10000000000000000000000000000000000000000000000000000000.0
11000000000000000000000000000000000000000000000000000000.0
12500000000000000000000000000000000000000000000000000000.0
14000000000000000000000000000000000000000000000000000000.0
16000000000000000000000000000000000000000000000000000000.0
18000000000000000000000000000000000000000000000000000000.0
20000000000000000000000000000000000000000000000000000000.0
22000000000000000000000000000000000000000000000000000000.0
25000000000000000000000000000000000000000000000000000000.0
28000000000000000000000000000000000000000000000000000000.0
32000000000000000000000000000000000000000000000000000000.0
36000000000000000000000000000000000000000000000000000000.0
40000000000000000000000000000000000000000000000000000000.0
45000000000000000000000000000000000000000000000000000000.0
50000000000000000000000000000000000000000000000000000000.0
56000000000000000000000000000000000000000000000000000000.0
63000000000000000000000000000000000000000000000000000000.0
71000000000000000000000000000000000000000000000000000000.0
80000000000000000000000000000000000000000000000000000000.0
90000000000000000000000000000000000000000000000000000000.0
100000000000000000000000000000000000000000000000000000000.0
110000000000000000000000000000000000000000000000000000000.0
125000000000000000000000000000000000000000000000000000000.0
140000000000000000000000000000000000000000000000000000000.0
160000000000000000000000000000000000000000000000000000000.0
180000000000000000000000000000000000000000000000000000000.0
200000000000000000000000000000000000000000000000000000000.0
220000000000000000000000000000000000000000000000000000000.0
250000000000000000000000000000000000000000000000000000000.0
280000000000000000000000000000000000000000000000000000000.0
320000000000000000000000000000000000000000000000000000000.0
360000000000000000000000000000000000000000000000000000000.0
400000000000000000000000000000000000000000000000000000000.0
450000000000000000000000000000000000000000000000000000000.0
500000000000000000000000000000000000000000000000000000000.0
560000000000000000000000000000000000000000000000000000000.0
630000000000000000000000000000000000000000000000000000000.0
710000000000000000000000000000000000000000000000000000000.0
800000000000000000000000000000000000000000000000000000000.0
900000000000000000000000000000000000000000000000000000000.0
1000000000000000000000000000000000000000000000000000000000.0
1100000000000000000000000000000000000000000000000000000000.0
1250000000000000000000000000000000000000000000000000000000.0
1400000000000000000000000000000000000000000000000000000000.0
1600000000000000000000000000000000000000000000000000000000.0
1800000000000000000000000000000000000000000000000000000000.0
2000000000000000000000000000000000000000000000000000000000.0
2200000000000000000000000000000000000000000000000000000000.0
2500000000000000000000000000000000000000000000000000000000.0
2800000000000000000000000000000000000000000000000000000000.0
3200000000000000000000000000000000000000000000000000000000.0
3600000000000000000000000000000000000000000000000000000000.0
4000000000000000000000000000000000000000000000000000000000.0
4500000000000000000000000000000000000000000000000000000000.0
5000000000000000000000000000000000000000000000000000000000.0
5600000000000000000000000000000000000000000000000000000000.0
6300000000000000000000000000000000000000000000000000000000.0
7100000000000000000000000000000000000000000000000000000000.0
8000000000000000000000000000000000000000000000000000000000.0
9000000000000000000000000000000000000000000000000000000000.0
10000000000000000000000000000000000000000000000000000000000.0
11000000000000000000000000000000000000000000000000000000000.0
12500000000000000000000000000000000000000000000000000000000.0
14000000000000000000000000000000000000000000000000000000000.0
16000000000000000000000000000000000000000000000000000000000.0
18000000000000000000000000000000000000000000000000000000000.0
20000000000000000000000000000000000000000000000000000000000.0
22000000000000000000000000000000000000000000000000000000000.0
25000000000000000000000000000000000000000000000000000000000.0
28000000000000000000000000000000000000000000000000000000000.0
32000000000000000000000000000000000000000000000000000000000.0
36000000000000000000000000000000000000000000000000000000000.0
40000000000000000000000000000000000000000000000000000000000.0
45000000000000000000000000000000000000000000000000000000000.0
50000000000000000000000000000000000000000000000000000000000.0
56000000000000000000000000000000000000000000000000000000000.0
63000000000000000000000000000000000000000000000000000000000.0
71000000000000000000000000000000000000000000000000000000000.0
80000000000000000000000000000000000000000000000000000000000.0
90000000000000000000000000000000000000000000000000000000000.0
100000000000000000000000000000000000000000000000000000000000.0
110000000000000000000000000000000000000000000000000000000000.0
125000000000000000000000000000000000000000000000000000000000.0
140000000000000000000000000000000000000000000000000000000000.0
160000000000000000000000000000000000000000000000000000000000.0
180000000000000000000000000000000000000000000000000000000000.0
200000000000000000000000000000000000000000000000000000000000.0
220000000000000000000000000000000000000000000000000000000000.0
250000000000000000000000000000000000000000000000000000000000.

2.8
2.5
2.2
2.0

N.	l.	s.	d.
1	–	2	–
2	–	4	–
3	–	6	–
4	–	8	–
5	–	10	–
6	–	12	–
7	–	14	–
8	–	16	–
9	–	18	–
10	1	–	–
11	1	2	–
12	1	4	–
13	1	6	–
14	1	8	–
15	1	10	–
16	1	12	–
17	1	14	–
18	1	16	–
19	1	18	–
20	2	–	–
21	2	2	–
22	2	4	–
23	2	6	–
24	2	8	–
25	2	10	–
26	2	12	–
27	2	14	–
28	2	16	–
29	2	18	–
30	3	–	–
31	3	2	–
32	3	4	–
33	3	6	–
34	3	8	–
35	3	10	–
36	3	12	–
37	3	14	–
38	3	16	–
39	3	18	–
40	4	–	–
41	4	2	–
42	4	4	–
43	4	6	–
44	4	8	–
45	4	10	–
46	4	12	–
47	4	14	–
48	4	16	–
49	4	18	–
50	5	–	–
51	5	2	–
52	5	4	–
53	5	6	–
54	5	8	–
55	5	10	–
56	5	12	–
57	5	14	–
58	5	16	–
59	5	18	–
60	6	–	–
61	6	2	–
62	6	4	–
63	6	6	–
64	6	8	–
65	6	10	–
66	6	12	–
67	6	14	–
68	6	16	–
69	6	18	–
70	7	–	–
71	7	2	–
72	7	4	–
73	7	6	–
74	7	8	–
75	7	10	–
76	7	12	–
77	7	14	–
78	7	16	–
79	7	18	–
80	8	–	–
81	8	2	–
82	8	4	–
83	8	6	–
84	8	8	–
85	8	10	–
86	8	12	–
87	8	14	–
88	8	16	–
89	8	18	–
90	9	–	–
91	9	2	–
92	9	4	–
93	9	6	–
94	9	8	–
95	9	10	–
96	9	12	–
97	9	14	–
98	9	16	–
99	9	18	–
100	10	–	–
200	20	–	–
300	30	–	–
400	40	–	–
500	50	–	–
600	60	–	–
700	70	–	–
800	80	–	–
900	90	–	–
1000	100	–	–
5000	500	–	–

Great Hundred.

112	11	4	–

Grofs.

144	14	8	–

Weigh.

256	25	12	–

Feet in a Rod.

272	27	4	–

Days in a Year.

365	36	10	–

N.	l.	s.	d.	N.	l.	s.	d.	N.	l.	s.	d.	N.	l.	s.	d.
1	–	2	1	31	3	4	7	61	6	7	1	91	9	9	7
2	–	4	2	32	3	6	8	62	6	9	2	92	9	11	8
3	–	6	3	33	3	8	9	63	6	11	3	93	9	13	9
4	–	8	4	34	3	10	10	64	6	13	4	94	9	15	10
5	–	10	5	35	3	12	11	65	6	15	5	95	9	17	11
6	–	12	6	36	3	15	–	66	6	17	6	96	10	–	–
7	–	14	7	37	3	17	1	67	6	19	7	97	10	2	1
8	–	16	8	38	3	19	2	68	7	1	8	98	10	4	2
9	–	18	9	39	4	1	3	69	7	3	9	99	10	6	3
10	1	–	10	40	4	3	4	70	7	5	10	100	10	8	4
11	1	2	11	41	4	5	5	71	7	7	11	200	20	16	8
12	1	5	–	42	4	7	6	72	7	10	–	300	31	5	–
13	1	7	1	43	4	9	7	73	7	12	1	400	41	13	4
14	1	9	2	44	4	11	8	74	7	14	2	500	52	1	8
15	1	11	3	45	4	13	9	75	7	16	3	600	62	10	–
16	1	13	4	46	4	15	10	76	7	18	4	700	72	18	4
17	1	15	5	47	4	17	11	77	8	–	5	800	83	6	8
18	1	17	6	48	5	–	–	78	8	2	6	900	93	15	–
19	1	19	7	49	5	2	1	79	8	4	7	1000	104	3	4
20	2	1	8	50	5	4	2	80	8	6	8	5000	520	16	8
21	2	3	9	51	5	6	3	81	8	8	9	Great Hundred.			
22	2	5	10	52	5	8	4	82	8	10	10	112	11	13	4
23	2	7	11	53	5	10	5	83	8	12	11	Groſs.			
24	2	10	–	54	5	12	6	84	8	15	–	144	15	–	–
25	2	12	1	55	5	14	7	85	8	17	1	Weigh.			
26	2	14	2	56	5	16	8	86	8	19	2	256	26	13	4
27	2	16	3	57	5	18	9	87	9	1	3	Feet in a Rod.			
28	2	18	4	58	6	–	10	88	9	3	4	272	28	6	8
29	2	–	5	59	6	2	11	89	9	5	5	Days in a Year.			
30	3	2	6	60	6	5	–	90	9	7	6	365	38	–	5

N.	l.	s.	d.	N.	l.	s.	d.	N.	l.	s.	d.	N.	l.	s.	d.
1	–	2	2	31	3	7	2	61	6	12	2	91	9	17	2
2	–	4	4	32	3	9	4	62	6	14	4	92	9	19	4
3	–	6	6	33	3	11	6	63	6	16	6	93	10	1	6
4	–	8	8	34	3	13	8	64	6	18	8	94	10	3	8
5	–	10	10	35	3	15	10	65	7	–	10	95	10	5	10
6	–	13	–	36	3	18	–	66	7	3	–	96	10	8	–
7	–	15	2	37	4	–	2	67	7	5	2	97	10	10	2
8	–	17	4	38	4	2	4	68	7	7	4	98	10	12	4
9	–	19	6	39	4	4	6	69	7	9	6	99	10	14	6
10	1	1	8	40	4	6	8	70	7	11	8	100	10	16	8
11	1	3	10	41	4	8	10	71	7	13	10	200	21	13	4
12	1	6	–	42	4	11	–	72	7	16	–	300	32	10	–
13	1	8	2	43	4	13	2	73	7	18	2	400	43	6	8
14	1	10	4	44	4	15	4	74	8	–	4	500	54	3	4
15	1	12	6	45	4	17	6	75	8	2	6	600	65	–	–
16	1	14	8	46	4	19	8	76	8	4	8	700	75	16	8
17	1	16	10	47	5	1	10	77	8	6	10	800	86	13	4
18	1	19	–	48	5	4	–	78	8	9	–	900	97	10	–
19	2	1	2	49	5	6	2	79	8	11	2	1000	108	6	8
20	2	3	4	50	5	8	4	80	8	13	4	5000	541	13	4
21	2	5	6	51	5	10	6	81	8	15	6	Great Hundred.			
22	2	7	8	52	5	12	8	82	8	17	8	112	12	2	8
23	2	9	10	53	5	14	10	83	8	19	10	Grofs.			
24	2	12	–	54	5	17	–	84	9	2	–	144	15	12	–
25	2	14	2	55	5	19	2	85	9	4	2	Weigh.			
26	2	16	4	56	6	1	4	86	9	6	4	256	27	14	8
27	2	18	6	57	6	3	6	87	9	8	6	Feet in a Rod.			
28	3	–	8	58	6	5	8	88	9	10	8	272	29	9	4
29	3	2	10	59	6	7	10	89	9	12	10	Days in a Year.			
30	3	5	–	60	6	10	–	90	9	15	1	365	39	10	10

N.	l.	s.	d.	N.	l.	s.	d.	N.	l.	s.	d.	N.	l.	s.	d.
1	—	2	3	31	3	9	9	61	6	17	3	91	10	4	9
2	—	4	6	32	3	12	—	62	6	19	6	92	10	7	—
3	—	6	9	33	3	14	3	63	7	1	9	93	10	9	3
4	—	9	—	34	3	16	6	64	7	4	—	94	10	11	6
5	—	11	3	35	3	18	9	65	7	6	3	95	10	13	9
6	—	13	6	36	4	1	—	66	7	8	6	96	10	16	—
7	—	15	9	37	4	3	3	67	7	10	9	97	10	18	3
8	—	18	—	38	4	5	6	68	7	13	—	98	11	—	6
9	1	—	3	39	4	7	9	69	7	15	3	99	11	2	9
10	1	2	6	40	4	10	—	70	7	17	6	100	11	5	—
11	1	4	9	41	4	12	3	71	7	19	9	200	22	10	—
12	1	7	—	42	4	14	6	72	8	2	—	300	33	15	—
13	1	9	3	43	4	16	9	73	8	4	3	400	45	—	—
14	1	11	6	44	4	19	—	74	8	6	6	500	56	5	—
15	1	13	9	45	5	1	3	75	8	8	9	600	67	10	—
16	1	16	—	46	5	3	6	76	8	11	—	700	78	15	—
17	1	18	3	47	5	5	9	77	8	13	3	800	90	—	—
18	2	—	6	48	5	8	—	78	8	15	6	900	101	5	—
19	2	2	9	49	5	10	3	79	8	17	9	1000	112	10	—
20	2	5	—	50	5	12	6	80	9	—	—	5000	562	10	—
21	2	7	3	51	5	14	9	81	9	2	3	Great Hundred.			
22	2	9	6	52	5	17	—	82	9	4	6	112	12	12	—
23	2	11	9	53	5	19	3	83	9	6	9	Groſs.			
24	2	14	—	54	6	1	6	84	9	9	—	144	16	4	—
25	2	16	3	55	6	3	9	85	9	11	3	Weigh.			
26	2	18	6	56	6	6	—	86	9	13	6	256	28	16	—
27	3	—	9	57	6	8	3	87	9	15	9	Feet in a Rod.			
28	3	3	—	58	6	10	6	88	9	18	—	272	30	12	—
29	3	5	3	59	6	12	9	89	10	—	3	Days in a Year.			
30	3	7	6	60	6	15	—	90	10	2	6	365	41	1	3

N.	l.	s.	d.	N.	l.	s.	d.	N.	l.	s.	d.	N.	l.	s.	d.
1	–	2	4	31	3	12	4	61	7	2	4	91	10	12	4
2	–	4	8	32	3	14	8	62	7	4	8	92	10	14	8
3	–	7	–	33	3	17	–	63	7	7	–	93	10	17	–
4	–	9	4	34	3	19	4	64	7	9	4	94	10	19	4
5	–	11	8	35	4	1	8	65	7	11	8	95	11	1	8
6	–	14	–	36	4	4	–	66	7	14	1	96	11	4	–
7	–	16	4	37	4	6	4	67	7	16	4	97	11	6	4
8	–	18	8	38	4	8	8	68	7	18	8	98	11	8	8
9	1	1	–	39	4	11	–	69	8	1	–	99	11	11	–
10	1	3	4	40	4	13	4	70	8	3	4	100	11	13	4
11	1	5	8	41	4	15	8	71	8	5	8	200	23	6	8
12	1	8	–	42	4	18	–	72	8	8	–	300	35	–	–
13	1	10	4	43	5	–	4	73	8	10	4	400	46	13	4
14	1	12	8	44	5	2	8	74	8	12	8	500	58	6	8
15	1	15	–	45	5	5	–	75	8	15	–	600	70	–	–
16	1	17	4	46	5	7	4	76	8	17	4	700	81	13	4
17	1	19	8	47	5	9	8	77	8	19	8	800	93	6	8
18	2	2	–	48	5	12	–	78	9	2	–	900	105	–	–
19	2	4	4	49	5	14	4	79	9	4	4	1000	116	13	4
20	2	6	8	50	5	16	8	80	9	6	8	5000	583	6	8
21	2	9	–	51	5	19	–	81	9	9	–	Great Hundred.			
22	2	11	4	52	6	1	4	82	9	11	4	112	13	1	4
23	2	13	8	53	6	3	8	83	9	13	8	Grofs.			
24	2	16	–	54	6	6	–	84	9	16	–	144	16	16	–
25	2	18	4	55	6	8	4	85	9	18	4	Weigh.			
26	3	–	8	56	6	10	8	86	10	–	8	256	29	17	4
27	3	3	–	57	6	13	–	87	10	3	–	Feet in a Rod.			
28	3	5	4	58	6	15	4	88	10	5	4	272	31	14	8
29	3	7	8	59	6	17	8	89	10	7	8	Days in a Year.			
30	3	10	–	60	7	–	–	90	10	10	–	365	42	11	8

N.	l.	s.	d.	N.	l.	s.	d.	N.	l.	s.	d.	N.	l.	s.	d.
1	–	2	5	31	3	14	11	61	7	7	5	91	10	19	11
2	–	4	10	32	3	17	4	62	7	9	10	92	11	2	4
3	–	7	3	33	3	19	9	63	7	12	3	93	11	4	9
4	–	9	8	34	4	2	2	64	7	14	8	94	11	7	2
5	–	12	1	35	4	4	7	65	7	17	1	95	11	9	7
6	–	14	6	36	4	7	–	66	7	19	6	96	11	12	–
7	–	16	11	37	4	9	5	67	8	1	11	97	11	14	5
8	–	19	4	38	4	11	10	68	8	4	4	98	11	16	10
9	1	1	9	39	4	14	3	69	8	6	9	99	11	19	3
10	1	4	2	40	4	16	8	70	8	9	2	100	12	1	8
11	1	6	7	41	4	19	1	71	8	11	7	200	24	3	4
12	1	9	–	42	5	1	6	72	8	14	–	300	36	5	–
13	1	11	5	43	5	3	11	73	8	16	5	400	48	6	8
14	1	13	10	44	5	6	4	74	8	18	10	500	60	8	4
15	1	16	3	45	5	8	9	75	9	1	3	600	72	10	–
16	1	18	8	46	5	11	2	76	9	3	8	700	84	11	8
17	2	1	1	47	5	13	7	77	9	6	1	800	96	13	4
18	2	3	6	48	5	16	–	78	9	8	6	900	108	15	–
19	2	5	11	49	5	18	5	79	9	10	11	1000	120	16	8
20	2	8	4	50	6	–	10	80	9	13	4	5000	604	3	4
21	2	10	9	51	6	3	3	81	9	15	9	Great Hundred.			
22	2	13	2	52	6	5	8	82	9	18	2	112	13	10	8
23	2	15	7	53	6	8	1	83	10	–	7	Grofs.			
24	2	18	–	54	6	10	6	84	10	3	–	144	17	8	–
25	3	–	5	55	6	12	11	85	10	5	5	Weigh.			
26	3	2	10	56	6	15	4	86	10	7	10	256	30	18	8
27	3	5	3	57	6	17	9	87	10	10	3	Feet in a Rod.			
28	3	7	8	58	7	–	2	88	10	12	8	272	32	17	4
29	3	10	1	59	7	2	7	89	10	15	1	Days in a Year.			
30	3	12	6	60	7	5	–	90	10	17	6	365	44	2	1

N.	l.	s.	d.	N.	l.	s.	d.	N.	l.	s.	d.	N.	l.	s.	d.
1	–	2	6	31	3	17	6	61	7	12	6	91	11	7	6
2	–	5	–	32	4	–	–	62	7	15	–	92	11	10	–
3	–	7	6	33	4	2	6	63	7	17	6	93	11	12	6
4	–	10	–	34	4	5	–	64	8	–	–	94	11	15	–
5	–	12	6	35	4	7	6	65	8	2	6	95	11	17	6
6	–	15	–	36	4	10	–	66	8	5	–	96	12	–	–
7	–	17	6	37	4	12	6	67	8	7	6	97	12	2	6
8	1	–	–	38	4	15	–	68	8	10	–	98	12	5	–
9	1	2	6	39	4	17	6	69	8	12	6	99	12	7	6
10	1	5	–	40	5	–	–	70	8	15	–	100	12	10	–
11	1	7	6	41	5	2	6	71	8	17	6	200	25	–	–
12	1	10	–	42	5	5	–	72	9	–	–	300	37	10	–
13	1	12	6	43	5	7	6	73	9	2	6	400	50	–	–
14	1	15	–	44	5	10	–	74	9	5	–	500	62	10	–
15	1	17	6	45	5	12	6	75	9	7	6	600	75	–	–
16	2	–	–	46	5	15	–	76	9	10	–	700	87	10	–
17	2	2	6	47	5	17	6	77	9	12	6	800	100	–	–
18	2	5	–	48	6	–	–	78	9	15	–	900	112	10	–
19	2	7	6	49	6	2	6	79	9	17	6	1000	125	–	–
20	2	10	–	50	6	5	–	80	10	–	–	5000	725	–	–
21	2	12	6	51	6	7	6	81	10	2	6	Great Hundred.			
22	2	15	–	52	6	10	–	82	10	5	–	112	14	–	–
23	2	17	6	53	6	12	6	83	10	7	6	Grofs.			
24	3	–	–	54	6	15	–	84	10	10	–	144	18	–	–
25	3	2	6	55	6	17	6	85	10	12	6	Weigh.			
26	3	5	–	56	7	–	–	86	10	15	–	256	32	–	–
27	3	7	6	57	7	2	6	87	10	17	6	Feet in a Rod.			
28	3	10	–	58	7	5	–	88	11	–	–	272	34	–	–
29	3	12	6	59	7	7	6	89	11	2	6	Days in a Year.			
30	3	15	–	60	7	10	–	90	11	5	–	365	45	12	6

N.	l.	s.	d.	N.	l.	s.	d.	N.	l.	s.	d.	N.	l.	s.	d.
1	–	2	7	31	4	–	1	61	7	17	7	91	11	15	1
2	–	5	2	32	4	2	8	62	8	–	2	92	11	17	8
3	–	7	9	33	4	5	3	63	8	2	9	93	12	–	3
4	–	10	4	34	4	7	10	64	8	5	4	94	12	2	10
5	–	12	11	35	4	10	5	65	8	7	11	95	12	5	5
6	–	15	6	36	4	13	–	66	8	10	6	96	12	8	–
7	–	18	1	37	4	15	7	67	8	13	1	97	12	10	7
8	1	–	8	38	4	18	2	68	8	15	8	98	12	13	2
9	1	3	3	39	5	–	9	69	8	18	3	99	12	15	9
10	1	5	10	40	5	3	4	70	9	–	10	100	12	18	4
11	1	8	5	41	5	5	11	71	9	3	5	200	25	16	8
12	1	11	–	42	5	8	6	72	9	6	–	300	38	15	–
13	1	13	7	43	5	11	1	73	9	8	7	400	51	13	4
14	1	16	2	44	5	13	8	74	9	11	2	500	64	11	8
15	1	18	9	45	5	16	3	75	9	13	9	600	77	10	–
16	2	1	4	46	5	18	10	76	9	16	4	700	90	8	4
17	2	3	11	47	6	1	5	77	9	18	11	800	103	6	8
18	2	6	6	48	6	4	–	78	10	1	6	900	116	5	–
19	2	9	1	49	6	6	7	79	10	4	1	1000	129	3	4
20	2	11	8	50	6	9	2	80	10	6	8	5000	645	16	8
21	2	14	3	51	6	11	9	81	10	9	3	Great Hundred.			
22	2	16	10	52	6	14	4	82	10	11	10	112	14	9	4
23	2	19	5	53	6	16	11	83	10	14	5	Grofs.			
24	3	2	–	54	6	19	6	84	10	17	–	144	18	12	–
25	3	4	7	55	7	2	1	85	10	19	7	Weigh.			
26	3	7	2	56	7	4	8	86	11	2	2	256	33	1	4
27	3	9	9	57	7	7	3	87	11	4	9	Feet in Rod.			
28	3	12	4	58	7	9	10	88	11	7	4	272	35	2	8
29	3	14	11	59	7	12	5	89	11	9	11	Days in a Year.			
30	3	17	6	60	7	15	–	90	11	12	6	365	47	2	11

N.	l.	s.	d.	N.	l.	s.	d.	N.	l.	s.	d.	N.	l.	s.	d.
1	–	2	8	31	4	2	8	61	8	2	8	91	12	2	8
2	–	5	4	32	4	5	4	62	8	5	4	92	12	5	4
3	–	8	–	33	4	8	–	63	8	8	–	93	12	8	–
4	–	10	8	34	4	10	8	64	8	10	8	94	12	10	8
5	–	13	4	35	4	13	4	65	8	13	4	95	12	13	4
6	–	16	–	36	4	16	–	66	8	16	–	96	12	16	–
7	–	18	8	37	4	18	8	67	8	18	8	97	12	18	8
8	1	1	4	38	5	1	4	68	9	1	4	98	13	1	4
9	1	4	–	39	5	4	–	69	9	4	–	99	13	4	–
10	1	6	8	40	5	6	8	70	9	6	8	100	13	6	8
11	1	9	4	41	5	9	4	71	9	9	4	200	26	13	4
12	1	12	–	42	5	12	–	72	9	12	–	300	40	–	–
13	1	14	8	43	5	14	8	73	9	14	8	400	53	6	8
14	1	17	4	44	5	17	4	74	9	17	4	500	66	13	4
15	2	–	–	45	6	–	–	75	10	–	–	600	80	–	–
16	2	2	8	46	6	2	8	76	10	2	8	700	93	6	8
17	2	5	4	47	6	5	4	77	10	5	4	800	106	13	4
18	2	8	–	48	6	8	–	78	10	8	–	900	120	–	–
19	2	10	8	49	6	10	8	79	10	10	8	1000	133	6	8
20	2	13	4	50	6	13	4	80	10	13	4	5000	666	13	4
21	2	16	–	51	6	16	–	81	10	16	–	Great Hundred.			
22	2	18	8	52	6	18	8	82	10	18	8	112	14	18	1
23	3	1	4	53	7	1	4	83	11	1	4	Grofs.			
24	3	4	–	54	7	4	–	84	11	4	–	144	19	4	–
25	3	6	8	55	7	6	8	85	11	6	8	Weigh.			
26	3	9	4	56	7	9	4	86	11	9	4	256	34	2	8
27	3	12	–	57	7	12	–	87	11	12	–	Feet in a Rod.			
28	3	14	8	58	7	14	8	88	11	14	8	272	36	5	4
29	3	17	4	59	7	17	4	89	11	17	4	Days in a Year.			
30	4	–	–	60	8	–	–	90	12	–	–	365	48	13	4

N.	l.	s.	d.	N.	l.	s.	d.	N.	l.	s.	d.	N.	l.	s.	d.
1	–	2	9	31	4	5	3	61	8	7	9	91	12	10	3
2	–	5	6	32	4	8	–	62	8	10	6	92	12	13	–
3	–	8	3	33	4	10	9	63	8	13	3	93	12	15	9
4	–	11	–	34	4	13	6	64	8	16	–	94	12	18	6
5	–	13	9	35	4	16	3	65	8	18	9	95	13	1	3
6	–	16	6	36	4	19	–	66	9	1	6	96	13	4	–
7	–	19	3	37	5	1	9	67	9	4	3	97	13	6	9
8	1	2	–	38	5	4	6	68	9	7	–	98	13	9	6
9	1	4	9	39	5	7	3	69	9	9	9	99	13	12	3
10	1	7	6	40	5	10	–	70	9	12	6	100	13	15	–
11	1	10	3	41	5	12	9	71	9	15	3	200	27	10	–
12	1	13	–	42	5	15	6	72	9	18	–	300	41	5	–
13	1	15	9	43	5	18	3	73	10	–	9	400	55	–	–
14	1	18	6	44	6	1	–	74	10	3	6	500	68	15	–
15	2	1	3	45	6	3	9	75	10	6	3	600	82	10	–
16	2	4	–	46	6	6	6	76	10	9	–	700	96	5	–
17	2	6	9	47	6	9	3	77	10	11	9	800	110	–	–
18	2	9	6	48	6	12	–	78	10	14	6	900	123	15	–
19	2	12	3	49	6	14	9	79	10	17	3	1000	137	10	–
20	2	15	–	50	6	17	6	80	11	–	–	5000	687	10	–
21	2	17	9	51	7	–	3	81	11	2	9	Great Hundred.			
22	3	–	6	52	7	3	–	82	11	5	6	112	15	8	–
23	3	3	3	53	7	5	9	83	11	8	3	Grofs.			
24	3	6	–	54	7	8	6	84	11	11	–	144	19	16	–
25	3	8	9	55	7	11	3	85	11	13	9	Weigh.			
26	3	11	6	56	7	14	–	86	11	16	6	256	35	4	–
27	3	14	3	57	7	16	9	87	11	19	3	Feet in a Rod.			
28	3	17	–	58	7	19	6	88	12	2	–	272	37	8	–
29	3	19	9	59	8	2	3	89	12	4	9	Days in a Year.			
30	4	2	6	60	8	5	–	90	12	7	6	365	50	3	9

N.	l.	s.	d.	N.	l.	s.	d.	N.	l.	s.	d.	N.	l.	s.	d.
1	–	2	10	31	4	7	10	61	8	12	10	91	12	17	10
2	–	5	8	32	4	10	8	62	8	15	8	92	13	–	8
3	–	8	6	33	4	13	6	63	8	18	6	93	13	3	6
4	–	11	4	34	4	16	4	64	9	1	4	94	13	6	4
5	–	14	2	35	4	19	2	65	9	4	2	95	13	9	2
6	–	17	–	36	5	2	–	66	9	7	–	96	13	12	–
7	–	19	10	37	5	4	10	67	9	9	10	97	13	14	10
8	1	2	8	38	5	7	8	68	9	12	8	98	13	17	8
9	1	5	6	39	5	10	6	69	9	15	6	99	14	–	6
10	1	8	4	40	5	13	4	70	9	18	4	100	14	3	4
11	1	11	2	41	5	16	2	71	10	1	2	200	28	6	8
12	1	14	–	42	5	19	–	72	10	4	–	300	42	10	–
13	1	16	10	43	6	1	10	73	10	6	10	400	56	13	4
14	1	19	8	44	6	4	8	74	10	9	8	500	70	16	8
15	2	2	6	45	6	7	6	75	10	12	6	600	85	–	–
16	2	5	4	46	6	10	4	76	10	15	4	700	99	3	4
17	2	8	2	47	6	13	2	77	10	18	2	800	113	6	8
18	2	11	–	48	6	16	–	78	11	1	–	900	127	10	–
19	2	13	10	49	6	18	10	79	11	3	10	1000	141	13	4
20	2	16	8	50	7	1	8	80	11	6	8	5000	708	6	8
21	2	19	6	51	7	4	6	81	11	9	6	Great Hundred.			
22	3	2	4	52	7	7	4	82	11	12	4	112	15	17	4
23	3	5	2	53	7	10	2	83	11	15	2	Grofs.			
24	3	8	–	54	7	13	–	84	11	18	–	144	20	8	–
25	3	10	10	55	7	15	10	85	12	–	10	Weigh.			
26	3	13	8	56	7	18	8	86	12	3	8	256	36	5	4
27	3	16	6	57	8	1	6	87	12	6	6	Feet in a Rod.			
28	3	19	4	58	8	4	4	88	12	9	4	272	38	10	8
29	4	2	2	59	8	7	2	89	12	12	2	Days in a Year.			
30	4	5	–	60	8	10	–	90	12	15	–	365	51	14	2

N.	l.	s.	d.	N.	l.	s.	d.	N.	l.	s.	d.	N.	l.	s.	d.
1	–	2	11	31	4	10	5	61	8	17	11	91	13	5	5
2	–	5	10	32	4	13	4	62	9	–	10	92	13	8	4
3	–	8	9	33	4	16	3	63	9	3	9	93	13	11	3
4	–	11	8	34	4	19	2	64	9	6	8	94	13	14	2
5	–	14	7	35	5	2	1	65	9	9	7	95	13	17	1
6	–	17	6	36	5	5	–	66	9	12	6	96	14	–	–
7	1	–	5	37	5	7	11	67	9	15	5	97	14	2	11
8	1	3	4	38	5	10	10	68	9	18	4	98	14	5	10
9	1	6	3	39	5	13	9	69	10	1	3	99	14	8	9
10	1	9	2	40	5	16	8	70	10	4	2	100	14	11	8
11	1	12	1	41	5	19	7	71	10	7	1	200	29	3	4
12	1	15	–	42	6	2	6	72	10	10	–	300	43	15	–
13	1	17	11	43	6	5	5	73	10	12	11	400	58	6	8
14	2	–	10	44	6	8	4	74	10	15	10	500	72	18	4
15	2	3	9	45	6	11	3	75	10	18	9	600	87	10	–
16	2	6	8	46	6	14	2	76	11	1	8	700	102	1	8
17	2	9	7	47	6	17	1	77	11	4	7	800	116	13	4
18	2	12	6	48	7	–	–	78	11	7	6	900	131	5	–
19	2	15	5	49	7	2	11	79	11	10	5	1000	145	16	8
20	2	18	4	50	7	5	10	80	11	13	4	5000	729	3	4
21	3	1	3	51	7	8	9	81	11	16	3	Great Hundred.			
22	3	4	2	52	7	11	8	82	11	19	2	112	16	6	8
23	3	7	1	53	7	14	7	83	12	2	1	Grofs.			
24	3	10	–	54	7	17	6	84	12	5	–	144	21	–	–
25	3	12	11	55	8	–	5	85	12	7	11	Weigh.			
26	3	15	10	56	8	3	4	86	12	10	10	256	37	6	8
27	3	18	9	57	8	6	3	87	12	13	9	Feet in a Rod.			
28	4	1	8	58	8	9	2	88	12	16	8	272	39	13	4
29	4	4	7	59	8	12	1	89	12	19	7	Days in a Year.			
30	4	7	6	60	8	15	–	90	13	2	6	365	53	4	7

N.	l.	s.	d.	N.	l.	s.	d.	N.	l.	s.	d.	N.	l.	s.	d.
1	–	3	–	31	4	13	–	61	9	3	–	91	13	13	–
2	–	6	–	32	4	16	–	62	9	6	–	92	13	16	–
3	–	9	–	33	4	19	–	63	9	9	–	93	13	19	–
4	–	12	–	34	5	2	–	64	9	12	–	94	14	2	–
5	–	15	–	35	5	5	–	65	9	15	–	95	14	5	–
6	–	18	–	36	5	8	–	66	9	18	–	96	14	8	–
7	1	1	–	37	5	11	–	67	10	1	–	97	14	11	–
8	1	4	–	38	5	14	–	68	10	4	–	98	14	14	–
9	1	7	–	39	5	17	–	69	10	7	–	99	14	17	–
10	1	10	–	40	6	–	–	70	10	10	–	100	15	–	–
11	1	13	–	41	6	3	–	71	10	13	–	200	30	–	–
12	1	16	–	42	6	6	–	72	10	16	–	300	45	–	–
13	1	19	–	43	6	9	–	73	10	19	–	400	60	–	–
14	2	2	–	44	6	12	–	74	11	2	–	500	75	–	–
15	2	5	–	45	6	15	–	75	11	5	–	600	90	–	–
16	2	8	–	46	6	18	–	76	11	8	–	700	105	–	–
17	2	11	–	47	7	1	–	77	11	11	–	800	120	–	–
18	2	14	–	48	7	4	–	78	11	14	–	900	135	–	–
19	2	17	–	49	7	7	–	79	11	17	–	1000	150	–	–
20	3	–	–	50	7	10	–	80	12	–	–	5000	750	–	–
21	3	3	–	51	7	13	–	81	12	3	–	Great Hundred.			
22	3	6	–	52	7	16	–	82	12	6	–	112	16	16	–
23	3	9	–	53	7	19	–	83	12	9	–	Groſs.			
24	3	12	–	54	8	2	–	84	12	12	–	144	21	12	–
25	3	15	–	55	8	5	–	85	12	15	–	Weigh.			
26	3	18	–	56	8	8	–	86	12	18	–	256	38	8	–
27	4	1	–	57	8	11	–	87	13	1	–	Feet in a Rod.			
28	4	4	–	58	8	14	–	88	13	4	–	272	40	16	–
29	4	7	–	59	8	17	–	89	13	7	–	Days in a Year.			
30	4	10	–	60	9	–	–	90	13	10	–	365	54	15	–

s.	d.
13	–
16	–
19	–
2	–
5	–
8	–
11	–
14	–
17	–
–	–
–	–
–	–
–	–
–	–
–	–
–	–
–	–
–	–
–	–
–	–
ndred.	
16	–
s.	
12	–
h.	
8	–
Rod.	
16	–
Year.	
15	–

N.	l.	s.	d.
1	–	3	1
2	–	6	2
3	–	9	3
4	–	12	4
5	–	15	5
6	–	18	6
7	1	1	7
8	1	4	8
9	1	7	9
10	1	10	10
11	1	13	11
12	1	17	–
13	2	–	1
14	2	3	2
15	2	6	3
16	2	9	4
17	2	12	5
18	2	15	6
19	2	18	7
20	3	1	8
21	3	4	9
22	3	7	10
23	3	10	11
24	3	14	–
25	3	17	1
26	4	–	2
27	4	3	3
28	4	6	4
29	4	9	5
30	4	12	6

N.	l.	s.	d.
31	4	15	7
32	4	18	8
33	5	1	9
34	5	4	10
35	5	7	11
36	5	11	–
37	5	14	1
38	5	17	2
39	6	–	3
40	6	3	4
41	6	6	5
42	6	9	6
43	6	12	7
44	6	15	8
45	6	18	9
46	7	1	10
47	7	4	11
48	7	8	–
49	7	11	1
50	7	14	2
51	7	17	3
52	8	–	4
53	8	3	5
54	8	6	6
55	8	9	7
56	8	12	8
57	8	15	9
58	8	18	10
59	9	1	11
60	9	5	–

N.	l.	s.	d.
61	9	8	1
62	9	11	2
63	9	14	3
64	9	17	4
65	10	–	5
66	10	3	6
67	10	6	7
68	10	9	8
69	10	12	9
70	10	15	10
71	10	18	1
72	11	2	–
73	11	5	1
74	11	8	2
75	11	11	3
76	11	14	4
77	11	17	5
78	12	–	6
79	12	3	7
80	12	6	8
81	12	9	9
82	12	12	10
83	12	15	11
84	12	19	–
85	13	2	1
86	13	5	2
87	13	8	3
88	13	11	4
89	13	14	5
90	13	17	6

N.	l.	s.	d.
91	14	–	7
92	14	3	8
93	14	6	9
94	14	9	10
95	14	12	11
96	14	16	–
97	14	19	1
98	15	2	2
99	15	5	3
100	15	8	4
200	30	16	8
300	46	5	–
400	61	13	4
500	77	1	8
600	92	10	–
700	107	18	4
800	123	6	8
900	138	15	–
1000	154	3	4
5000	770	16	8

Great Hundred.

112	17	5	4

Grofs.

144	22	4	–

Weigh.

256	39	9	4

Feet in a Rod.

272	41	18	8

Days in a Year.

365	56	5	5

N.	l.	s.	d.	N.	l.	s.	d.	N.	l.	s.	d.	N.	l.	s.	d.
1	–	3	2	31	4	18	2	61	9	13	2	91	14	8	2
2	–	6	4	32	5	1	4	62	9	16	4	92	14	11	4
3	–	9	6	33	5	4	6	63	9	19	6	93	14	14	6
4	–	12	8	34	5	7	8	64	10	2	8	94	14	17	8
5	–	15	10	35	5	10	10	65	10	5	10	95	15	–	10
6	–	19	–	36	5	14	–	66	10	9	–	96	15	4	–
7	1	2	2	37	5	17	2	67	10	12	2	97	15	7	2
8	1	5	4	38	6	–	4	68	10	15	4	98	15	10	4
9	1	8	6	39	6	3	6	69	10	18	6	99	15	13	6
10	1	11	8	40	6	6	8	70	11	1	8	100	15	16	8
11	1	14	10	41	6	9	10	71	11	4	10	200	31	13	4
12	1	18	–	42	6	13	–	72	11	8	–	300	47	10	–
13	2	1	2	43	6	16	2	73	11	11	2	400	63	6	8
14	2	4	4	44	6	19	4	74	11	14	4	500	79	3	4
15	2	7	6	45	7	2	6	75	11	17	6	600	95	–	–
16	2	10	8	46	7	5	8	76	12	–	8	700	110	16	8
17	2	13	10	47	7	8	10	77	12	3	10	800	126	13	4
18	2	17	–	48	7	12	–	78	12	7	–	900	142	10	–
19	3	–	2	49	7	15	2	79	12	10	2	1000	158	6	8
20	3	3	4	50	7	18	4	80	12	13	4	5000	791	13	4
21	3	6	6	51	8	1	6	81	12	16	6	Great Hundred.			
22	3	9	8	52	8	4	8	82	12	19	8	112	17	14	8
23	3	12	10	53	8	7	10	83	13	2	10	Grofs.			
24	3	16	–	54	8	11	–	84	13	6	–	144	22	16	–
25	3	19	2	55	8	14	2	85	13	9	2	Weigh.			
26	4	2	4	56	8	17	4	86	13	12	4	256	40	10	8
27	4	5	6	57	9	–	6	87	13	15	6	Feet in a Rod.			
28	4	8	8	58	9	3	8	88	13	18	8	272	43	1	4
29	4	11	10	59	9	6	10	89	14	1	10	Days in a Year.			
30	4	15	–	60	9	10	–	90	14	5	–	365	57	15	10

N.	l.	s.	d.	N.	l.	s.	d.	N.	l.	s.	d.	N.	l.	s.	d.
1	–	3	3	31	5	–	9	61	9	18	3	91	14	15	9
2	–	6	6	32	5	4	–	62	10	1	6	92	14	19	–
3	–	9	9	33	5	7	3	63	10	4	9	93	15	2	3
4	–	13	–	34	5	10	6	64	10	8	–	94	15	5	6
5	–	16	3	35	5	13	9	65	10	11	3	95	15	8	9
6	–	19	6	36	5	17	–	66	10	14	6	96	15	12	–
7	1	2	9	37	6	–	3	67	10	17	9	97	15	15	3
8	1	6	–	38	6	3	6	68	11	1	–	98	15	18	6
9	1	9	3	39	6	6	9	69	11	4	3	99	16	1	9
10	1	12	6	40	6	10	–	70	11	7	6	100	16	5	–
11	1	15	9	41	6	13	3	71	11	10	9	200	32	10	–
12	1	19	–	42	6	16	6	72	11	14	–	300	48	15	–
13	2	2	3	43	6	19	9	73	11	17	3	400	65	–	–
14	2	5	6	44	7	3	–	74	12	–	6	500	81	5	–
15	2	8	9	45	7	6	3	75	12	3	9	600	97	10	–
16	2	12	–	46	7	9	6	76	12	7	–	700	113	15	–
17	2	15	3	47	7	12	9	77	12	10	3	800	130	–	–
18	2	18	6	48	7	16	–	78	12	13	6	900	146	5	–
19	3	1	9	49	7	19	3	79	12	16	9	1000	162	10	–
20	3	5	–	50	8	2	6	80	13	–	–	5000	812	10	–
21	3	8	3	51	8	5	9	81	13	3	3	Great Hundred.			
22	3	11	6	52	8	9	–	82	13	6	6	112	18	4	–
23	3	14	9	53	8	12	3	83	13	9	9	Grofs.			
24	3	18	–	54	8	15	6	84	13	13	–	144	23	8	–
25	4	1	3	55	8	18	9	85	13	16	3	Weigh.			
26	4	4	6	56	9	2	–	86	13	19	6	256	41	12	–
27	4	7	9	57	9	5	3	87	14	2	9	Feet in a Rod.			
28	4	11	–	58	9	8	6	88	14	6	–	272	44	4	–
29	4	14	3	59	9	11	9	89	14	9	3	Days in a Year.			
30	4	17	6	60	9	15	–	90	14	12	6	365	59	6	3

N.	l.	s.	d.	N.	l.	s.	d.	N.	l.	s.	d.	N.	l.	s.	d.
1	–	3	4	31	5	3	4	61	10	3	4	91	15	3	4
2	–	6	8	32	5	6	8	62	10	6	8	92	15	6	8
3	–	10	–	33	5	10	–	63	10	10	–	93	15	10	–
4	–	13	4	34	5	13	4	64	10	13	4	94	15	13	4
5	–	16	8	35	5	16	8	65	10	16	8	95	15	16	8
6	1	–	–	36	6	–	–	66	11	–	–	96	16	–	–
7	1	3	4	37	6	3	4	67	11	3	4	97	16	3	4
8	1	6	8	38	6	6	8	68	11	6	8	98	16	6	8
9	1	10	–	39	6	10	–	69	11	10	–	99	16	10	–
10	1	13	4	40	6	13	4	70	11	13	4	100	16	13	4
11	1	16	8	41	6	16	8	71	11	16	8	200	33	6	8
12	2	–	–	42	7	–	–	72	12	–	–	300	50	–	–
13	2	3	4	43	7	3	4	73	12	3	4	400	66	13	4
14	2	6	8	44	7	6	8	74	12	6	8	500	83	6	8
15	2	10	–	45	7	10	–	75	12	10	–	600	100	–	–
16	2	13	4	46	7	13	4	76	12	13	4	700	116	13	4
17	2	16	8	47	7	16	8	77	12	16	8	800	133	6	8
18	3	–	–	48	8	–	–	78	13	–	–	900	150	–	–
19	3	3	4	49	8	3	4	79	13	3	4	1000	166	13	4
20	3	6	8	50	8	6	8	80	13	6	8	5000	833	6	8
21	3	10	–	51	8	10	–	81	13	10	–	Great Hundred.			
22	3	13	4	52	8	13	4	82	13	13	4	112	18	13	4
23	3	16	8	53	8	16	8	83	13	16	8	Groſs.			
24	4	–	–	54	9	–	–	84	14	–	–	144	24	–	–
25	4	3	4	55	9	3	4	85	14	3	4	Weigh.			
26	4	6	8	56	9	6	8	86	14	6	8	256	42	13	4
27	4	10	–	57	9	10	–	87	14	10	–	Feet in a Rod.			
28	4	13	4	58	9	13	4	88	14	13	4	272	45	6	8
29	4	16	8	59	9	16	8	89	14	16	8	Days in a Year.			
30	5	–	–	60	10	–	–	90	15	–	–	365	60	16	8

N.	l.	s.	d.	N.	l.	s.	d.	N.	l.	s.	d.	N.	l.	s.	d.
1	–	3	5	31	5	5	11	61	10	8	5	91	15	10	11
2	–	6	10	32	5	9	4	62	10	11	10	92	15	14	4
3	–	10	3	33	5	12	9	63	10	15	3	93	15	17	9
4	–	13	8	34	5	16	2	64	10	18	8	94	16	1	2
5	–	17	1	35	5	19	7	65	11	2	1	95	16	4	7
6	1	–	6	36	6	3	–	66	11	5	6	96	16	8	–
7	1	3	11	37	6	6	5	67	11	8	11	97	16	11	5
8	1	7	4	38	6	9	10	68	11	12	4	98	16	14	10
9	1	10	9	39	6	13	3	69	11	15	9	99	16	18	3
10	1	14	2	40	6	16	8	70	11	19	2	100	17	1	8
11	1	17	7	41	7	–	1	71	12	2	7	200	34	3	4
12	2	1	–	42	7	3	6	72	12	6	–	300	51	5	–
13	2	4	5	43	7	6	11	73	12	9	5	400	68	6	8
14	2	7	10	44	7	10	4	74	12	12	10	500	85	8	4
15	2	11	3	45	7	13	9	75	12	16	3	600	102	10	–
16	2	14	8	46	7	17	2	76	12	19	8	700	119	11	8
17	2	18	1	47	8	–	7	77	13	3	1	800	136	13	4
18	3	1	6	48	8	4	–	78	13	6	6	900	153	15	–
19	3	4	11	49	8	7	5	79	13	9	11	1000	170	16	8
20	3	8	4	50	8	10	10	80	13	13	4	5000	854	3	4
21	3	11	9	51	8	14	3	81	13	16	9	Great Hundred.			
22	3	15	2	52	8	17	8	82	14	–	2	112	19	2	8
23	3	18	7	53	9	1	1	83	14	3	7	Grofs.			
24	4	2	–	54	9	4	6	84	14	7	–	144	24	12	–
25	4	5	5	55	9	7	11	85	14	10	5	Weigh.			
26	4	8	10	56	9	11	4	86	14	13	10	256	43	14	8
27	4	12	3	57	9	14	9	87	14	17	3	Feet in a Rod.			
28	4	15	8	58	9	18	2	88	15	–	8	272	46	9	4
29	4	19	1	59	10	1	7	89	15	4	1	Days in a Year.			
30	5	2	6	60	10	5	–	90	15	7	6	365	62	7	1

N.	l.	s.	d.	N.	l.	s.	d.	N.	l.	s.	d.	N.	l.	s.	d.
1	–	3	6	31	5	8	6	61	10	13	6	91	15	18	6
2	–	7	–	32	5	12	–	62	10	17	–	92	16	2	–
3	–	10	6	33	5	15	6	63	11	–	6	93	16	5	6
4	–	14	–	34	5	19	–	64	11	4	–	94	16	9	–
5	–	17	6	35	6	2	6	65	11	7	6	95	16	12	6
6	1	1	–	36	6	6	–	66	11	11	–	96	16	16	–
7	1	4	6	37	6	9	6	67	11	14	6	97	16	19	6
8	1	8	–	38	6	13	–	68	11	18	–	98	17	3	–
9	1	11	6	39	6	16	6	69	12	1	6	99	17	6	6
10	1	15	–	40	7	–	–	70	12	5	–	100	17	10	–
11	1	18	6	41	7	3	6	71	12	8	6	200	35	–	–
12	2	2	–	42	7	7	–	72	12	12	–	300	52	10	–
13	2	5	6	43	7	10	6	73	12	15	6	400	70	–	–
14	2	9	–	44	7	14	–	74	12	19	–	500	87	10	–
15	2	12	6	45	7	17	6	75	13	2	6	600	105	–	–
16	2	16	–	46	8	1	–	76	13	6	–	700	122	10	–
17	2	19	6	47	8	4	6	77	13	9	6	800	140	–	–
18	3	3	–	48	8	8	–	78	13	13	–	900	157	10	–
19	3	6	6	49	8	11	6	79	13	16	6	1000	175	–	–
20	3	10	–	50	8	15	–	80	14	–	–	5000	875	–	–
21	3	13	6	51	8	18	6	81	14	3	6	Great Hundred.			
22	3	17	–	52	9	2	–	82	14	7	–	112	19	12	–
23	4	–	6	53	9	5	6	83	14	10	6	Grofs.			
24	4	4	–	54	9	9	–	84	14	14	–	144	25	4	–
25	4	7	6	55	9	12	6	85	14	17	6	Weigh.			
26	4	11	–	56	9	16	–	86	15	1	–	256	44	16	–
27	4	14	6	57	9	19	6	87	15	4	6	Feet in a Rod.			
28	4	18	–	58	10	3	–	88	15	8	–	272	47	12	–
29	5	1	6	59	10	6	6	89	15	11	6	Days in a Year.			
30	5	5	–	60	10	10	–	90	15	15	–	365	63	17	6

N.	l.	s.	d.	N.	l.	s.	d.	N.	l.	s.	d.	N.	l.	s.	d.
1	–	3	7	31	5	11	1	61	10	18	7	91	16	6	1
2	–	7	2	32	5	14	8	62	11	2	2	92	16	9	8
3	–	10	9	33	5	18	3	63	11	5	9	93	16	13	3
4	–	14	4	34	6	1	10	64	11	9	4	94	16	16	10
5	–	17	11	35	6	5	5	65	11	12	11	95	17	–	5
6	1	1	6	36	6	9	–	66	11	16	6	96	17	4	–
7	1	5	1	37	6	12	7	67	12	–	1	97	17	7	7
8	1	8	8	38	6	16	2	68	12	3	8	98	17	11	2
9	1	12	3	39	6	19	9	69	12	7	3	99	17	14	9
10	1	15	10	40	7	3	4	70	12	10	10	100	17	18	4
11	1	19	5	41	7	6	11	71	12	14	5	200	35	16	8
12	2	3	–	42	7	10	6	72	12	18	–	300	53	15	–
13	2	6	7	43	7	14	1	73	13	1	7	400	71	13	4
14	2	10	2	44	7	17	8	74	13	5	2	500	89	11	8
15	2	13	9	45	8	1	3	75	13	8	9	600	107	10	–
16	2	17	4	46	8	4	10	76	13	12	4	700	125	8	4
17	3	–	11	47	8	8	5	77	13	15	11	800	143	6	8
18	3	4	6	48	8	12	–	78	13	19	6	900	161	5	–
19	3	8	1	49	8	15	7	79	14	3	1	1000	179	3	4
20	3	11	8	50	8	19	2	80	14	6	8	5000	895	16	8
21	3	15	3	51	9	2	9	81	14	10	3	Great Hundred.			
22	3	18	10	52	9	6	4	82	14	13	10	112	20	1	4
23	4	2	5	53	9	9	11	83	14	17	5	Grofs.			
24	4	6	–	54	9	13	6	84	15	1	–	144	25	16	–
25	4	9	7	55	9	17	1	85	15	4	7	Weigh.			
26	4	13	2	56	10	–	8	86	15	8	2	256	45	17	4
27	4	16	9	57	10	4	3	87	15	11	9	Feet in a Rod.			
28	5	–	4	58	10	7	10	88	15	15	4	272	48	14	8
29	5	3	11	59	10	11	5	89	15	18	11	Days in a Year.			
30	5	7	6	60	10	15	–	90	16	2	6	365	65	7	11

N.	l.	s.	d.	N.	l.	s.	d.	N.	l.	s.	d.	N.	l.	s.	d.
1	–	3	8	31	5	13	8	61	11	3	8	91	16	13	8
2	–	7	4	32	5	17	4	62	11	7	4	92	16	17	4
3	–	11	–	33	6	1	–	63	11	11	–	93	17	1	–
4	–	14	8	34	6	4	8	64	11	14	8	94	17	4	8
5	–	18	4	35	6	8	4	65	11	18	4	95	17	8	4
6	1	2	–	36	6	12	–	66	12	2	–	96	17	12	–
7	1	5	8	37	6	15	8	67	12	5	8	97	17	15	8
8	1	9	4	38	6	19	4	68	12	9	4	98	17	19	4
9	1	13	–	39	7	3	–	69	12	13	–	99	18	3	–
10	1	16	8	40	7	6	8	70	12	16	8	100	18	6	8
11	2	–	4	41	7	10	4	71	13	–	4	200	36	13	4
12	2	4	–	42	7	14	–	72	13	4	–	300	55	–	–
13	2	7	8	43	7	17	8	73	13	7	8	400	73	6	8
14	2	11	4	44	8	1	4	74	13	11	4	500	91	13	4
15	2	15	–	45	8	5	–	75	13	15	–	600	110	–	–
16	2	18	8	46	8	8	8	76	13	18	8	700	128	6	8
17	3	2	4	47	8	12	4	77	14	2	4	800	146	13	4
18	3	6	–	48	8	16	–	78	14	6	–	900	165	–	–
19	3	9	8	49	8	19	8	79	14	9	8	1000	183	6	8
20	3	13	4	50	9	3	4	80	14	13	4	5000	916	13	4
21	3	17	–	51	9	7	–	81	14	17	–	Great Hundred.			
22	4	–	8	52	9	10	8	82	15	–	8	112	20	10	
23	4	4	4	53	9	14	4	83	15	4	4	Grofs.			
24	4	8	–	54	9	18	–	84	15	8	–	144	26	8	
25	4	11	8	55	10	1	8	85	15	11	8	Weigh.			
26	4	15	4	56	10	5	4	86	15	15	4	256	46	18	
27	4	19	–	57	10	9	–	87	15	19	–	Feet in a Rod.			
28	5	2	8	58	10	12	8	88	16	2	8	272	49	17	
29	5	6	4	59	10	16	4	89	16	6	4	Days in a Year.			
30	5	10	–	60	11	–	–	90	16	10	–	365	66	18	

N.	l.	s.	d.	N.	l.	s.	d.	N.	l.	s.	d.	N.	l.	s.	d.
1	–	3	9	31	5	16	3	61	11	8	9	91	17	1	3
2	–	7	6	32	6	–	–	62	11	12	6	92	17	5	–
3	–	11	3	33	6	3	9	63	11	16	3	93	17	8	9
4	–	15	–	34	6	7	6	64	12	–	–	94	17	12	6
5	–	18	9	35	6	11	3	65	12	3	9	95	17	16	3
6	1	2	6	36	6	15	–	66	12	7	6	96	18	–	–
7	1	6	3	37	6	18	9	67	12	11	3	97	18	3	9
8	1	10	–	38	7	2	6	68	12	15	–	98	18	7	6
9	1	13	9	39	7	6	3	69	12	18	9	99	18	11	3
10	1	17	6	40	7	10	–	70	13	2	6	100	18	15	–
11	2	1	3	41	7	13	9	71	13	6	3	200	37	10	–
12	2	5	–	42	7	17	6	72	13	10	–	300	56	5	–
13	2	8	9	43	8	1	3	73	13	13	9	400	75	–	–
14	2	12	6	44	8	5	–	74	13	17	6	500	93	15	–
15	2	16	3	45	8	8	9	75	14	1	3	600	112	10	–
16	3	–	–	46	8	12	6	76	14	5	–	700	131	5	–
17	3	3	9	47	8	16	3	77	14	8	9	800	150	–	–
18	3	7	6	48	9	–	–	78	14	12	6	900	168	15	–
19	3	11	3	49	9	3	9	79	14	16	3	1000	187	10	–
20	3	15	–	50	9	7	6	80	15	–	–	5000	937	10	–
21	3	18	9	51	9	11	3	81	15	3	9	Great Hundred.			
22	4	2	6	52	9	15	–	82	15	7	6	112	21	–	–
23	4	6	3	53	9	18	9	83	15	11	3	Grofs.			
24	4	10	–	54	10	2	6	84	15	15	–	144	27	–	–
25	4	13	9	55	10	6	3	85	15	18	9	Weigh.			
26	4	17	6	56	10	10	–	86	16	2	6	256	48	–	–
27	5	1	3	57	10	13	9	87	16	6	3	Feet in a Rod.			
28	5	5	–	58	10	17	6	88	16	10	–	272	51	–	–
29	5	8	9	59	11	1	3	89	16	13	9	Days in a Year.			
30	5	12	6	60	11	5	–	90	16	17	6	365	68	8	9

N.	l.	s.	d.	N.	l.	s.	d.	N.	l.	s.	d.	N.	l.	s.	d.
1	–	3	10	31	5	18	10	61	11	13	10	91	17	8	10
2	–	7	8	32	6	2	8	62	11	17	8	92	17	12	8
3	–	11	6	33	6	6	6	63	12	1	6	93	17	16	6
4	–	15	4	34	6	10	4	64	12	5	4	94	18	–	4
5	–	19	2	35	6	14	2	65	12	9	2	95	18	4	2
6	1	3	–	36	6	18	–	66	12	13	–	96	18	8	–
7	1	6	10	37	7	1	10	67	12	16	10	97	18	11	10
8	1	10	8	38	7	5	8	68	13	–	8	98	18	15	8
9	1	14	6	39	7	9	6	69	13	4	6	99	18	19	6
10	1	18	4	40	7	13	4	70	13	8	4	100	19	3	4
11	2	2	2	41	7	17	2	71	13	12	2	200	38	6	8
12	2	6	–	42	8	1	–	72	13	16	–	300	57	10	–
13	2	9	10	43	8	4	10	73	13	19	10	400	76	13	4
14	2	13	8	44	8	8	8	74	14	3	8	500	95	16	8
15	2	17	6	45	8	12	6	75	14	7	6	600	115	–	–
16	3	1	4	46	8	16	4	76	14	11	4	700	134	3	4
17	3	5	2	47	9	–	2	77	14	15	2	800	153	6	8
18	3	9	–	48	9	4	–	78	14	19	–	900	172	10	–
19	3	12	10	49	9	7	10	79	15	2	10	1000	191	13	4
20	3	16	8	50	9	11	8	80	15	6	8	5000	958	6	8
21	4	–	6	51	9	15	6	81	15	10	6	Great Hundred.			
22	4	4	4	52	9	19	4	82	15	14	4	112	21	9	4
23	4	8	2	53	10	3	2	83	15	18	2	Groſs.			
24	4	12	–	54	10	7	–	84	16	2	–	144	27	12	–
25	4	15	10	55	10	10	10	85	16	5	10	Weigh.			
26	4	19	8	56	10	14	8	86	16	9	8	256	49	1	8
27	5	3	6	57	10	18	6	87	16	13	6	Feet in a Rod.			
28	5	7	4	58	11	2	4	88	16	17	4	272	52	8	–
29	5	11	2	59	11	6	2	89	17	1	2	Days in a Year.			
30	5	15	–	60	11	10	–	90	17	5	–	365	69	19	2

N.	l.	s.	d.	N.	l.	s.	d.	N.	l.	s.	d.	N.	l.	s.	d.
1	–	3	11	31	6	1	5	61	11	18	11	91	17	16	5
2	–	7	10	32	6	5	4	62	12	2	10	92	18	–	4
3	–	11	9	33	6	9	3	63	12	6	9	93	18	4	3
4	–	15	8	34	6	13	2	64	12	10	8	94	18	8	2
5	–	19	7	35	6	17	1	65	12	14	7	95	18	12	1
6	1	3	6	36	7	1	–	66	12	18	6	96	18	16	–
7	1	7	5	37	7	4	11	67	13	2	5	97	18	19	11
8	1	11	4	38	7	8	10	68	13	6	4	98	19	3	10
9	1	15	3	39	7	12	9	69	13	10	3	99	19	7	9
10	1	19	2	40	7	16	8	70	13	14	2	100	19	11	8
11	2	3	1	41	8	–	7	71	13	18	1	200	39	3	4
12	2	7	–	42	8	4	6	72	14	2	–	300	58	15	–
13	2	10	11	43	8	8	5	73	14	5	11	400	78	6	8
14	2	14	10	44	8	12	4	74	14	9	10	500	97	18	4
15	2	18	9	45	8	16	3	75	14	13	9	600	117	10	–
16	3	2	8	46	9	–	2	76	14	17	8	700	137	1	8
17	3	6	7	47	9	4	1	77	15	1	7	800	156	13	4
18	3	10	6	48	9	8	–	78	15	5	1	900	176	5	–
19	3	14	5	49	9	11	11	79	15	9	5	1000	195	16	8
20	3	18	4	50	9	15	10	80	15	13	4	5000	979	3	4
21	4	2	3	51	9	19	9	81	15	17	3	Great Hundred.			
22	4	6	2	52	10	3	8	82	16	1	2	112	21	18	8
23	4	10	1	53	10	7	7	83	16	5	1	Groſs.			
24	4	14	–	54	10	11	6	84	16	9	–	144	28	4	–
25	4	17	11	55	10	15	5	85	16	12	11	Weigh.			
26	5	1	10	56	10	19	4	86	16	16	10	256	50	2	8
27	5	5	9	57	11	3	3	87	17	–	9	Feet in a Rod.			
28	5	9	8	58	11	7	2	88	17	4	8	272	53	5	4
29	5	13	7	59	11	11	1	89	17	8	7	Days in a Year.			
30	5	17	6	60	11	15	–	90	17	12	6	365	71	9	7

N.	l.	s.	d.	N	l.	s.	d.	N.	l.	s.	d.	N.	l.	s.	d.
1	–	4	–	31	6	4	–	61	12	4	–	91	18	4	–
2	–	8	–	32	6	8	–	62	12	8	–	92	18	8	–
3	–	12	–	33	6	12	–	63	12	12	–	93	18	12	–
4	–	16	–	34	6	16	–	64	12	16	–	94	18	16	–
5	1	–	–	35	7	–	–	65	13	–	–	95	19	–	–
6	1	4	–	36	7	4	–	66	13	4	–	96	19	4	–
7	1	8	–	37	7	8	–	67	13	8	–	97	19	8	–
8	1	12	–	38	7	12	–	68	13	12	–	98	19	12	–
9	1	16	–	39	7	16	–	69	13	16	–	99	19	16	–
10	2	–	–	40	8	–	–	70	14	–	–	100	20	–	–
11	2	4	–	41	8	4	–	71	14	4	–	200	40	–	–
12	2	8	–	42	8	8	–	72	14	8	–	300	60	–	–
13	2	12	–	43	8	12	–	73	14	12	–	400	80	–	–
14	2	16	–	44	8	16	–	74	14	16	–	500	100	–	–
15	3	–	–	45	9	–	–	75	15	–	–	600	120	–	–
16	3	4	–	46	9	4	–	76	15	4	–	700	140	–	–
17	3	8	–	47	9	8	–	77	15	8	–	800	160	–	–
18	3	12	–	48	9	12	–	78	15	12	–	900	180	–	–
19	3	16	–	49	9	16	–	79	15	16	–	1000	200	–	–
20	4	–	–	50	10	–	–	80	16	–	–	5000	1000	–	–
21	4	4	–	51	10	4	–	81	16	4	–	Great Hundred.			
22	4	8	–	52	10	8	–	82	16	8	–	112	22	8	–
23	4	12	–	53	10	12	–	83	16	12	–	Grofs.			
24	4	16	–	54	10	16	–	84	16	16	–	144	28	16	–
25	5	–	–	55	11	–	–	85	17	–	–	Weigh.			
26	5	4	–	56	11	4	–	86	17	4	–	256	51	4	–
27	5	8	–	57	11	8	–	87	17	8	–	Feet in a Rod.			
28	5	12	–	58	11	12	–	88	17	12	–	272	54	8	–
29	5	16	–	59	11	16	–	89	17	16	–	Days in a Year.			
30	6	–	–	60	12	–	–	90	18	–	–	365	73	–	–

N.	l.	s.	d.	N.	l.	s.	d.	N.	l.	s.	d.	N.	l.	s.	d.
1	–	4	1	31	6	6	7	61	12	9	1	91	18	11	7
2	–	8	2	32	6	10	8	62	12	13	2	92	18	15	8
3	–	12	3	33	6	14	9	63	12	17	3	93	18	19	9
4	–	16	4	34	6	18	10	64	13	1	4	94	19	3	10
5	1	–	5	35	7	2	11	65	13	5	5	95	19	7	11
6	1	4	6	36	7	7	–	66	13	9	6	96	19	12	–
7	1	8	7	37	7	11	1	67	13	13	7	97	19	16	1
8	1	12	8	38	7	15	2	68	13	17	8	98	20	–	2
9	1	16	9	39	7	19	3	69	14	1	9	99	20	4	3
10	2	–	10	40	8	3	4	70	14	5	10	100	20	8	4
11	2	4	11	41	8	7	5	71	14	9	11	200	40	16	8
12	2	9	–	42	8	11	6	72	14	14	–	300	61	5	–
13	2	13	1	43	8	15	7	73	14	18	1	400	81	13	4
14	2	17	2	44	8	19	8	74	15	2	2	500	102	1	8
15	3	1	3	45	9	3	9	75	15	6	3	600	122	10	–
16	3	5	4	46	9	7	10	76	15	10	4	700	142	18	4
17	3	9	5	47	9	11	11	77	15	14	5	800	163	6	8
18	3	13	6	48	9	16	–	78	15	18	6	900	183	15	–
19	3	17	7	49	10	–	1	79	16	2	7	1000	204	3	4
20	4	1	8	50	10	4	2	80	16	6	8	5000	1020	16	8
21	4	5	9	51	10	8	3	81	16	10	9	Great Hundred.			
22	4	9	10	52	10	12	4	82	16	14	10	112	22	17	4
23	4	13	11	53	10	16	5	83	16	18	11	Grofs.			
24	4	18	–	54	11	–	6	84	17	3	–	144	29	8	–
25	5	2	1	55	11	4	7	85	17	7	1	Weigh.			
26	5	6	2	56	11	8	8	86	17	11	2	256	52	5	4
27	5	10	3	57	11	12	9	87	17	15	3	Feet in a Rod.			
28	5	14	4	58	11	16	10	88	17	19	4	272	55	10	8
29	5	18	5	59	12	–	11	89	18	3	5	Days in a Year.			
30	6	2	6	60	12	5	–	90	18	7	6	365	74	10	5

N.	l.	s.	d.	N.	l.	s.	d.	N.	l.	s.	d.	N.	l.	s.	d.
1	–	4	2	31	6	9	2	61	12	14	2	91	18	19	2
2	–	8	4	32	6	13	4	62	12	18	4	92	19	3	4
3	–	12	6	33	6	17	6	63	13	2	6	93	19	7	6
4	–	16	8	34	7	1	8	64	13	6	8	94	19	11	8
5	1	–	10	35	7	5	10	65	13	10	10	95	19	15	10
6	1	5	–	36	7	10	–	66	13	15	–	96	20	–	–
7	1	9	2	37	7	14	2	67	13	19	2	97	20	4	2
8	1	13	4	38	7	18	4	68	14	3	4	98	20	8	4
9	1	17	6	39	8	2	6	69	14	7	6	99	20	12	6
10	2	1	8	40	8	6	8	70	14	11	8	100	20	16	8
11	2	5	10	41	8	10	10	71	14	15	10	200	41	13	4
12	2	10	–	42	8	15	–	72	15	–	–	300	62	10	–
13	2	14	2	43	8	19	2	73	15	4	2	400	83	6	8
14	2	18	4	44	9	3	4	74	15	8	4	500	104	3	4
15	3	2	6	45	9	7	6	75	15	12	6	600	125	–	–
16	3	6	8	46	9	11	8	76	15	16	8	700	145	16	8
17	3	10	10	47	9	15	10	77	16	–	10	800	166	13	4
18	3	15	–	48	10	–	–	78	16	5	–	900	187	10	–
19	3	19	2	49	10	4	2	79	16	9	2	1000	208	6	8
20	4	3	4	50	10	8	4	80	16	13	4	5000	1041	13	4
21	4	7	6	51	10	12	6	81	16	17	6	Great Hundred.			
22	4	11	8	52	10	16	8	82	17	1	8	112	23	6	8
23	4	15	10	53	11	–	10	83	17	5	10	Grofs.			
24	5	–	–	54	11	5	–	84	17	10	–	144	30	–	–
25	5	4	2	55	11	9	2	85	17	14	2	Weigh.			
26	5	8	4	56	11	13	4	86	17	18	4	256	53	6	8
27	5	12	6	57	11	17	6	87	18	2	6	Feet in a Rod.			
28	5	16	8	58	12	1	8	88	18	6	8	272	56	13	4
29	6	–	10	59	12	5	10	89	18	10	10	Days in a Year.			
30	6	5	–	60	12	10	–	90	18	15	–	365	76	–	–

N.	l.	s.	d.	N.	l.	s.	d.	N.	l.	s.	d.	N.	l.	s.	d.
1	–	4	3	31	6	11	9	61	12	19	3	91	19	6	9
2	–	8	6	32	6	16	–	62	13	3	6	92	19	11	–
3	–	12	9	33	7	–	3	63	13	7	9	93	19	15	3
4	–	17	–	34	7	4	6	64	13	12	–	94	19	19	6
5	1	1	3	35	7	8	9	65	13	16	3	95	20	3	9
6	1	5	6	36	7	13	–	66	14	–	6	96	20	8	–
7	1	9	9	37	7	17	3	67	14	4	9	97	20	12	3
8	1	14	–	38	8	1	6	68	14	9	–	98	20	16	6
9	1	18	3	39	8	5	9	69	14	13	3	99	21	–	9
10	2	2	6	40	8	10	–	70	14	17	6	100	21	5	–
11	2	6	9	41	8	14	3	71	15	1	9	200	42	10	–
12	2	11	–	42	8	18	6	72	15	6	–	300	63	15	–
13	2	15	3	43	9	2	9	73	15	10	3	400	85	–	–
14	2	19	6	44	9	7	–	74	15	14	6	500	106	5	–
15	3	3	9	45	9	11	3	75	15	18	9	600	127	10	–
16	3	8	–	46	9	15	6	76	16	3	–	700	148	15	–
17	3	12	3	47	9	19	9	77	16	7	3	800	170	–	–
18	3	16	6	48	10	4	–	78	16	11	6	900	191	5	–
19	4	–	9	49	10	8	3	79	16	15	9	1000	212	10	–
20	4	5	–	50	10	12	6	80	17	–	–	5000	1062	10	–
21	4	9	3	51	10	16	9	81	17	4	3	Great Hundred.			
22	4	13	6	52	11	1	–	82	17	8	6	112	23	16	–
23	4	17	9	53	11	5	3	83	17	12	9	Grofs.			
24	5	2	–	54	11	9	6	84	17	17	–	144	30	12	–
25	5	6	3	55	11	13	9	85	18	1	3	Weigh.			
26	5	10	6	56	11	18	–	86	18	5	6	256	54	8	–
27	5	14	9	57	12	2	3	87	18	9	9	Feet in a Rod.			
28	5	19	–	58	12	6	6	88	18	14	–	272	57	16	–
29	6	3	3	59	12	10	9	89	18	18	3	Days in a Year.			
30	6	7	6	60	12	15	–	90	19	2	6	365	77	11	3

N.	l.	s.	d.	N.	l.	s.	d.	N.	l.	s.	d.	N.	l.	s.	d.
1	–	4	4	31	6	14	4	61	13	4	4	91	19	14	4
2	–	8	8	32	6	18	8	62	13	8	8	92	19	18	8
3	–	13	–	33	7	3	–	63	13	13	–	93	20	3	–
4	–	17	4	34	7	7	4	64	13	17	4	94	20	7	4
5	1	1	8	35	7	11	8	65	14	1	8	95	20	11	8
6	1	6	–	36	7	16	–	66	14	6	–	96	20	16	–
7	1	10	4	37	8	–	4	67	14	10	4	97	21	–	4
8	1	14	8	38	8	4	8	68	14	14	8	98	21	4	8
9	1	19	–	39	8	9	–	69	14	19	–	99	21	9	–
10	2	3	4	40	8	13	4	70	15	3	4	100	21	13	4
11	2	7	8	41	8	17	8	71	15	7	8	200	43	6	8
12	2	12	–	42	9	2	–	72	15	12	–	300	65	–	–
13	2	16	4	43	9	6	4	73	15	16	4	400	86	13	4
14	3	–	8	44	9	10	8	74	16	–	8	500	108	6	8
15	3	5	–	45	9	15	–	75	16	5	–	600	130	–	–
16	3	9	4	46	9	19	4	76	16	9	4	700	151	13	4
17	3	13	8	47	10	3	8	77	16	13	8	800	173	6	8
18	3	18	–	48	10	8	–	78	16	18	–	900	195	–	–
19	4	2	4	49	10	12	4	79	17	2	4	1000	216	13	4
20	4	6	8	50	10	16	8	80	17	6	8	5000	1083	6	8
21	4	11	–	51	11	1	–	81	17	11	–	Great Hundred.			
22	4	15	4	52	11	5	4	82	17	15	4	112	24	5	4
23	4	19	8	53	11	9	8	83	17	19	8	Grofs.			
24	5	4	–	54	11	14	–	84	18	4	–	144	31	4	–
25	5	8	4	55	11	18	4	85	18	8	4	Weigh.			
26	5	12	8	56	12	2	8	86	18	12	8	256	55	9	4
27	5	17	–	57	12	7	–	87	18	17	–	Feet in a Rod.			
28	6	1	4	58	12	11	4	88	19	1	4	272	58	18	8
29	6	5	8	59	12	15	8	89	19	5	8	Days in a Year.			
30	6	10	–	60	13	–	–	90	19	10	–	365	79	1	8

N.	l.	s.	d.	N.	l.	s.	d.	N.	l.	s.	d.	N.	l.	s.	d.
1	–	4	5	31	6	16	11	61	13	9	5	91	20	1	11
2	–	8	10	32	7	1	4	62	13	13	10	92	20	6	4
3	–	13	3	33	7	5	9	63	13	18	3	93	20	10	9
4	–	17	8	34	7	10	2	64	14	2	8	94	20	15	2
5	1	2	1	35	7	14	7	65	14	7	1	95	20	19	7
6	1	6	6	36	7	19	–	66	14	11	6	96	21	4	–
7	1	10	11	37	8	3	5	67	14	15	11	97	21	8	5
8	1	15	4	38	8	7	10	68	15	–	4	98	21	12	10
9	1	19	9	39	8	12	3	69	15	4	9	99	21	17	3
10	2	4	2	40	8	16	8	70	15	9	2	100	22	1	8
11	2	8	7	41	9	1	1	71	15	13	7	200	44	3	4
12	2	13	–	42	9	5	6	72	15	18	–	300	66	5	–
13	2	17	5	43	9	9	11	73	16	2	5	400	88	6	8
14	3	1	10	44	9	14	4	74	16	6	10	500	110	8	4
15	3	6	3	45	9	18	9	75	16	11	3	600	132	10	–
16	3	10	8	46	10	3	2	76	16	15	8	700	154	11	8
17	3	15	1	47	10	7	7	77	17	–	1	800	176	13	4
18	3	19	6	48	10	12	–	78	17	4	6	900	198	15	–
19	4	3	11	49	10	16	5	79	17	8	11	1000	220	16	8
20	4	8	4	50	11	–	10	80	17	13	4	5000	1104	3	4
21	4	12	9	51	11	5	3	81	17	17	9	Great Hundred.			
22	4	17	2	52	11	9	8	82	18	2	2	112	24	14	8
23	5	1	7	53	11	14	1	83	18	6	7	Grofs.			
24	5	6	–	54	11	18	6	84	18	11	–	144	31	16	–
25	5	10	5	55	12	2	11	85	18	15	5	Weigh.			
26	5	14	10	56	12	7	4	86	18	19	10	256	56	10	8
27	5	19	3	57	12	11	9	87	19	4	3	Feet in a Rod.			
28	6	3	8	58	12	16	2	88	19	8	8	272	60	1	4
29	6	8	1	59	13	–	7	89	19	13	1	Days in a Year.			
30	6	12	6	60	13	5	–	90	19	17	6	365	80	12	1

N.	l.	s.	d.	N.	l.	s.	d.	N.	l.	s.	d.	N.	l.	s.	d.
1	–	4	6	31	6	19	6	61	13	14	6	91	20	9	6
2	–	9	–	32	7	4	–	62	13	19	–	92	20	14	–
3	–	13	6	33	7	8	6	63	14	3	6	93	20	18	6
4	–	18	–	34	7	13	–	64	14	8	–	94	21	3	–
5	1	2	6	35	7	17	6	65	14	12	6	95	21	7	6
6	1	7	–	36	8	2	–	66	14	17	–	96	21	12	–
7	1	11	6	37	8	6	6	67	15	1	6	97	21	16	6
8	1	16	–	38	8	11	–	68	15	6	–	98	22	1	–
9	2	–	6	39	8	15	6	69	15	10	6	99	22	5	6
10	2	5	–	40	9	–	–	70	15	15	–	100	22	10	–
11	2	9	6	41	9	4	6	71	15	19	6	200	45	–	–
12	2	14	–	42	9	9	–	72	16	4	–	300	67	10	–
13	2	18	6	43	9	13	6	73	16	8	6	400	90	–	–
14	3	3	–	44	9	18	–	74	16	13	–	500	112	10	–
15	3	7	6	45	10	2	6	75	16	17	6	600	135	–	–
16	3	12	–	46	10	7	–	76	17	2	–	700	157	10	–
17	3	16	6	47	10	11	6	77	17	6	6	800	180	–	–
18	4	1	–	48	10	16	–	78	17	11	–	900	202	10	–
19	4	5	6	49	11	–	6	79	17	15	6	1000	225	–	–
20	4	10	–	50	11	5	–	80	18	–	–	5000	1125	–	–
21	4	14	6	51	11	9	6	81	18	4	6	Great Hundred.			
22	4	19	–	52	11	14	–	82	18	9	–	112	25	4	–
23	5	3	6	53	11	18	6	83	18	13	6	Grofs.			
24	5	8	–	54	12	3	–	84	18	18	–	144	32	8	–
25	5	12	6	55	12	7	6	85	19	2	6	Weigh.			
26	5	17	–	56	12	12	–	86	19	7	–	256	57	12	–
27	6	1	6	57	12	16	6	87	19	11	6	Feet in a Rod.			
28	6	6	–	58	13	1	–	88	19	16	–	272	61	4	–
29	6	10	6	59	13	5	6	89	20	–	6	Days in a Year.			
30	6	15	–	60	13	10	–	90	20	5	–	365	82	2	6

N.	l.	s.	d.	N.	l.	s.	d.	N.	l.	s.	d.	N.	l.	s.	d.
1	–	4	7	31	7	2	1	61	13	19	7	91	20	17	1
2	–	9	2	32	7	6	8	62	14	4	2	92	21	1	8
3	–	13	9	33	7	11	3	63	14	8	9	93	21	6	3
4	–	18	4	34	7	15	10	64	14	13	4	94	21	10	10
5	1	2	11	35	8	–	5	65	14	17	11	95	21	15	5
6	1	7	6	36	8	5	–	66	15	2	6	96	22	–	–
7	1	12	1	37	8	9	7	67	15	7	1	97	22	4	7
8	1	16	8	38	8	14	2	68	15	11	8	98	22	9	2
9	2	1	3	39	8	18	9	69	15	16	3	99	22	13	9
10	2	5	10	40	9	3	4	70	16	–	10	100	22	18	4
11	2	10	5	41	9	7	11	71	16	5	5	200	45	16	8
12	2	15	–	42	9	12	6	72	16	10	–	300	68	15	–
13	2	19	7	43	9	17	1	73	16	14	7	400	91	13	4
14	3	4	2	44	10	1	8	74	16	19	2	500	114	11	8
15	3	8	9	45	10	6	3	75	17	3	9	600	137	10	–
16	3	13	4	46	10	10	10	76	17	8	4	700	160	8	4
17	3	17	11	47	10	15	5	77	17	12	11	800	183	6	8
18	4	2	6	48	11	–	–	78	17	17	6	900	206	5	–
19	4	7	1	49	11	4	7	79	18	2	1	1000	229	3	4
20	4	11	8	50	11	9	2	80	18	6	8	5000	1145	16	8
21	4	16	3	51	11	13	9	81	18	11	3	Great Hundred.			
22	5	–	10	52	11	18	4	82	18	15	10	112	25	13	4
23	5	5	5	53	12	2	11	83	19	–	5	Gross.			
24	5	10	–	54	12	7	6	84	19	5	–	144	33	–	–
25	5	14	7	55	12	12	1	85	19	9	7	Weight.			
26	5	19	2	56	12	16	8	86	19	14	2	256	58	13	4
27	6	3	9	57	13	1	3	87	19	18	9	Feet in Rod.			
28	6	8	4	58	13	5	10	88	20	3	4	272	62	6	8
29	6	12	11	59	13	10	5	89	20	7	11	Days in a Year.			
30	6	17	6	60	13	15	–	90	20	12	6	365	83	12	11

N.	l.	s.	d.	N.	l.	s.	d.	N.	l.	s.	d.	N.	l.	s.	d.
1	–	4	8	31	7	4	8	61	14	4	8	91	21	4	8
2	–	9	4	32	7	9	4	62	14	9	4	92	21	9	4
3	–	14	–	33	7	14	–	63	14	14	–	93	21	14	–
4	–	18	8	34	7	18	8	64	14	18	8	94	21	18	8
5	1	3	4	35	8	3	4	65	15	3	4	95	22	3	4
6	1	8	–	36	8	8	–	66	15	8	–	96	22	8	–
7	1	12	8	37	8	12	8	67	15	12	8	97	22	12	8
8	1	17	4	38	8	17	4	68	15	17	4	98	22	17	4
9	2	2	–	39	9	2	–	69	16	2	–	99	23	2	–
10	2	6	8	40	9	6	8	70	16	6	8	100	23	6	8
11	2	11	4	41	9	11	4	71	16	11	4	200	46	13	4
12	2	16	–	42	9	16	–	72	16	16	–	300	70	–	–
13	3	–	8	43	10	–	8	73	17	–	8	400	93	6	8
14	3	5	4	44	10	5	4	74	17	5	4	500	116	13	4
15	3	10	–	45	10	10	–	75	17	10	–	600	140	–	–
16	3	14	8	46	10	14	8	76	17	14	8	700	163	6	8
17	3	19	4	47	10	19	4	77	17	19	4	800	186	13	4
18	4	4	–	48	11	4	–	78	18	4	–	900	210	–	–
19	4	8	8	49	11	8	8	79	18	8	8	1000	233	6	8
20	4	13	4	50	11	13	4	80	18	13	4	5000	1166	13	4
21	4	18	–	51	11	18	–	81	18	18	–	Great Hundred.			
22	5	2	8	52	12	2	8	82	19	2	8	112	26	2	8
23	5	7	4	53	12	7	4	83	19	7	4	Grofs.			
24	5	12	–	54	12	12	–	84	19	12	–	144	33	12	–
25	5	16	8	55	12	16	8	85	19	16	8	Weigh.			
26	6	1	4	56	13	1	4	86	20	1	4	256	59	14	8
27	6	6	–	57	13	6	–	87	20	6	–	Feet in a Rod.			
28	6	10	8	58	13	10	8	88	20	10	8	272	63	9	4,
29	6	15	4	59	13	15	4	89	20	15	4	Days in a Year.			
30	7	–	–	60	14	–	–	90	21	–	–	365	85	3	4

N.	l.	s.	d.	N.	l.	s.	d.	N.	l.	s.	d.	N.	l.	s.	d.
1	–	4	9	31	7	7	3	61	14	9	9	91	21	12	3
2	–	9	6	32	7	12	–	62	14	14	6	92	21	17	–
3	–	14	3	33	7	16	–	63	14	19	3	93	22	1	9
4	–	19	–	34	8	1	6	64	15	4	–	94	22	6	6
5	1	3	9	35	8	6	3	65	15	8	9	95	22	11	3
6	1	8	6	36	8	11	–	66	15	13	6	96	22	16	–
7	1	13	3	37	8	15	9	67	15	18	3	97	23	–	9
8	1	18	–	38	9	–	6	68	16	3	–	98	23	5	6
9	2	2	9	39	9	5	3	69	16	7	9	99	23	10	3
10	2	7	6	40	9	10	–	70	16	12	6	100	23	15	–
11	2	12	3	41	9	14	9	71	16	17	3	200	47	10	–
12	2	17	–	42	9	19	6	72	17	2	–	300	71	5	–
13	3	1	9	43	10	4	3	73	17	6	9	400	95	–	–
14	3	6	6	44	10	9	–	74	17	11	6	500	118	15	–
15	3	11	3	45	10	13	9	75	17	16	3	600	142	10	–
16	3	16	–	46	10	18	6	76	18	1	–	700	166	5	–
17	4	–	9	47	11	3	3	77	18	5	9	800	190	–	–
18	4	5	6	48	11	8	–	78	18	10	6	900	213	15	–
19	4	10	3	49	11	12	9	79	18	15	3	1000	237	10	–
20	4	15	–	50	11	17	6	80	19	–	–	5000	1187	10	–
21	4	19	9	51	12	2	3	81	19	4	9	Great Hundred.			
22	5	4	6	52	12	7	–	82	19	9	6	112	26	12	–
23	5	9	3	53	12	11	9	83	19	14	3	Grofs.			
24	5	14	–	54	12	16	6	84	19	19	–	144	34	4	–
25	5	18	9	55	13	1	3	85	20	3	9	Weigh.			
26	6	3	6	56	13	6	–	86	20	8	6	256	60	16	–
27	6	8	3	57	13	10	9	87	20	13	3	Feet in a Rod.			
28	6	13	–	58	13	15	6	88	20	18	–	272	64	12	–
29	6	17	9	59	14	–	3	89	21	2	9	Days in a Year.			
30	7	2	6	60	14	5	–	90	21	7	6	365	86	13	9

N.	l.	s.	d.	N.	l.	s.	d.	N.	l.	s.	d.	N.	l.	s.	d.
1	–	4	10	31	7	9	10	61	14	14	10	91	21	19	10
2	–	9	8	32	7	14	8	62	14	19	8	92	22	4	8
3	–	14	6	33	7	19	6	63	15	4	6	93	22	9	6
4	–	19	4	34	8	4	4	64	15	9	4	94	22	14	4
5	1	4	2	35	8	9	2	65	15	14	2	95	22	19	2
6	1	9	–	36	8	14	–	66	15	19	–	96	23	4	–
7	1	13	10	37	8	18	10	67	16	3	10	97	23	8	10
8	1	18	8	38	9	3	8	68	16	8	8	98	23	13	8
9	2	3	6	39	9	8	6	69	16	13	6	99	23	18	6
10	2	8	4	40	9	13	4	70	16	18	4	100	24	3	4
11	2	13	2	41	9	18	2	71	17	3	2	200	48	6	8
12	2	8	–	42	10	3	–	72	17	8	–	300	72	10	–
13	3	2	10	43	10	7	10	73	17	12	10	400	96	13	4
14	3	7	8	44	10	12	8	74	17	17	8	500	120	16	8
15	3	12	6	45	10	17	6	75	18	2	6	600	145	–	–
16	3	17	4	46	11	2	4	76	18	7	4	700	169	3	4
17	4	2	2	47	11	7	2	77	18	12	2	800	193	6	8
18	4	7	–	48	11	12	–	78	18	17	–	900	217	10	–
19	4	11	10	49	11	16	10	79	19	1	10	1000	241	13	4
20	4	16	8	50	12	1	8	80	19	6	8	5000	1208	6	8
21	5	1	6	51	12	6	6	81	19	11	6	Great Hundred.			
22	5	6	4	52	12	11	4	82	19	16	4	112	27	1	4
23	5	11	2	53	12	16	2	83	20	1	2	Groſs.			
24	5	16	–	54	13	1	–	84	20	6	–	144	34	16	–
25	6	–	10	55	13	5	10	85	20	10	10	Weigh.			
26	6	5	8	56	13	10	8	86	20	15	8	256	61	17	4
27	6	10	6	57	13	15	6	87	21	–	6	Feet in a Rod.			
28	6	15	4	58	14	–	4	88	21	5	4	272	65	14	8
29	7	–	2	59	14	5	2	89	21	10	2	Days in a Year.			
30	7	5	–	60	14	10	–	90	21	15	–	365	88	4	2

N.	l.	s.	d.	N.	l.	s.	d.	N.	l.	s.	d.	N.	l.	s.	d.
1	–	4	11	31	7	12	5	61	14	19	11	91	22	7	5
2	–	9	10	32	7	17	4	62	15	4	10	92	22	12	4
3	–	14	9	33	8	2	3	63	15	9	9	93	22	17	3
4	–	19	8	34	8	7	2	64	15	14	8	94	23	2	2
5	1	4	7	35	8	12	1	65	15	19	7	95	23	7	1
6	1	9	6	36	8	17	–	66	16	4	6	96	23	12	–
7	1	14	5	37	9	1	11	67	16	9	5	97	23	16	11
8	1	19	4	38	9	6	10	68	16	14	4	98	24	1	10
9	2	4	3	39	9	11	9	69	16	19	3	99	24	6	9
10	2	9	2	40	9	16	8	70	17	4	2	100	24	11	8
11	2	14	1	41	10	1	7	71	17	9	1	200	49	3	4
12	2	19	–	42	10	6	6	72	17	14	–	300	73	15	–
13	3	3	11	43	10	11	5	73	17	18	11	400	98	6	8
14	3	8	10	44	10	16	4	74	18	3	10	500	122	18	4
15	3	13	9	45	11	1	3	75	18	8	9	600	147	10	–
16	3	18	8	46	11	6	2	76	18	13	8	700	172	1	8
17	4	3	7	47	11	11	1	77	18	18	7	800	196	13	4
18	4	8	6	48	11	16	–	78	19	3	6	900	221	5	–
19	4	13	5	49	12	–	11	79	19	8	5	1000	245	16	8
20	4	18	4	50	12	5	10	80	19	13	4	5000	1229	3	4
21	5	3	3	51	12	10	9	81	19	18	3	Great Hundred.			
22	5	8	2	52	12	15	8	82	20	3	2	112	27	10	8
23	5	13	1	53	13	–	7	83	20	8	1	Grofs.			
24	5	18	–	54	13	5	6	84	20	13	–	144	35	8	–
25	6	2	11	55	13	10	5	85	20	17	11	Weigh.			
26	6	7	10	56	13	15	4	86	21	2	10	256	62	18	8
27	6	12	9	57	14	–	3	87	21	7	9	Feet in a Rod.			
28	6	17	8	58	14	5	2	88	21	12	8	272	66	17	4
29	7	2	7	59	14	10	1	89	21	17	7	Days in a Year.			
30	7	7	6	60	14	15	–	90	22	2	6	365	89	14	4

N.	l.	s.	d.	N.	l.	s.	d.	N.	l.	s.	d.	N.	l.	s.	d.
1	–	5	–	31	7	15	–	61	15	5	–	91	22	15	–
2	–	10	–	32	8	–	–	62	15	10	0	92	23	–	–
3	–	15	–	33	8	5	–	63	15	15	–	93	23	5	–
4	1	–	–	34	8	10	–	64	16	–	–	94	23	10	–
5	1	5	–	35	8	15	–	65	16	5	–	95	23	15	–
6	1	10	–	36	9	–	–	66	16	10	–	96	24	–	–
7	1	15	–	37	9	5	–	67	16	15	–	97	24	5	–
8	2	–	–	38	9	10	–	68	17	–	–	98	24	10	–
9	2	5	–	39	9	15	–	69	17	5	–	99	24	15	–
10	2	10	–	40	10	–	–	70	17	10	–	100	25	–	–
11	2	15	–	41	10	5	–	71	17	15	–	200	50	–	–
12	3	–	–	42	10	10	–	72	18	–	–	300	75	–	–
13	3	5	–	43	10	15	–	73	18	5	–	400	100	–	–
14	3	10	–	44	11	–	–	74	18	10	–	500	125	–	–
15	3	15	–	45	11	5	–	75	18	15	–	600	150	–	–
16	4	–	–	46	11	10	–	76	19	–	–	700	175	–	–
17	4	5	–	47	11	15	–	77	19	5	–	800	200	–	–
18	4	10	–	48	12	–	–	78	19	10	–	900	225	–	–
19	4	15	–	49	12	5	–	79	19	15	–	1000	250	–	–
20	5	–	–	50	12	10	–	80	20	–	–	5000	1250	–	–
21	5	5	–	51	12	15	–	81	20	5	–	Great Hundred.			
22	5	10	–	52	13	–	–	82	20	10	–	112	28	–	–
23	5	15	–	53	13	5	–	83	20	15	–	Groſs.			
24	6	–	–	54	13	10	–	84	21	–	–	144	36	–	–
25	6	5	–	55	13	15	–	85	21	5	–	Weigh.			
26	6	10	–	56	14	–	–	86	21	10	–	256	64	–	–
27	6	15	–	57	14	5	–	87	21	15	–	Feet in a Rod.			
28	7	–	–	58	14	10	–	88	22	–	–	272	68	–	–
29	7	5	–	59	14	15	–	89	22	5	–	Days in a Year.			
30	7	10	–	60	15	–	–	90	22	10	–	365	91	5	–

N.	l.	s.	d.	N.	l.	s.	d.	N.	l.	s.	d.	N.	l.	s.	d.
1	–	5	1	31	7	17	7	61	15	10	1	91	23	2	7
2	–	10	2	32	8	2	8	62	15	15	2	92	23	7	8
3	–	15	3	33	8	7	9	63	16	–	3	93	23	12	9
4	1	–	4	34	8	12	10	64	16	5	4	94	23	17	10
5	1	5	5	35	8	17	11	65	16	10	5	95	24	2	11
6	1	10	6	36	9	3	–	66	16	15	6	96	24	8	–
7	1	15	7	37	9	8	1	67	17	–	7	97	24	13	1
8	2	–	8	38	9	13	2	68	17	5	8	98	24	18	2
9	2	5	9	39	9	18	3	69	17	10	9	99	25	3	3
10	2	10	10	40	10	3	4	70	17	15	10	100	25	8	4
11	2	15	11	41	10	8	5	71	18	–	11	200	50	16	8
12	3	1	–	42	10	13	6	72	18	6	–	300	70	5	–
13	3	6	1	43	10	18	7	73	18	11	1	400	101	13	4
14	3	11	2	44	11	3	8	74	18	16	2	500	127	1	8
15	3	16	3	45	11	8	9	75	19	1	3	600	152	10	–
16	4	1	4	46	11	13	10	76	19	6	4	700	177	18	4
17	4	6	5	47	11	18	11	77	19	11	5	800	203	6	8
18	4	11	6	48	12	4	–	78	19	16	6	900	228	15	–
19	4	16	7	49	12	9	1	79	20	1	7	1000	254	3	4
20	5	1	8	50	12	14	2	80	20	6	8	5000	1270	16	8
21	5	6	9	51	12	19	3	81	20	11	9	Great Hundred.			
22	5	11	10	52	13	4	4	82	20	16	10	112	28	9	4
23	5	16	11	53	13	9	5	83	21	1	11	Grofs.			
24	6	2	–	54	13	14	6	84	21	7	–	144	36	12	–
25	6	7	1	55	13	19	7	85	21	12	1	Weigh.			
26	6	12	2	56	14	4	8	86	21	17	2	256	65	1	4
27	6	17	3	57	14	9	9	87	22	2	3	Feet in Rod.			
28	7	2	4	58	14	14	10	88	22	7	4	272	69	2	8
29	7	7	5	59	14	19	11	89	22	12	5	Days in a Year.			
30	7	12	6	60	15	5	–	90	22	17	6	365	92	15	5

N.	l.	s.	d.	N.	l.	s.	d.	N.	l.	s.	d.	N.	l.	s.	d.
1	–	5	2	31	8	–	2	61	15	15	2	91	23	10	2
2	–	10	4	32	8	5	4	62	16	–	4	92	23	15	4
3	–	15	6	33	8	10	6	63	16	5	6	93	24	–	6
4	1	–	8	34	8	15	8	64	16	10	8	94	24	5	8
5	1	5	10	35	9	–	10	65	16	15	10	95	24	10	10
6	1	11	–	36	9	6	–	66	17	1	–	96	24	16	–
7	1	16	2	37	9	11	2	67	17	6	2	97	25	1	2
8	2	1	4	38	9	16	4	68	17	11	4	98	25	6	4
9	2	6	6	39	10	1	6	69	17	16	6	99	25	11	6
10	2	11	8	40	10	6	8	70	18	1	8	100	25	16	8
11	2	16	10	41	10	11	10	71	18	6	10	200	51	13	4
12	3	2	–	42	10	17	–	72	18	12	–	300	77	10	–
13	3	7	2	43	11	2	2	73	18	17	2	400	103	6	8
14	3	12	4	44	11	7	4	74	19	2	4	500	129	3	4
15	3	17	6	45	11	12	6	75	19	7	6	600	155	–	–
16	4	2	8	46	11	17	8	76	19	12	8	700	180	16	8
17	4	7	10	47	12	2	10	77	19	17	10	800	206	13	4
18	4	13	–	48	12	8	–	78	20	3	–	900	232	10	–
19	4	18	2	49	12	13	2	79	20	8	2	1000	258	6	8
20	5	3	4	50	12	18	4	80	20	13	4	5000	1291	13	4
21	5	8	6	51	13	3	6	81	20	18	6	Great Hundred.			
22	5	13	8	52	13	8	8	82	21	3	8	112	28	18	8
23	5	18	10	53	13	13	10	83	21	8	10	Grofs.			
24	6	4	–	54	13	19	–	84	21	14	–	144	37	4	–
25	6	9	2	55	14	4	2	85	21	19	2	Weigh.			
26	6	14	4	56	14	9	4	86	22	4	4	256	66	2	8
27	6	19	6	57	14	14	6	87	22	9	6	Feet in a Rod.			
28	7	4	8	58	14	19	8	88	22	14	8	272	70	5	4
29	7	9	10	59	15	4	10	89	22	19	10	Days in a Year.			
30	7	15	–	60	15	10	–	90	23	5	–	365	94	5	10

N.	l.	s.	d.	N.	l.	s.	d.	N.	l.	s.	d.	N.	l.	s.	d.
1	–	5	3	31	8	2	9	61	16	–	3	91	23	17	9
2	–	10	6	32	8	8	–	62	16	5	6	92	24	3	–
3	–	15	9	33	8	13	3	63	16	10	9	93	24	8	3
4	1	1	–	34	8	18	6	64	16	16	–	94	24	13	6
5	1	6	3	35	9	3	9	65	17	1	3	95	24	18	9
6	1	11	6	36	9	9	–	66	17	6	6	96	25	4	–
7	1	16	9	37	9	14	3	67	17	11	9	97	25	9	3
8	2	2	–	38	9	19	6	68	17	17	–	98	25	14	6
9	2	7	3	39	10	4	9	69	18	2	3	99	25	19	9
10	2	12	6	40	10	10	–	70	18	7	6	100	26	5	–
11	2	17	9	41	10	15	3	71	18	12	9	200	52	10	–
12	3	3	–	42	11	–	6	72	18	18	–	300	78	15	–
13	3	8	3	43	11	5	9	73	19	3	3	400	105	–	–
14	3	13	6	44	11	11	–	74	19	8	6	500	131	5	–
15	3	18	9	45	11	16	3	75	19	13	9	600	157	10	–
16	4	4	–	46	12	1	6	76	19	19	–	700	183	15	–
17	4	9	3	47	12	6	9	77	20	4	3	800	210	–	–
18	4	14	6	48	12	12	–	78	20	9	6	900	236	5	–
19	4	19	9	49	12	17	3	79	20	14	9	1000	262	10	–
20	5	5	–	50	13	2	6	80	21	–	–	5000	1312	10	–
21	5	10	3	51	13	7	9	81	21	5	3	Great Hundred.			
22	5	15	6	52	13	13	–	82	21	10	6	112	29	8	–
23	6	–	9	53	13	18	3	83	21	15	9	Grofs.			
24	6	6	–	54	14	3	6	84	22	1	–	144	37	16	–
25	6	11	3	55	14	8	9	85	22	6	3	Weigh.			
26	6	16	6	56	14	14	–	86	22	11	6	256	67	4	–
27	7	1	9	57	14	19	3	87	22	16	9	Feet in a Rod.			
28	7	7	–	58	15	4	6	88	23	2	–	272	71	8	–
29	7	12	3	59	15	9	9	89	23	7	3	Days in a Year.			
30	7	17	6	60	15	15	–	90	23	12	6	365	95	16	3

N.	l.	s.	d.	N.	l.	s.	d.	N.	l.	s.	d.	N.	l.	s.	d.
1	–	5	4	31	8	5	4	61	16	5	4	91	24	5	4
2	–	10	8	32	8	10	8	62	16	10	8	92	24	10	8
3	–	16	–	33	8	16	–	63	16	16	–	93	24	16	–
4	1	1	4	34	9	1	4	64	17	1	4	94	25	1	4
5	1	6	8	35	9	6	8	65	17	6	8	95	25	6	8
6	1	12	–	36	9	12	–	66	17	12	–	96	25	12	–
7	1	17	4	37	9	17	4	67	17	17	4	97	25	17	4
8	2	2	8	38	10	2	8	68	18	2	8	98	26	2	8
9	2	8	–	39	10	8	–	69	18	8	–	99	26	8	–
10	2	13	4	40	10	13	4	70	18	13	4	100	26	13	4
11	2	18	8	41	10	18	8	71	18	18	8	200	53	6	8
12	3	4	–	42	11	4	–	72	19	4	–	300	80	–	–
13	3	9	4	43	11	9	4	73	19	9	4	400	106	13	4
14	3	14	8	44	11	14	8	74	19	14	8	500	133	6	8
15	4	–	–	45	12	–	–	75	20	–	–	600	160	–	–
16	4	5	4	46	12	5	4	76	20	5	4	700	186	13	4
17	4	10	8	47	12	10	8	77	20	10	8	800	213	6	8
18	4	16	–	48	12	16	–	78	20	16	–	900	240	–	–
19	5	1	4	49	13	1	4	79	21	1	4	1000	266	13	4
20	5	6	8	50	13	6	8	80	21	6	8	5000	1333	6	8
21	5	12	–	51	13	12	–	81	21	12	–	Great Hundred.			
22	5	17	4	52	13	17	4	82	21	17	4	112	29	17	4
23	6	2	8	53	14	2	8	83	22	2	8	Groſs.			
24	6	8	–	54	14	8	–	84	22	8	–	144	38	8	–
25	6	13	4	55	14	13	4	85	22	13	4	Weigh.			
26	6	18	8	56	14	18	8	86	22	18	8	256	68	5	4
27	7	4	–	57	15	4	–	87	23	4	–	Feet in a Rod.			
28	7	9	4	58	15	9	4	88	23	9	4	272	72	10	8
29	7	14	8	59	15	14	8	89	23	14	8	Days in a Year.			
30	8	–	–	60	16	–	–	90	24	–	–	365	97	6	8

N.	l.	s.	d.	N.	l.	s.	d.	N.	l.	s.	d.	N.	l.	s.	d.
1	–	5	5	31	8	7	11	61	16	10	5	91	24	12	11
2	–	10	10	32	8	13	4	62	16	15	10	92	24	18	4
3	–	16	3	33	8	18	9	63	17	1	3	93	25	3	9
4	1	1	8	34	9	4	2	64	17	6	8	94	25	9	2
5	1	7	1	35	9	9	7	65	17	12	1	95	25	14	7
6	1	12	6	36	9	15	–	66	17	17	6	96	26	–	–
7	1	17	11	37	10	–	5	67	18	2	11	97	26	5	5
8	2	3	4	38	10	5	10	68	18	8	4	98	26	10	10
9	2	8	9	39	10	11	3	69	18	13	9	99	26	16	3
10	2	14	2	40	10	16	8	70	18	19	2	100	27	1	8
11	2	19	7	41	11	2	1	71	19	4	7	200	54	3	4
12	3	5	–	42	11	7	6	72	19	10	–	300	81	5	–
13	3	10	5	43	11	12	11	73	19	15	5	400	108	6	8
14	3	15	10	44	11	18	4	74	20	–	10	500	135	8	4
15	4	1	3	45	12	3	9	75	20	6	3	600	162	10	–
16	4	6	8	46	12	9	2	76	20	11	8	700	189	11	8
17	4	12	1	47	12	14	7	77	20	17	1	800	216	13	4
18	4	17	6	48	13	–	–	78	21	2	6	900	243	15	–
19	5	2	11	49	13	5	5	79	21	7	11	1000	270	16	8
20	5	8	4	50	13	10	10	80	21	13	4	5000	1354	3	4
21	5	13	9	51	13	16	3	81	21	18	9	Great Hundred.			
22	5	19	2	52	14	1	8	82	22	4	2	112	30	6	8
23	6	4	7	53	14	7	1	83	22	9	7	Grofs.			
24	6	10	–	54	14	12	6	84	22	15	–	144	39	–	–
25	6	15	5	55	14	17	11	85	23	–	5	Weigh.			
26	7	–	10	56	15	3	4	86	23	5	10	256	69	6	8
27	7	6	3	57	15	8	9	87	23	11	3	Feet in a Rod.			
28	7	11	8	58	15	14	2	88	23	16	8	272	73	13	4
29	7	17	1	59	15	19	7	89	24	2	1	Days in a Year.			
30	8	2	6	100	16	5	–	90	24	7	6	365	98	17	1

N.	l.	s.	d.	N.	l.	s.	d.	N.	l.	s.	d.	N.	l.	s.	d.
1	–	5	6	31	8	10	6	61	16	15	6	91	25	–	6
2	–	11	–	32	8	16	–	62	17	1	–	92	25	6	–
3	–	16	6	33	9	1	6	63	17	6	6	93	25	11	6
4	1	2	–	34	9	7	–	64	17	12	–	94	25	17	–
5	1	7	6	35	9	12	6	65	17	17	6	95	26	2	6
6	1	13	–	36	9	18	–	66	18	3	–	96	26	8	–
7	1	18	6	37	10	3	6	67	18	8	6	97	26	13	6
8	2	4	–	38	10	9	–	68	18	14	–	98	26	19	–
9	2	9	6	39	10	14	6	69	18	19	6	99	27	4	6
10	2	15	–	40	11	–	–	70	19	5	–	100	27	10	–
11	3	–	6	41	11	5	6	71	19	10	6	200	55	–	–
12	3	6	–	42	11	11	–	72	19	16	–	300	82	10	–
13	3	11	6	43	11	16	6	73	20	1	6	400	110	–	–
14	3	17	–	44	12	2	–	74	20	7	–	500	137	10	–
15	4	2	6	45	12	7	6	75	20	12	6	600	165	–	–
16	4	8	–	46	12	13	–	76	20	18	–	700	192	10	–
17	4	13	6	47	12	18	6	77	21	3	6	800	220	–	–
18	4	19	–	48	13	4	–	78	21	9	–	900	247	10	–
19	5	4	6	49	13	9	6	79	21	14	6	1000	275	–	–
20	5	10	–	50	13	15	–	80	22	–	–	5000	1375	–	–
21	5	15	6	51	14	–	6	81	22	5	6	Great Hundred.			
22	6	1	–	52	14	6	–	82	22	11	–	112	30	16	–
23	6	6	6	53	14	11	6	83	22	16	6	Grofs.			
24	6	12	–	54	14	17	–	84	23	2	–	144	39	12	–
25	6	17	6	55	15	2	6	85	23	7	6	Weigh.			
26	7	3	–	56	15	8	–	86	23	13	–	256	70	8	–
27	7	8	6	57	15	13	6	87	23	18	6	Feet in a Rod.			
28	7	14	–	58	15	19	–	88	24	4	–	272	74	16	–
29	7	19	6	59	16	4	6	89	24	9	6	Days in a Year.			
30	8	5	–	60	16	10	–	90	24	15	–	365	100	7	6

N.	l.	s.	d.	N.	l.	s.	d.	N.	l.	s.	d.	N.	l.	s.	d.
1	–	5	7	31	8	13	1	61	17	–	7	91	25	8	1
2	–	11	2	32	8	18	8	62	17	6	2	92	25	13	8
3	–	16	9	33	9	4	3	63	17	11	9	93	25	19	3
4	1	2	4	34	9	9	10	64	17	17	4	94	26	4	10
5	1	7	11	35	9	15	5	65	18	2	11	95	26	10	5
6	1	13	6	36	10	1	–	66	18	8	6	96	26	16	–
7	1	19	1	37	10	6	7	67	18	14	1	97	27	1	7
8	2	4	8	38	10	12	2	68	18	19	8	98	27	7	2
9	2	10	3	39	10	17	9	69	19	5	3	99	27	12	9
10	2	15	10	40	11	3	4	70	19	10	10	100	27	18	4
11	3	1	5	41	11	8	11	71	19	16	5	200	55	16	8
12	3	7	–	42	11	1	6	72	20	2	–	300	83	15	–
13	3	12	7	43	12	–	1	73	20	7	7	400	111	13	4
14	3	18	2	44	12	5	8	74	20	13	2	500	139	11	8
15	4	3	9	45	12	11	3	75	20	18	9	600	167	10	–
16	4	9	4	46	12	16	10	76	21	4	4	700	195	8	4
17	4	14	11	47	13	2	5	77	21	9	11	800	223	6	8
18	5	–	6	48	13	8	–	78	21	15	6	900	251	5	–
19	5	6	1	49	13	13	7	79	22	1	1	1000	279	3	4
20	5	11	8	50	13	19	2	80	22	6	8	5000	1395	16	8
21	5	17	3	51	14	4	9	81	22	12	3	Great Hundred.			
22	6	2	10	52	14	10	4	82	22	17	10	112	31	5	4
23	6	8	5	53	14	15	11	83	23	3	5	Groſs.			
24	6	14	–	54	15	1	6	84	23	9	–	144	40	4	–
25	6	19	7	55	15	7	1	85	23	14	7	Weigh.			
26	7	5	2	56	15	12	8	86	24	–	2	256	71	9	4
27	7	10	9	57	15	18	3	87	24	5	9	Feet in a Rod.			
28	7	16	4	58	16	3	10	88	24	11	4	272	75	18	8
29	8	1	11	59	16	9	5	89	24	16	11	Days in a Year.			
30	8	7	6	60	16	15	–	90	25	2	6	365	101	17	11

N.	l.	s.	d.	N.	l.	s.	d.	N.	l.	s.	d.	N.	l.	s.	d.
1	–	5	8	31	8	15	8	61	17	5	8	91	25	15	8
2	–	11	4	32	9	1	4	62	17	11	4	92	26	1	4
3	–	17	–	33	9	7	–	63	17	17	–	93	26	7	–
4	1	2	8	34	9	12	8	64	18	2	8	94	26	12	8
5	1	8	4	35	9	18	4	65	18	8	4	95	26	18	4
6	1	14	–	36	10	4	–	66	18	14	–	96	27	4	–
7	1	19	8	37	10	9	8	67	18	19	8	97	27	9	8
8	2	5	4	38	10	15	4	68	19	5	4	98	27	15	4
9	2	11	–	39	11	1	–	69	19	11	–	99	28	1	–
10	2	16	8	40	11	6	8	70	19	16	8	100	28	6	8
11	3	2	4	41	11	12	4	71	20	2	4	200	56	13	4
12	3	8	–	42	11	18	–	72	20	8	–	300	85	–	–
13	3	13	8	43	12	3	8	73	20	13	8	400	113	6	8
14	3	19	4	44	12	9	4	74	20	19	4	500	141	13	4
15	4	5	–	45	12	15	–	75	21	5	–	600	170	–	–
16	4	10	8	46	13	–	8	76	21	10	8	700	198	6	8
17	4	16	4	47	13	6	4	77	21	16	4	800	226	13	4
18	5	2	–	48	13	12	–	78	22	2	–	900	255	–	–
19	5	7	8	49	13	17	8	79	22	7	8	1000	283	6	8
20	5	13	4	50	14	3	4	80	22	13	4	5000	1416	13	4
21	5	19	–	51	14	9	–	81	22	19	–	Great Hundred.			
22	6	4	8	52	14	14	8	82	23	4	8	112	31	14	8
23	6	10	4	53	15	–	4	83	23	10	4	Grofs.			
24	6	16	–	54	15	6	–	84	23	16	–	144	40	16	–
25	7	1	8	55	15	11	8	85	24	1	8	Weigh.			
26	7	7	4	56	15	17	4	86	24	7	4	256	72	10	8
27	7	13	–	57	16	3	–	87	24	13	–	Feet in a Rod.			
28	7	18	8	58	16	8	8	88	24	18	8	272	77	1	4
29	8	4	4	59	16	14	4	89	25	4	4	Days in a Year.			
30	8	10	–	60	17	–	–	90	25	10	–	365	103	8	4

N.	l.	s.	d.	N.	l.	s.	d.	N.	l.	s.	d.	N.	l.	s.	d.
1	–	5	9	31	8	18	3	61	17	10	9	91	26	3	3
2	–	11	6	32	9	4	–	62	17	16	6	92	26	9	–
3	–	17	3	33	9	9	9	63	18	2	3	93	26	14	9
4	1	3	–	34	9	15	6	64	18	8	–	94	27	–	6
5	1	8	9	35	10	1	3	65	18	13	9	95	27	6	3
6	1	14	6	36	10	7	–	66	18	19	6	96	27	12	–
7	2	–	3	37	10	12	9	67	19	5	3	97	27	17	9
8	2	6	–	38	10	18	6	68	19	11	–	98	28	3	6
9	2	11	9	39	11	4	3	69	19	16	9	99	28	9	3
10	2	17	6	40	11	10	–	70	20	2	6	100	28	15	–
11	3	3	3	41	11	15	9	71	20	8	3	200	57	10	–
12	3	9	–	42	12	1	6	72	20	14	–	300	86	5	–
13	3	14	9	43	12	7	3	73	20	19	9	400	115	–	–
14	4	–	6	44	12	13	–	74	21	5	6	500	143	15	–
15	4	6	3	45	12	18	9	75	21	11	3	600	172	10	–
16	4	12	–	46	13	4	6	76	21	17	–	700	201	5	–
17	4	17	9	47	13	10	3	77	22	2	9	800	230	–	–
18	5	3	6	48	13	16	–	78	22	8	6	900	258	15	–
19	5	9	3	49	14	1	9	79	22	14	3	1000	287	10	–
20	5	15	–	50	14	7	6	80	23	–	–	5000	1437	10	–
21	6	–	9	51	14	13	3	81	23	5	9	Great Hundred.			
22	6	6	6	52	14	19	–	82	23	11	6	112	32	4	–
23	6	12	3	53	15	4	9	83	23	17	3	Groſs.			
24	6	18	–	54	15	10	6	84	24	3	–	144	41	8	–
25	7	3	9	55	15	16	3	85	24	8	9	Weigh.			
26	7	9	6	56	16	2	–	86	24	14	6	256	73	12	–
27	7	15	3	57	16	7	9	87	25	–	3	Feet in a Rod.			
28	8	1	–	58	16	13	6	88	25	6	–	272	76	4	–
29	8	6	9	59	16	19	3	89	25	11	9	Days in a Year.			
30	8	12	6	60	17	5	–	90	25	17	6	365	104	18	9

N.	l.	s.	d.	N.	l.	s.	d.	N.	l.	s.	d.	N.	l.	s.	d.
1	–	5	10	31	9	–	10	61	17	15	10	91	26	10	10
2	–	11	8	32	9	6	8	62	18	1	8	92	26	16	8
3	–	17	6	33	9	12	6	63	18	7	6	93	27	2	6
4	1	3	4	34	9	18	4	64	18	13	4	94	27	8	4
5	1	9	2	35	10	4	2	65	18	19	2	95	27	14	2
6	1	15	–	36	10	10	–	66	19	5	–	96	28	–	–
7	2	–	10	37	10	15	10	67	19	10	10	97	28	5	10
8	2	6	8	38	11	1	8	68	19	16	8	98	28	11	8
9	2	12	6	39	11	7	6	69	20	2	6	99	28	17	6
10	2	18	4	40	11	13	4	70	20	8	4	100	29	3	4
11	3	4	2	41	11	19	2	71	20	14	2	200	58	6	8
12	3	10	–	42	12	5	–	72	21	–	–	300	87	10	–
13	3	15	10	43	12	10	10	73	21	5	10	400	116	13	4
14	4	1	8	44	12	16	8	74	21	11	8	500	145	16	8
15	4	7	6	45	13	2	6	75	21	17	6	600	175	–	–
16	4	13	4	46	13	8	4	76	22	3	4	700	204	3	4
17	4	19	2	47	13	14	2	77	22	9	2	800	233	6	8
18	5	5	–	48	14	–	–	78	22	15	–	900	262	10	–
19	5	10	10	49	14	5	10	79	23	–	10	1000	291	13	4
20	5	16	8	50	14	11	8	80	23	6	8	5000	1458	6	8
21	6	2	6	51	14	17	6	81	23	12	6	Great Hundred.			
22	6	8	4	52	15	3	4	82	23	18	4	112	32	13	4
23	6	14	2	53	15	9	2	83	24	4	2	Groſs.			
24	7	–	–	54	15	15	–	84	24	10	–	144	42	–	–
25	7	5	10	55	16	–	10	85	24	15	10	Weigh.			
26	7	11	8	56	16	6	8	86	25	1	8	256	74	13	4
27	7	17	6	57	16	12	6	87	25	7	6	Feet in a Rod.			
28	8	3	4	58	16	18	4	88	25	13	4	272	79	6	8
29	8	9	2	59	17	4	2	89	25	19	2	Days in a Year.			
30	8	15	–	60	17	10	–	90	26	5	–	365	106	9	1

N.	l.	s.	d.
1	–	5	11
2	–	11	10
3	–	17	9
4	1	3	8
5	1	9	7
6	1	15	6
7	2	1	5
8	2	7	4
9	2	13	3
10	2	19	2
11	3	5	1
12	3	11	–
13	3	16	11
14	4	2	10
15	4	8	9
16	4	14	8
17	5	–	7
18	5	6	6
19	5	12	5
20	5	18	4
21	6	4	3
22	6	10	2
23	6	16	1
24	7	2	–
25	7	7	11
26	7	13	10
27	7	19	9
28	8	5	8
29	8	11	7
30	8	17	6
31	9	3	5
32	9	9	4
33	9	15	3
34	10	1	2
35	10	7	1
36	10	13	–
37	10	18	11
38	11	4	10
39	11	10	9
40	11	16	8
41	12	2	7
42	12	8	6
43	12	14	5
44	13	–	4
45	13	6	3
46	13	12	2
47	13	18	1
48	14	4	–
49	14	9	11
50	14	15	10
51	15	1	9
52	15	7	8
53	15	13	7
54	15	19	6
55	16	5	5
56	16	11	4
57	16	17	3
58	17	3	2
59	17	9	1
60	17	15	–
61	18	–	11
62	18	6	10
63	18	12	9
64	18	18	8
65	19	4	7
66	19	10	6
67	19	16	5
68	20	2	4
69	20	8	3
70	20	14	2
71	21	–	1
72	21	6	–
73	21	11	11
74	21	17	10
75	22	3	9
76	22	9	8
77	22	15	7
78	23	1	6
79	23	7	5
80	23	13	4
81	23	19	3
82	24	5	2
83	24	11	1
84	24	17	–
85	25	2	11
86	25	8	10
87	25	14	9
88	26	–	8
89	26	6	7
90	26	12	6

N.	l.	s.	d.
91	26	18	5
92	27	4	4
93	27	10	3
94	27	16	2
95	28	2	1
96	28	8	–
97	28	13	11
98	28	19	10
99	29	5	9
100	29	11	8
200	59	3	4
300	88	15	–
400	118	6	8
500	147	18	4
600	177	10	–
700	207	1	8
800	236	13	4
900	266	5	–
1000	295	16	8
5000	1479	3	4

Great Hundred.

112	33	2	8

Grofs.

144	42	12	–

Weigh.

256	75	14	8

Feet in a Rod.

272	80	9	4

Days in a Year.

365	107	19	7

N.	l.	s.	d.	N.	l.	s.	d.	N.	l.	s.	d.	N.	l.	s.	d.
1	—	6	—	31	9	6	—	61	18	6	—	91	27	6	—
2	—	12	—	32	9	12	—	62	18	12	—	92	27	12	—
3	—	18	—	33	9	18	—	63	18	18	—	93	27	18	—
4	1	4	—	34	10	4	—	64	19	4	—	94	28	4	—
5	1	10	—	35	10	10	—	65	19	10	—	95	28	10	—
6	1	16	—	36	10	16	—	66	19	16	—	96	28	16	—
7	2	2	—	37	11	2	—	67	20	2	—	97	29	2	—
8	2	8	—	38	11	8	—	68	20	8	—	98	29	8	—
9	2	14	—	39	11	14	—	69	20	14	—	99	29	14	—
10	3	—	—	40	12	—	—	70	21	—	—	100	30	—	—
11	3	6	—	41	12	6	—	71	21	6	—	200	60	—	—
12	3	12	—	42	12	12	—	72	21	12	—	300	90	—	—
13	3	18	—	43	12	18	—	73	21	18	—	400	120	—	—
14	4	4	—	44	13	4	—	74	22	4	—	500	150	—	—
15	4	10	—	45	13	10	—	75	22	10	—	600	180	—	—
16	4	16	—	46	13	16	—	76	22	16	—	700	210	—	—
17	5	2	—	47	14	2	—	77	23	2	—	800	240	—	—
18	5	8	—	48	14	8	—	78	23	8	—	900	270	—	—
19	5	14	—	49	14	14	—	79	23	14	—	1000	300	—	—
20	6	—	—	50	15	—	—	80	24	—	—	5000	1500	—	—
21	6	6	—	51	15	6	—	81	24	6	—	Great Hundr			
22	6	12	—	52	15	12	—	82	24	12	—	112	33	12	—
23	6	18	—	53	15	18	—	83	24	18	—	Grofs.			
24	7	4	—	54	16	4	—	84	25	4	—	144	43	4	—
25	7	10	—	55	16	10	—	85	25	10	—	Weigh.			
26	7	16	—	56	16	16	—	86	25	16	—	256	76	16	—
27	8	2	—	57	17	2	—	87	26	2	—	Feet in a Ro			
28	8	8	—	58	17	8	—	88	26	8	—	272	81	12	—
29	8	14	—	59	17	14	—	89	26	14	—	Days in a Ye			
30	9	—	—	60	18	—	—	90	27	—	—	365	109	10	—

N.	l.	s.	d.
1	–	6	1
2	–	12	2
3	–	18	3
4	1	4	4
5	1	10	5
6	1	16	6
7	2	2	7
8	2	8	8
9	2	14	9
10	3	–	10
11	3	6	11
12	3	13	–
13	3	19	1
14	4	5	2
15	4	11	3
16	4	17	4
17	5	3	5
18	5	9	6
19	5	15	7
20	6	1	8
21	6	7	9
22	6	13	10
23	6	19	11
24	7	6	–
25	7	12	1
26	7	18	2
27	8	4	3
28	8	10	4
29	8	16	5
30	9	2	6
31	9	8	7
32	9	14	8
33	10	–	9
34	10	6	10
35	10	12	11
36	10	19	–
37	11	5	1
38	11	11	2
39	11	17	3
40	12	3	4
41	12	9	5
42	12	15	6
43	13	1	7
44	13	7	8
45	13	13	9
46	13	19	10
47	14	5	11
48	14	12	–
49	14	18	1
50	15	4	2
51	15	10	3
52	15	16	4
53	16	2	5
54	16	8	6
55	16	14	7
56	17	–	8
57	17	6	9
58	17	12	10
59	17	18	11
60	18	5	–
61	18	11	1
62	18	17	2
63	19	3	3
64	19	9	4
65	19	15	5
66	20	1	6
67	20	7	7
68	20	13	8
69	20	19	9
70	21	5	10
71	21	11	11
72	21	18	–
73	22	4	1
74	22	10	2
75	22	16	3
76	23	2	4
77	23	8	5
78	23	14	6
79	24	–	7
80	24	6	8
81	24	12	9
82	24	18	10
83	25	4	11
84	25	11	–
85	25	17	1
86	26	3	2
87	26	9	3
88	26	15	4
89	27	1	5
90	27	7	6
91	27	13	7
92	27	19	8
93	28	5	9
94	28	11	10
95	28	17	11
96	29	4	–
97	29	10	1
98	29	16	2
99	30	2	3
100	30	8	4
200	60	16	8
300	91	5	–
400	121	13	4
500	152	1	8
600	182	10	–
700	212	18	4
800	243	6	8
900	273	15	–
1000	304	3	4
5000	1520	16	8

Great Hundred.

112	34	1	4

Grofs.

144	43	16	–

Weigh.

256	77	17	4

Feet in a Rod.

272	82	14	8

Days in a Year.

365	111	–	5

N.	l.	s.	d.	N.	l.	s.	d.	N.	l.	s.	d.	N.	l.	s.	d.
1	–	6	2	31	9	11	2	61	18	16	2	91	28	1	2
2	–	12	4	32	9	17	4	62	19	2	4	92	28	7	4
3	–	18	6	33	10	3	6	63	19	8	6	93	28	13	6
4	1	4	8	34	10	9	8	64	19	14	8	94	28	19	8
5	1	10	10	35	10	15	10	65	20	–	10	95	29	5	10
6	1	17	–	36	11	2	–	66	20	7	–	96	29	12	–
7	2	3	2	37	11	8	2	67	20	13	2	97	29	18	2
8	2	9	4	38	11	14	4	68	20	19	4	98	30	4	4
9	2	15	6	39	12	–	6	69	21	5	6	99	30	10	6
10	3	1	8	40	12	6	8	70	21	11	8	100	30	16	8
11	3	7	10	41	12	12	10	71	21	17	10	200	61	13	4
12	3	14	–	42	12	19	–	72	22	4	–	300	92	10	–
13	4	–	2	43	13	5	2	73	22	10	2	400	123	6	8
14	4	6	4	44	13	11	4	74	22	16	4	500	154	3	4
15	4	12	6	45	13	17	6	75	23	2	6	600	185	–	–
16	4	18	8	46	14	3	8	76	23	8	8	700	215	16	8
17	5	4	10	47	14	9	10	77	23	14	10	800	246	13	4
18	5	11	–	48	14	16	–	78	24	1	–	900	277	10	–
19	5	17	2	49	15	2	2	79	24	7	2	1000	308	6	8
20	6	3	4	50	15	8	4	80	24	13	4	5000	1541	13	4
21	6	9	6	51	15	14	6	81	24	19	6	Great Hundred.			
22	6	15	8	52	16	–	8	82	25	5	8	112	34	10	8
23	7	1	10	53	16	6	10	83	25	11	10	Grofs.			
24	7	8	–	54	16	13	–	84	25	18	–	144	44	8	–
25	7	14	2	55	16	19	2	85	26	4	2	Weigh.			
26	8	–	4	56	17	5	4	86	26	10	4	256	78	18	8
27	8	6	6	57	17	11	6	87	26	16	6	Feet in a Rod.			
28	8	12	8	58	17	17	8	88	27	2	8	272	83	17	4
29	8	18	10	59	18	3	10	89	27	8	10	Days in a Year.			
30	9	5	–	60	18	10	–	90	27	15	–	365	112	10	10

l.	s.	d.
28	1	2
28	7	4
28	13	6
28	19	8
29	5	10
29	12	-
29	18	2
30	4	4
30	10	6
30	16	8
61	13	4
92	10	-
123	6	8
154	3	4
185	-	-
215	16	8
246	13	4
277	10	-
308	6	8
1541	13	4

reat Hundred.
2| 34 10 8
Grofs.
44| 44 8 -
Weigh.
56| 78 18 8
Feet in a Rod.
72| 83 17 4
ays in a Year.
65| 112 10 10

N.	l.	s.	d.
1	-	6	3
2	-	12	6
3	-	18	9
4	1	5	-
5	1	11	3
6	1	17	6
7	2	3	9
8	2	10	-
9	2	16	3
10	3	2	6
11	3	8	9
12	3	15	-
13	4	1	3
14	4	7	6
15	4	13	9
16	5	-	-
17	5	6	3
18	5	12	6
19	5	18	9
20	6	5	-
21	6	11	3
22	6	17	6
23	7	3	9
24	7	10	-
25	7	16	3
26	8	2	6
27	8	8	9
28	8	15	-
29	9	1	3
30	9	7	6
31	9	13	9
32	10	-	-
33	10	6	3
34	10	12	6
35	10	18	9
36	11	5	-
37	11	11	3
38	11	17	6
39	12	3	9
40	12	10	-
41	12	16	3
42	13	2	6
43	13	8	9
44	13	15	-
45	14	1	3
46	14	7	6
47	14	13	9
48	15	-	-
49	15	6	3
50	15	12	6
51	15	18	9
52	16	5	-
53	16	11	3
54	16	17	6
55	17	3	9
56	17	10	-
57	17	16	3
58	18	2	6
59	18	8	9
60	18	15	-
61	19	1	3
62	19	7	6
63	19	13	9
64	20	-	-
65	20	6	3
66	20	12	6
67	20	18	9
68	21	5	-
69	21	11	3
70	21	17	6
71	22	3	9
72	22	10	-
73	22	16	3
74	23	2	6
75	23	8	9
76	23	15	-
77	24	1	3
78	24	7	6
79	24	13	9
80	25	-	-
81	25	6	3
82	25	12	6
83	25	18	9
84	26	5	-
85	26	11	3
86	26	17	6
87	27	3	9
88	27	10	-
89	27	16	3
90	28	2	6
91	28	8	9
92	28	15	-
93	29	1	3
94	29	7	6
95	29	13	9
96	30	-	-
97	30	6	3
98	30	12	6
99	30	18	9
100	31	5	-
200	62	10	-
300	93	15	-
400	125	-	-
500	156	5	-
600	187	10	-
700	218	15	-
800	250	-	-
900	281	5	-
1000	312	10	-
5000	1562	10	-

Great Hundred.
112| 35 - -
Grofs.
144| 45 - -
Weigh.
256| 80 - -
Feet in a Rod.
272| 85 - -
Days in a Year.
365| 114 1 3

N.	l.	s.	d.
1	–	6	4
2	–	12	8
3	–	19	–
4	1	5	4
5	1	11	8
6	1	18	–
7	2	4	4
8	2	10	8
9	2	17	–
10	3	3	4
11	3	9	8
12	3	16	–
13	4	2	4
14	4	8	8
15	4	15	–
16	5	1	4
17	5	7	8
18	5	14	–
19	6	–	4
20	6	6	8
21	6	13	–
22	6	19	4
23	7	5	8
24	7	12	–
25	7	18	4
26	8	4	8
27	8	11	–
28	8	17	4
29	9	3	8
30	9	10	–
31	9	16	4
32	10	2	8
33	10	9	–
34	10	15	4
35	11	1	8
36	11	8	–
37	11	14	4
38	12	–	8
39	12	7	–
40	12	13	4
41	12	19	8
42	[illegible]	6	–
43	[illegible]	12	4
44	13	18	8
45	14	5	–
46	14	11	4
47	14	17	8
48	15	4	–
49	15	10	4
50	15	16	8
51	16	3	–
52	16	9	4
53	16	15	8
54	17	2	–
55	17	8	4
56	17	14	8
57	18	1	–
58	18	7	4
59	18	13	8
60	19	–	–
61	19	6	4
62	19	12	8
63	19	19	–
64	20	5	4
65	20	11	8
66	20	18	–
67	21	4	4
68	21	10	8
69	21	17	–
70	22	3	4
71	22	9	8
72	22	16	–
73	23	2	4
74	23	8	8
75	23	15	–
76	24	1	4
77	24	7	8
78	24	14	–
79	25	–	4
80	25	6	8
81	25	13	–
82	25	19	4
83	26	5	8
84	26	12	–
85	26	18	4
86	27	4	8
87	27	11	–
88	27	17	4
89	28	3	8
90	28	10	–
91	28	16	4
92	29	2	8
93	29	9	–
94	29	15	4
95	30	1	8
96	30	8	–
97	30	14	4
98	31	–	8
99	31	7	–
100	31	13	4
200	63	6	8
300	95	–	–
400	126	13	4
500	158	6	8
600	190	–	–
700	221	13	4
800	253	6	8
900	285	–	–
1000	316	13	4
5000	1583	6	8

Great Hundred.			
112	35	9	4
Gross.			
144	45	12	–
Weigh.			
256	81	1	4
Feet in a Rod.			
272	86	2	8
Days in a Year.			
365	115	11	8

N.	l.	s.	d.	N.	l.	s.	d.	N.	l.	s.	d.	N.	l.	s.	d.
1	–	6	5	31	9	18	11	61	19	11	5	91	29	3	11
2	–	12	10	32	10	5	4	62	19	17	10	92	29	10	4
3	–	19	3	33	10	11	9	63	20	4	3	93	29	16	9
4	1	5	8	34	10	18	2	64	20	10	8	94	30	3	2
5	1	12	1	35	11	4	7	65	20	17	1	95	30	9	7
6	1	18	6	36	11	11	–	66	21	3	6	96	30	16	–
7	2	4	11	37	11	17	5	67	21	9	11	97	31	2	5
8	2	11	4	38	12	3	10	68	21	16	4	98	31	8	10
9	2	17	9	39	12	10	3	69	22	2	9	99	31	15	3
10	3	4	2	40	12	16	8	70	22	9	2	100	32	1	8
11	3	10	7	41	13	3	1	71	22	15	7	200	64	3	4
12	3	17	–	42	13	9	6	72	23	2	–	300	96	5	–
13	4	3	5	43	13	15	11	73	23	8	5	400	128	6	8
14	4	9	10	44	14	2	4	74	23	14	10	500	160	8	4
15	4	16	3	45	14	8	9	75	24	1	3	600	192	10	–
16	5	2	8	46	14	15	2	76	24	7	8	700	224	11	8
17	5	9	1	47	15	1	7	77	24	14	1	800	256	13	4
18	5	15	6	48	15	8	–	78	25	–	6	900	288	15	–
19	6	1	11	49	15	14	5	79	25	6	11	1000	320	16	8
20	6	8	4	50	16	–	10	80	25	13	4	5000	1604	3	4
21	6	14	9	51	16	7	3	81	25	19	9	Great Hundred.			
22	7	1	2	52	16	13	8	82	26	6	2	112	35	18	8
23	7	7	7	53	17	–	1	83	26	12	7	Grofs.			
24	7	14	–	54	17	6	6	84	26	19	–	144	46	4	–
25	8	–	5	55	17	12	11	85	27	5	5	Weigh.			
26	8	6	10	56	17	19	4	86	27	11	10	256	82	2	8
27	8	13	3	57	18	5	9	87	27	18	3	Feet in a Rod.			
28	8	19	8	58	18	12	2	88	28	4	8	272	87	5	4
29	9	6	1	59	18	18	7	89	28	11	1	Days in a Year.			
30	9	12	6	60	19	5	–	90	28	17	6	365	117	2	1

N.	l.	s.	d.	N.	l.	s.	d.	N.	l.	s.	d.	N.	l.	s.	d.
1	–	6	6	31	10	1	6	61	19	16	6	91	29	11	6
2	–	13	–	32	10	8	–	62	20	3	–	92	29	18	–
3	–	19	6	33	10	14	6	63	20	9	6	93	30	4	6
4	1	6	–	34	11	1	–	64	20	16	–	94	30	11	–
5	1	12	6	35	11	7	6	65	21	2	6	95	30	17	6
6	1	19	–	36	11	14	–	66	21	9	–	96	31	4	–
7	2	5	6	37	12	–	6	67	21	15	6	97	31	10	6
8	2	12	–	38	12	7	–	68	22	2	–	98	31	17	–
9	2	18	6	39	12	13	6	69	22	8	6	99	32	3	6
10	3	5	–	40	13	–	–	70	22	15	–	100	32	10	–
11	3	11	6	41	13	6	6	71	23	1	6	200	65	–	–
12	3	18	–	42	13	13	–	72	23	8	–	300	97	10	–
13	4	4	6	43	13	19	6	73	23	14	6	400	130	–	–
14	4	11	–	44	14	6	–	74	24	1	–	500	162	10	–
15	4	17	6	45	14	12	6	75	24	7	6	600	195	–	–
16	5	4	–	46	14	19	–	76	24	14	–	700	227	10	–
17	5	10	6	47	15	5	6	77	25	–	6	800	260	–	–
18	5	17	–	48	15	12	–	78	25	7	–	900	292	10	–
19	6	3	6	49	15	18	6	79	25	13	6	1000	325	–	–
20	6	10	–	50	16	5	–	80	26	–	–	5000	1625	–	–
21	6	16	6	51	16	11	6	81	26	6	6	Great Hundred.			
22	7	3	–	52	16	18	–	82	26	13	–	112	36	8	–
23	7	9	6	53	17	4	6	83	26	19	6	Groſs.			
24	7	16	–	54	17	11	–	84	27	6	–	144	46	16	–
25	8	2	6	55	17	17	6	85	27	12	6	Weigh.			
26	8	9	–	56	18	4	–	86	27	19	–	256	83	4	–
27	8	15	6	57	18	10	6	87	28	5	6	Feet in a Rod.			
28	9	2	–	58	18	17	–	88	28	12	–	272	88	8	–
29	9	8	6	59	19	3	6	89	28	18	6	Days in a Year.			
30	9	15	–	60	19	10	–	90	29	5	–	365	118	12	6

N.	l.	s.	d.	N.	l.	s.	d.	N.	l.	s.	d.	N.	l.	s.	d.
1	-	6	7	31	10	4	1	61	20	1	7	91	29	19	1
2	-	13	2	32	10	10	8	62	20	8	2	92	30	5	8
3	-	19	9	33	10	17	3	63	20	14	9	93	30	12	3
4	1	6	4	34	11	3	10	64	21	1	4	94	30	18	10
5	1	12	11	35	11	10	5	65	21	7	11	95	31	5	5
6	1	19	6	36	11	17	-	66	21	14	6	96	31	12	-
7	2	6	1	37	12	3	7	67	22	1	1	97	31	18	7
8	2	12	8	38	12	10	2	68	22	7	8	98	32	5	2
9	2	19	3	39	12	16	9	69	22	14	3	99	32	11	9
10	3	5	10	40	13	3	4	70	23	-	10	100	32	18	4
11	3	12	5	41	13	9	11	71	23	7	5	200	65	16	8
12	3	19	-	42	13	16	6	72	23	14	-	300	98	15	-
13	4	5	7	43	14	3	1	73	24	-	7	400	131	13	4
14	4	12	2	44	14	9	8	74	24	7	2	500	164	11	8
15	4	18	9	45	14	16	3	75	24	13	9	600	197	10	-
16	5	5	4	46	15	2	10	76	25	-	4	700	230	8	4
17	5	11	11	47	15	9	5	77	25	6	11	800	263	6	8
18	5	18	6	48	15	16	-	78	25	13	6	900	296	5	-
19	6	5	1	49	16	2	7	79	26	-	1	1000	329	3	4
20	6	11	8	50	16	9	2	80	26	6	8	5000	1645	16	8
21	6	18	3	51	16	15	9	81	26	13	3	Great Hundred.			
22	7	4	10	52	17	2	4	82	26	19	10	112	36	17	4
23	7	11	5	53	17	8	11	83	27	6	5	Grofs.			
24	7	18	-	54	17	15	6	84	27	13	-	144	47	8	-
25	8	4	7	55	18	2	1	85	27	19	7	Weigh.			
26	8	11	2	56	18	8	8	86	28	6	2	256	84	5	4
27	8	17	9	57	18	15	3	87	28	12	9	Feet in a Rod.			
28	9	4	4	58	19	1	10	88	28	19	4	272	89	10	8
29	9	10	11	59	19	8	5	89	29	5	11	Days in a Year.			
30	9	17	6	60	19	15	-	90	29	12	6	365	120	2	11

N.	l.	s.	d.	N.	l.	s.	d.	N.	l.	s.	d.	N.	l.	s.	d.
1	–	6	8	31	10	6	8	61	20	6	8	91	30	6	8
2	–	13	4	32	10	13	4	62	20	13	4	92	30	13	4
3	1	–	–	33	11	–	–	63	21	–	–	93	31	–	–
4	1	6	8	34	11	6	8	64	21	6	8	94	31	6	8
5	1	13	4	35	11	13	4	65	21	13	4	95	31	13	4
6	2	–	–	36	12	–	–	66	22	–	–	96	32	–	–
7	2	6	8	37	12	6	8	67	22	6	8	97	32	6	8
8	2	13	4	38	12	13	4	68	22	13	4	98	32	13	4
9	3	–	–	39	13	–	–	69	23	–	–	99	33	–	–
10	3	6	8	40	13	6	8	70	23	6	8	100	33	6	8
11	3	13	4	41	13	13	4	71	23	13	4	200	66	13	4
12	4	–	–	42	14	–	–	72	24	–	–	300	100	–	–
13	4	6	8	43	14	6	8	73	24	6	8	400	133	6	8
14	4	13	4	44	14	13	4	74	24	13	4	500	166	13	4
15	5	–	–	45	15	–	–	75	25	–	–	600	200	–	–
16	5	6	8	46	15	6	8	76	25	6	8	700	233	6	8
17	5	13	4	47	15	13	4	77	25	13	4	800	266	13	4
18	6	–	–	48	16	–	–	78	26	–	–	900	300	–	–
19	6	6	8	49	16	6	8	79	26	6	8	1000	333	6	8
20	6	13	4	50	16	13	4	80	26	13	4	5000	1666	13	4
21	7	–	–	51	17	–	–	81	27	–	–	Great Hundred.			
22	7	6	8	52	17	6	8	82	27	6	8	112	37	6	8
23	7	13	4	53	17	13	4	83	27	13	4	Grofs.			
24	8	–	–	54	18	–	–	84	28	–	–	144	48	–	–
25	8	6	8	55	18	6	8	85	28	6	8	Weigh.			
26	8	13	4	56	18	13	4	86	28	13	4	256	85	6	8
27	9	–	–	57	19	–	–	87	29	–	–	Feet in a Rod.			
28	9	6	8	58	19	6	8	88	29	6	8	272	90	13	4
29	9	13	4	59	19	13	4	89	29	13	4	Days in a Year.			
30	10	–	–	60	20	–	–	90	30	–	–	365	121	13	4

N.	l.	s.	d.	N.	l.	s.	d.	N.	l.	s.	d.	N.	l.	s.	d.
1	–	6	9	31	10	9	3	61	20	11	9	91	30	14	3
2	–	13	6	32	10	16	–	62	20	18	6	92	31	1	–
3	1	–	3	33	11	2	9	63	21	5	3	93	31	7	9
4	1	7	–	34	11	9	6	64	21	12	–	94	31	14	6
5	1	13	9	35	11	16	3	65	21	18	9	95	32	1	3
6	2	–	6	36	12	3	–	66	22	5	6	96	32	8	–
7	2	7	3	37	12	9	9	67	22	12	3	97	32	14	9
8	2	14	–	38	12	16	6	68	22	19	–	98	33	1	6
9	3	–	9	39	13	3	3	69	23	5	9	99	33	8	3
10	3	7	6	40	13	10	–	70	23	12	6	100	33	15	–
11	3	14	3	41	13	16	9	71	23	19	3	200	67	10	–
12	4	1	–	42	14	3	6	72	24	6	–	300	101	5	–
13	4	7	9	43	14	10	3	73	24	12	9	400	135	–	–
14	4	14	6	44	14	17	–	74	24	19	6	500	168	15	–
15	5	1	3	45	15	3	9	75	25	6	3	600	202	10	–
16	5	8	–	46	15	10	6	76	25	13	–	700	236	5	–
17	5	14	9	47	15	17	3	77	25	19	9	800	270	–	–
18	6	1	6	48	16	4	–	78	26	6	6	900	303	15	–
19	6	8	3	49	16	10	9	79	26	13	3	1000	337	10	–
20	6	15	–	50	16	17	6	80	27	–	–	5000	1687	10	–
21	7	1	9	51	17	4	3	81	27	6	9	Great Hundred.			
22	7	8	6	52	17	11	–	82	27	13	6	112	37	16	–
23	7	15	3	53	17	17	9	83	28	–	3	Grofs.			
24	8	2	–	54	18	4	6	84	28	7	–	144	48	12	–
25	8	8	9	55	18	11	3	85	28	13	9	Weigh.			
26	8	15	6	56	18	18	–	86	29	–	6	256	86	8	–
27	9	2	3	57	19	4	9	87	29	7	3	Feet in a Rod.			
28	9	9	–	58	19	11	6	88	29	14	–	272	91	16	–
29	9	15	9	59	19	18	3	89	30	–	9	Days in a Year.			
30	10	2	6	60	20	5	–	90	30	7	6	365	123	3	9

N.	l.	s.	d.	N.	l.	s.	d.	N.	l.	s.	d.	N.	l.	s.	d.
1	–	6	10	31	10	11	10	61	20	16	10	91	31	1	10
2	–	13	8	32	10	18	8	62	21	3	8	92	31	8	8
3	1	–	6	33	11	5	6	63	21	10	6	93	31	15	6
4	1	7	4	34	11	12	4	64	21	17	4	94	32	2	4
5	1	14	2	35	11	19	2	65	22	4	2	95	32	9	2
6	2	1	–	36	12	6	–	66	22	11	–	96	32	16	–
7	2	7	10	37	12	12	10	67	22	17	10	97	33	2	10
8	2	14	8	38	12	19	8	68	23	4	8	98	33	9	8
9	3	1	6	39	13	6	6	69	23	11	6	99	33	16	6
10	3	8	4	40	13	13	4	70	23	18	4	100	34	3	4
11	3	15	2	41	14	–	2	71	24	5	2	200	68	6	8
12	4	2	–	42	14	7	–	72	24	12	–	300	102	10	–
13	4	8	10	43	14	13	10	73	24	18	10	400	136	13	4
14	4	15	8	44	15	–	8	74	25	5	8	500	170	16	8
15	5	2	6	45	15	7	6	75	25	12	6	600	205	–	6
16	5	9	4	46	15	14	4	76	25	19	4	700	239	3	4
17	5	16	2	47	16	1	2	77	26	6	2	800	273	6	8
18	6	3	–	48	16	8	–	78	26	13	–	900	307	10	–
19	6	9	10	49	16	14	10	79	26	19	10	1000	341	13	4
20	6	16	8	50	17	1	8	80	27	6	8	5000	1708	6	8
21	7	3	6	51	17	8	6	81	27	13	6	Great Hundred.			
22	7	10	4	52	17	15	4	82	28	–	4	112	38	5	4
23	7	17	2	53	18	2	2	83	28	7	2	Grofs.			
24	8	4	–	54	18	9	–	84	28	14	–	144	49	4	–
25	8	10	10	55	18	15	10	85	29	–	10	Weigh.			
26	8	17	8	56	19	2	8	86	29	7	8	256	87	9	4
27	9	4	6	57	19	9	6	87	29	14	6	Feet in Rod.			
28	9	11	4	58	19	16	4	88	30	1	4	272	92	18	8
29	9	18	2	59	20	3	2	89	30	8	2	Days in a Year.			
30	10	5	–	60	20	10	–	90	30	15	0	365	124	14	2

N.	l.	s.	d.	N.	l.	s.	d.	N.	l.	s.	d.	N.	l.	s.	d.
1	–	6	11	31	10	14	5	61	21	1	11	91	31	9	5
2	–	13	10	32	11	1	4	62	21	8	10	92	31	16	4
3	1	–	9	33	11	8	3	63	21	15	9	93	32	3	3
4	1	7	8	34	11	15	2	64	22	2	8	94	32	10	2
5	1	14	7	35	12	2	1	65	22	9	7	95	32	17	1
6	2	1	6	36	12	9	–	66	22	16	6	96	33	4	–
7	2	8	5	37	12	15	11	67	23	3	5	97	33	10	11
8	2	15	4	38	13	2	10	68	23	10	4	98	33	17	10
9	3	2	3	39	13	9	9	69	23	17	3	99	34	4	9
10	3	9	2	40	13	16	8	70	24	4	2	100	34	11	8
11	3	16	1	41	14	3	7	71	24	11	1	200	69	3	4
12	4	3	–	42	14	10	6	72	24	18	–	300	103	15	–
13	4	9	11	43	14	17	5	73	25	4	11	400	138	6	8
14	4	16	10	44	15	4	4	74	25	11	10	500	172	18	4
15	5	3	9	45	15	11	3	75	25	18	9	600	207	10	–
16	5	10	8	46	15	18	2	76	26	5	8	700	242	1	8
17	5	17	7	47	16	5	1	77	26	12	7	800	276	13	4
18	6	4	6	48	16	12	–	78	26	19	6	900	311	5	–
19	6	11	5	49	16	18	11	79	27	6	5	1000	345	16	8
20	6	18	4	50	17	5	10	80	27	13	4	5000	1729	3	4
21	7	5	3	51	17	12	9	81	28	–	3	Great Hundred.			
22	7	12	2	52	17	19	8	82	28	7	2	112	38	14	3
23	7	19	1	53	18	6	7	83	28	14	1	Grofs.			
24	8	6	–	54	18	13	6	84	29	1	–	144	49	16	–
25	8	12	11	55	19	–	5	85	29	7	11	Weigh.			
26	8	19	10	56	19	7	4	86	29	14	10	256	88	10	8
27	9	6	9	57	19	14	3	87	30	1	9	Feet in a Rod.			
28	9	13	8	58	20	1	2	88	30	8	8	272	94	1	4
29	10	–	7	59	20	8	1	89	30	15	7	Days in a Year.			
30	10	7	6	60	20	15	–	90	31	2	6	365	126	4	7

N.	l.	s.	d.	N	l.	s.	d.	N.	l.	s.	d.	N.	l.	s.	d.
1	–	7	–	31	10	17	–	61	21	7	–	91	31	17	–
2	–	14	–	32	11	4	–	62	21	14	–	92	32	4	–
3	1	1	–	33	11	11	–	63	22	1	–	93	32	11	–
4	1	8	–	34	11	18	–	64	22	8	–	94	32	18	–
5	1	15	–	35	12	5	–	65	22	15	–	95	33	5	–
6	2	2	–	36	12	12	–	66	23	2	–	96	33	12	–
7	2	9	–	37	12	19	–	67	23	9	–	97	33	19	–
8	2	16	–	38	13	6	–	68	23	16	–	98	34	6	–
9	3	3	–	39	13	13	–	69	24	3	–	99	34	13	–
10	3	10	–	40	14	–	–	70	24	10	–	100	35	–	–
11	3	17	–	41	14	7	–	71	24	17	–	200	70	–	–
12	4	4	–	42	14	14	–	72	25	4	–	300	105	–	–
13	4	11	–	43	15	1	–	73	25	11	–	400	140	–	–
14	4	18	–	44	15	8	–	74	25	18	–	500	175	–	–
15	5	5	–	45	15	15	–	75	26	5	–	600	210	–	–
16	5	12	–	46	16	2	–	76	26	12	–	700	245	–	–
17	5	19	–	47	16	9	–	77	26	19	–	800	280	–	–
18	6	6	–	48	16	16	–	78	27	6	–	900	315	–	–
19	6	13	–	49	17	3	–	79	27	13	–	1000	350	–	–
20	7	–	–	50	17	10	–	80	28	–	–	5000	1750	–	–
21	7	7	–	51	17	17	–	81	28	7	–	Great Hundred.			
22	7	14	–	52	18	4	–	82	28	14	–	112	39	4	–
23	8	1	–	53	18	11	–	83	29	1	–	Grofs.			
24	8	8	–	54	18	18	–	84	29	8	–	144	50	8	–
25	8	15	–	55	19	5	–	85	29	15	–	Weigh.			
26	9	2	–	56	19	12	–	86	30	2	–	256	89	12	–
27	9	9	–	57	19	19	–	87	30	9	–	Feet in a Rod.			
28	9	16	–	58	20	6	–	88	30	16	–	272	95	4	–
29	10	3	–	59	20	13	–	89	31	3	–	Days in a Year.			
30	10	10	–	60	21	–	–	90	31	10	–	365	127	15	–

N.	l.	s.	d.
1	–	7	1
2	–	14	2
3	1	1	3
4	1	8	4
5	1	15	5
6	2	2	6
7	2	9	7
8	2	16	8
9	3	3	9
10	3	10	10
11	3	17	11
12	4	5	–
13	4	12	1
14	4	19	2
15	5	6	3
16	5	13	4
17	6	–	5
18	6	7	6
19	6	14	7
20	7	1	8
21	7	8	9
22	7	15	10
23	8	2	11
24	8	10	–
25	8	17	1
26	9	4	2
27	9	11	3
28	9	18	4
29	10	5	5
30	10	12	6
31	10	19	7
32	11	6	8
33	11	13	9
34	12	–	10
35	12	7	11
36	12	15	–
37	13	2	1
38	13	9	2
39	13	16	3
40	14	3	4
41	14	10	5
42	14	17	6
43	15	4	7
44	15	11	8
45	15	18	9
46	16	5	10
47	16	12	11
48	17	–	–
49	17	7	1
50	17	14	2
51	18	1	3
52	18	8	4
53	18	15	5
54	19	2	6
55	19	9	7
56	19	16	8
57	20	3	9
58	20	10	10
59	20	17	11
60	21	5	–
61	21	12	1
62	21	19	2
63	22	6	3
64	22	13	4
65	23	–	5
66	23	7	6
67	23	14	7
68	24	1	8
69	24	8	9
70	24	15	10
71	25	2	11
72	25	10	–
73	25	17	1
74	26	4	2
75	26	11	3
76	26	18	4
77	27	5	5
78	27	12	6
79	27	19	7
80	28	6	8
81	28	13	9
82	29	–	10
83	29	7	11
84	29	15	–
85	30	2	1
86	30	9	2
87	30	16	3
88	31	3	4
89	31	10	5
90	31	17	6

N.	l.	s.	d.
91	32	4	7
92	32	11	8
93	32	18	9
94	33	5	10
95	33	12	11
96	34	–	–
97	34	7	1
98	34	14	2
99	35	1	3
100	35	8	4
200	70	16	8
300	106	5	–
400	141	13	4
500	177	1	8
600	212	10	–
700	247	18	4
800	283	6	8
900	318	15	–
1000	354	3	4
5000	1770	16	8

Great Hundred.			
112	39	13	4
Grofs.			
144	51	–	–
Weigh.			
256	90	13	4
Feet in a Rod.			
272	96	6	8
Days in a Year.			
365	129	5	5

N.	l.	s.	d.	N.	l.	s.	d.	N.	l.	s.	d.	N.	l.	s.	d.
1	–	7	2	31	11	2	2	61	21	17	2	91	32	12	2
2	–	14	4	32	11	9	4	62	22	4	4	92	32	19	4
3	1	1	6	33	11	16	6	63	22	11	6	93	33	6	6
4	1	8	8	34	12	3	8	64	22	18	8	94	33	13	8
5	1	15	10	35	12	10	10	65	23	5	10	95	34	–	10
6	2	3	–	36	12	18	–	66	23	13	–	96	34	8	–
7	2	10	2	37	13	5	2	67	24	–	2	97	34	15	2
8	2	17	4	38	13	12	4	68	24	7	4	98	35	2	4
9	3	4	6	39	13	19	6	69	24	14	6	99	35	9	6
10	3	11	8	40	14	6	8	70	25	1	8	100	35	16	8
11	3	18	10	41	14	13	10	71	25	8	10	200	71	13	4
12	4	6	–	42	15	1	–	72	25	16	–	300	107	10	–
13	4	13	2	43	15	8	2	73	26	3	2	400	143	6	8
14	5	–	4	44	15	15	4	74	26	10	4	500	179	3	4
15	5	7	6	45	16	2	6	75	26	17	6	600	215	–	–
16	5	14	8	46	16	9	8	76	27	4	8	700	250	16	8
17	6	1	10	47	16	16	10	77	27	11	10	800	286	13	4
18	6	9	–	48	17	4	–	78	27	19	–	900	322	10	–
19	6	16	2	49	17	11	2	79	28	6	2	1000	358	6	8
20	7	3	4	50	17	18	4	80	28	13	4	5000	1791	13	4
21	7	10	6	51	18	5	6	81	29	–	6	Great Hundred.			
22	7	17	8	52	18	12	8	82	29	7	8	112	40	2	8
23	8	4	10	53	18	19	10	83	29	14	10	Grofs.			
24	8	12	–	54	19	7	–	84	30	2	–	144	51	12	–
25	8	19	2	55	19	14	2	85	30	9	2	Weigh.			
26	9	6	4	56	20	1	4	86	30	16	4	256	91	14	8
27	9	13	6	57	20	8	6	87	31	3	6	Feet in a Rod.			
28	10	–	8	58	20	15	8	88	31	10	8	272	97	9	4
29	10	7	10	59	21	2	10	89	31	17	10	Days in a Year.			
30	10	15	–	60	21	10	–	90	32	5	–	365	130	15	10

l.	s.	d.
32	12	2
32	19	4
33	6	6
33	13	8
34	–	10
34	8	–
34	15	2
35	2	4
35	9	6
35	16	8
71	13	4
107	10	–
143	6	8
179	3	4
215	–	–
250	16	8
286	13	4
322	10	–
358	6	8
1791	13	4

eat Hundred.

2	40	2 8

Grofs.

4	51	12 –

Weigh.

6	91	14 8

eet in a Rod.

2	97	9 4

ys in a Year.

5	130	15 10

N.	l.	s.	d.
1	–	7	3
2	–	14	6
3	1	1	9
4	1	9	–
5	1	16	3
6	2	3	6
7	2	10	9
8	2	18	–
9	3	5	3
10	3	12	6
11	3	19	9
12	4	7	–
13	4	14	3
14	5	1	6
15	5	8	9
16	5	16	–
17	6	3	3
18	6	10	6
19	6	17	9
20	7	5	–
21	7	12	3
22	7	19	6
23	8	6	9
24	8	14	–
25	9	1	3
26	9	8	6
27	9	15	9
28	10	3	–
29	10	10	3
30	10	17	6

N.	l.	s.	d.
31	11	4	9
32	11	12	–
33	11	19	3
34	12	6	6
35	12	13	9
36	13	1	–
37	13	8	3
38	13	15	6
39	14	2	9
40	14	10	–
41	14	17	3
42	15	4	6
43	15	11	9
44	15	19	–
45	16	6	3
46	16	13	6
47	17	–	9
48	17	8	–
49	17	15	3
50	18	2	6
51	18	9	9
52	18	17	–
53	19	4	3
54	19	11	6
55	19	18	9
56	20	6	–
57	20	13	3
58	21	–	6
59	21	7	9
60	21	15	–

N.	l.	s.	d.
61	22	2	3
62	22	9	6
63	22	16	9
64	23	4	–
65	23	11	3
66	23	18	6
67	24	5	9
68	24	13	–
69	25	–	3
70	25	7	6
71	25	14	9
72	26	2	–
73	26	9	3
74	26	16	6
75	27	3	9
76	27	11	–
77	27	18	3
78	28	5	6
79	28	12	9
80	29	–	–
81	29	7	3
82	29	14	6
83	30	1	9
84	30	9	–
85	30	16	3
86	31	3	6
87	31	10	9
88	31	18	–
89	32	5	3
90	32	12	6

N.	l.	s.	d.
91	32	19	9
92	33	7	–
93	33	14	3
94	34	1	6
95	34	8	9
96	34	16	–
97	35	3	3
98	35	10	6
99	35	17	9
100	36	5	–
200	72	10	–
300	108	15	–
400	145	–	–
500	181	5	–
600	217	10	–
700	253	15	–
800	290	–	–
900	326	5	–
1000	362	10	–
5000	1812	10	–

Great Hundred.

112	40	12 –

Grofs.

144	52	4 –

Weigh.

256	92	16 –

Feet in a Rod.

272	98	12 –

Days in a Year.

365	132	6 3

N.	l.	s.	d.	N.	l.	s.	d.	N.	l.	s.	d.	N.	l.	s.	d.
1	–	7	4	31	11	7	4	61	22	7	4	91	33	7	4
2	–	14	8	32	11	14	8	62	22	14	8	92	33	14	8
3	1	2	–	33	12	2	–	63	23	2	–	93	34	2	–
4	1	9	4	34	12	9	4	64	23	9	4	94	34	9	4
5	1	16	8	35	12	16	8	65	23	16	8	95	34	16	8
6	2	4	–	36	13	4	–	66	24	4	–	96	35	4	–
7	2	11	4	37	13	11	4	67	24	11	4	97	35	11	4
8	2	18	8	38	13	18	8	68	24	18	8	98	35	18	8
9	3	6	–	39	14	6	–	69	25	6	–	99	36	6	–
10	3	13	4	40	14	13	4	70	25	13	4	100	36	13	4
11	4	–	8	41	15	–	8	71	26	–	8	200	73	6	8
12	4	8	–	42	15	8	–	72	26	8	–	300	110	–	–
13	4	15	4	43	15	15	4	73	26	15	4	400	146	13	4
14	5	2	8	44	16	2	8	74	27	2	8	500	183	6	8
15	5	10	–	45	16	10	–	75	27	10	–	600	220	–	–
16	5	17	4	46	16	17	4	76	27	17	4	700	256	13	4
17	6	4	8	47	17	4	8	77	28	4	8	800	293	6	8
18	6	12	–	48	17	12	–	78	28	12	–	900	330	–	–
19	6	19	4	49	17	19	4	79	28	19	4	1000	366	13	4
20	7	6	8	50	18	6	8	80	29	6	8	5000	1833	6	8
21	7	14	–	51	18	14	–	81	29	14	–	Great Hundred.			
22	8	1	4	52	19	1	4	82	30	1	4	112	41	1	4
23	8	8	8	53	19	8	8	83	30	8	8	Grofs.			
24	8	16	–	54	19	16	–	84	30	16	–	144	52	16	–
25	9	3	4	55	20	3	4	85	31	3	4	Weigh.			
26	9	10	8	56	20	10	8	86	31	10	8	256	93	17	4
27	9	18	–	57	20	18	–	87	31	18	–	Feet in a Rod.			
28	10	5	4	58	21	5	4	88	32	5	4	272	99	14	8
29	10	12	8	59	21	12	8	89	32	12	8	Days in a Year.			
30	11	–	–	60	22	–	–	90	33	–	–	365	133	16	8

N.	l.	s.	d.
1	–	7	5
2	–	14	10
3	1	2	3
4	1	9	8
5	1	17	1
6	2	4	6
7	2	11	11
8	2	19	4
9	3	6	9
10	3	14	2
11	4	1	7
12	4	9	–
13	4	16	5
14	5	3	10
15	5	11	3
16	5	18	8
17	6	6	1
18	6	13	6
19	7	–	11
20	7	8	4
21	7	15	9
22	8	3	2
23	8	10	7
24	8	18	–
25	9	5	5
26	9	12	10
27	10	–	3
28	10	7	8
29	10	15	1
30	11	2	6
31	11	9	11
32	11	17	4
33	12	4	9
34	12	12	2
35	12	19	7
36	13	7	–
37	13	14	5
38	14	1	10
39	14	9	3
40	14	16	8
41	15	4	1
42	15	11	6
43	15	18	11
44	16	6	4
45	16	13	9
46	17	1	2
47	17	8	7
48	17	16	–
49	18	3	5
50	18	10	10
51	18	18	3
52	19	5	8
53	19	13	1
54	20	–	6
55	20	7	11
56	20	15	4
57	21	2	9
58	21	10	2
59	21	17	7
60	22	5	–
61	22	12	5
62	22	19	10
63	23	7	3
64	23	14	8
65	24	2	1
66	24	9	6
67	24	16	11
68	25	4	4
69	25	11	9
70	25	19	2
71	26	6	7
72	26	14	–
73	27	1	5
74	27	8	10
75	27	16	3
76	28	3	8
77	28	11	1
78	28	18	6
79	29	5	11
80	29	13	4
81	30	–	9
82	30	8	2
83	30	15	7
84	31	3	–
85	31	10	5
86	31	17	10
87	32	5	3
88	32	12	8
89	33	–	1
90	33	7	6
91	33	14	11
92	34	2	4
93	34	9	9
94	34	17	2
95	35	4	7
96	35	12	–
97	35	19	5
98	36	6	10
99	36	14	3
100	37	1	8
200	74	3	4
300	111	5	–
400	148	6	8
500	185	8	4
600	222	10	–
700	259	11	8
800	296	13	4
900	333	15	–
1000	370	16	8
5000	1854	3	4

Great Hundred.

112	41	10	8

Grofs.

144	53	8	–

Weigh.

256	94	18	8

Feet in a Rod.

272	100	17	4

Days in a Year.

365	135	7	1

N.	l.	s.	d.	N.	l.	s.	d.	N.	l.	s.	d.	N.	l.	s.	d.
1	–	7	6	31	11	12	6	61	22	17	6	91	34	2	6
2	–	15	–	32	12	–	–	62	23	5	–	92	34	10	–
3	1	2	6	33	12	7	6	63	23	12	6	93	34	17	6
4	1	10	–	34	12	15	–	64	24	–	–	94	35	5	–
5	1	17	6	35	13	2	6	65	24	7	6	95	35	12	6
6	2	5	–	36	13	10	–	66	24	15	–	96	36	–	–
7	2	12	6	37	13	17	6	67	25	2	6	97	36	7	6
8	3	–	–	38	14	5	–	68	25	10	–	98	36	15	–
9	3	7	6	39	14	12	6	69	25	17	6	99	37	2	6
10	3	15	–	40	15	–	–	70	26	5	–	100	37	10	–
11	4	2	6	41	15	7	6	71	26	12	6	200	75	–	–
12	4	10	–	42	15	15	–	72	27	–	–	300	112	10	–
13	4	17	6	43	16	2	6	73	27	7	6	400	150	–	–
14	5	5	–	44	16	10	–	74	27	15	–	500	187	10	–
15	5	12	6	45	16	17	6	75	28	2	6	600	225	–	–
16	6	–	–	46	17	5	–	76	28	10	–	700	262	10	–
17	6	7	6	47	17	12	6	77	28	17	6	800	300	–	–
18	6	15	–	48	18	–	–	78	29	5	–	900	337	10	–
19	7	2	6	49	18	7	6	79	29	12	6	1000	375	–	–
20	7	10	–	50	18	15	–	80	30	–	–	5000	1875	–	–
21	7	17	6	51	19	2	6	81	30	7	6	Great Hundred.			
22	8	5	–	52	19	10	–	82	30	15	–	112	42	–	–
23	8	12	6	53	19	17	6	83	31	2	6	Grofs.			
24	9	–	–	54	20	5	–	84	31	10	–	144	54	–	–
25	9	7	6	55	20	12	6	85	31	17	6	Weigh.			
26	9	15	–	56	21	–	–	86	32	5	–	256	96	–	–
27	10	2	6	57	21	7	6	87	32	12	6	Feet in a Rod.			
28	10	10	–	58	21	15	–	88	33	–	–	272	102	–	–
29	10	17	6	59	22	2	6	89	33	7	6	Days in a Year.			
30	11	5	–	60	22	10	–	90	33	15	–	365	136	17	6

N.	l.	s.	d.	N.	l.	s.	d.	N.	l.	s.	d.	N.	l.	s.	d.
1	–	7	7	31	11	15	1	61	23	2	7	91	34	10	1
2	–	15	2	32	12	2	8	62	23	10	2	92	34	17	8
3	1	2	9	33	12	10	3	63	23	17	9	93	35	5	3
4	1	10	4	34	12	17	10	64	24	5	4	94	35	12	10
5	1	17	11	35	13	5	5	65	24	12	11	95	36	–	5
6	2	5	6	36	13	13	–	66	25	–	6	96	36	8	–
7	2	13	1	37	14	–	7	67	25	8	1	97	36	15	7
8	3	–	8	38	14	8	2	68	25	15	8	98	37	3	2
9	3	8	3	39	14	15	9	69	26	3	3	99	37	10	9
10	3	15	10	40	15	3	4	70	26	10	10	100	37	18	4
11	4	3	5	41	15	10	11	71	26	18	5	200	75	16	8
12	4	11	–	42	15	18	6	72	27	6	–	300	113	15	–
13	4	18	7	43	16	6	1	73	27	13	7	400	151	13	4
14	5	6	2	44	16	13	8	74	28	1	2	500	189	11	8
15	5	13	9	45	17	1	3	75	28	8	9	600	227	10	–
16	6	1	4	46	17	8	10	76	28	16	4	700	265	8	4
17	6	8	11	47	17	16	5	77	29	3	11	800	303	6	8
18	6	16	6	48	18	4	–	78	29	11	6	900	341	5	–
19	7	4	1	49	18	11	7	79	29	19	1	1000	379	3	4
20	7	11	8	50	18	19	2	80	30	6	8	5000	1895	16	8
21	7	19	3	51	19	6	9	81	30	14	3	Great Hundred.			
22	8	6	10	52	19	14	4	82	31	1	10	112	42	9	4
23	8	14	5	53	20	1	11	83	31	9	5	Grofs.			
24	9	2	–	54	20	9	6	84	31	17	–	144	54	12	–
25	9	9	7	55	20	17	1	85	32	4	7	Weigh.			
26	9	17	2	56	21	4	8	86	32	12	2	256	97	1	4
27	10	4	9	57	21	12	3	87	32	19	9	Feet in a Rod.			
28	10	12	4	58	21	19	10	88	33	7	4	272	103	2	8
29	10	19	11	59	22	7	5	89	33	14	11	Days in a Year.			
30	11	7	6	60	22	15	–	90	34	2	6	365	138	7	11

N.	l.	s.	d.	N.	l.	s.	d.	N.	l.	s.	d.	N.	l.	s.	d.
1	–	7	8	31	11	17	8	61	23	7	8	91	34	17	8
2	–	15	4	32	12	5	4	62	23	15	4	92	35	5	4
3	1	3	–	33	12	13	–	63	24	3	–	93	35	13	–
4	1	10	8	34	13	–	8	64	24	10	8	94	36	–	8
5	1	18	4	35	13	8	4	65	24	18	4	95	36	8	4
6	2	6	–	36	13	16	–	66	25	6	–	96	36	16	–
7	2	13	8	37	14	3	8	67	25	13	8	97	37	3	8
8	3	1	4	38	14	11	4	68	26	1	4	98	37	11	4
9	3	9	–	39	14	19	–	69	26	9	–	99	37	19	–
10	3	16	8	40	15	6	8	70	26	16	8	100	38	6	8
11	4	4	4	41	15	14	4	71	27	4	4	200	76	13	4
12	4	12	–	42	16	2	–	72	27	12	–	300	115	–	–
13	4	19	8	43	16	9	8	73	27	19	8	400	153	6	8
14	5	7	4	44	16	17	4	74	28	7	4	500	191	13	4
15	5	15	–	45	17	5	–	75	28	15	–	600	230	–	–
16	6	2	8	46	17	12	8	76	29	2	8	700	268	6	8
17	6	10	4	47	18	–	4	77	29	10	4	800	306	13	4
18	6	18	–	48	18	8	–	78	29	18	–	900	345	–	–
19	7	5	8	49	18	15	8	79	30	5	8	1000	383	6	8
20	7	13	4	50	19	3	4	80	30	13	4	5000	1916	13	4
21	8	1	–	51	19	11	–	81	31	1	–	Great Hundred.			
22	8	8	8	52	19	18	8	82	31	8	8	112	42	18	8
23	8	16	4	53	20	6	4	83	31	16	4	Grofs.			
24	9	4	–	54	20	14	–	84	32	4	–	144	55	4	–
25	9	11	8	55	21	1	8	85	32	11	8	Weigh.			
26	9	19	4	56	21	6	4	86	32	19	4	256	98	2	8
27	10	7	–	57	21	17	–	87	33	7	–	Feet in a Rod.			
28	10	14	8	58	22	4	8	88	33	14	8	272	104	5	4
29	11	2	4	59	22	12	4	89	34	2	4	Days in a Year.			
30	11	10	–	60	23	–	–	90	34	10	–	365	139	18	4

N.	l.	s.	d.	N.	l.	s	d.	N.	l.	s.	d.	N.	l.	s.	d.
1	–	7	9	31	12	–	3	61	23	12	9	91	35	5	3
2	–	15	6	32	12	8	–	62	24	–	6	92	35	13	–
3	1	3	3	33	12	15	9	63	24	8	3	93	36	–	9
4	1	11	–	34	13	3	6	64	24	16	–	94	36	8	6
5	1	18	9	35	13	11	3	65	25	3	9	95	36	16	3
6	2	6	6	36	13	19	–	66	25	11	6	96	37	4	–
7	2	14	3	37	14	6	9	67	25	19	3	97	37	11	9
8	3	2	–	38	14	14	6	68	26	7	–	98	37	19	6
9	3	9	9	39	15	2	3	69	26	14	9	99	38	7	3
10	3	17	6	40	15	10	–	70	27	2	6	100	38	15	–
11	4	5	3	41	15	17	9	71	27	10	3	200	77	10	–
12	4	13	–	42	16	5	6	72	27	18	–	300	116	5	–
13	5	–	9	43	16	13	3	73	28	5	9	400	155	–	–
14	5	8	6	44	17	1	–	74	28	13	6	500	193	15	–
15	5	16	3	45	17	8	9	75	29	1	3	600	232	10	–
16	6	4	–	46	17	16	6	76	29	9	–	700	271	5	–
17	6	11	9	47	18	4	3	77	29	16	9	800	310	–	–
18	6	19	6	48	18	12	–	78	30	4	6	900	348	15	–
19	7	7	3	49	18	19	9	79	30	12	3	1000	387	10	–
20	7	15	–	50	19	7	6	80	31	–	–	5000	1937	10	–
21	8	2	9	51	19	15	3	81	31	7	9	Great Hundred.			
22	8	10	6	52	20	3	–	82	31	15	6	112	43	8	–
23	8	18	3	53	20	10	9	83	32	3	3	Groſs.			
24	9	6	–	54	20	18	6	84	32	11	–	144	55	16	–
25	9	13	9	55	21	6	3	85	32	18	9	Weigh.			
26	10	1	6	56	21	14	–	86	33	6	6	256	99	4	–
27	10	9	3	57	22	1	9	87	33	14	3	Feet in a Rod.			
28	10	17	–	58	22	9	6	88	34	2	–	272	105	8	–
29	11	4	9	59	22	17	3	89	34	9	9	Days in a Year.			
30	11	12	6	60	23	5	–	90	34	17	6	365	141	8	9

N.	l.	s.	d.	N.	l.	s.	d.	N.	l.	s.	d.	N.	l.	s.	d.
1	–	7	10	31	12	2	10	61	23	17	10	91	35	12	10
2	–	15	8	32	12	10	8	62	24	5	8	92	36	–	8
3	1	3	6	33	12	18	6	63	24	13	6	93	36	8	6
4	1	11	4	34	13	6	4	64	25	1	4	94	36	16	4
5	1	19	2	35	13	14	2	65	25	9	2	95	37	4	2
6	2	7	–	36	14	2	–	66	25	17	–	96	37	12	–
7	2	14	10	37	14	9	10	67	26	4	10	97	37	19	10
8	3	2	8	38	14	17	8	68	26	12	8	98	38	7	8
9	3	10	6	39	15	5	6	69	27	–	6	99	38	15	6
10	3	18	4	40	15	13	4	70	27	8	4	100	39	3	4
11	4	6	2	41	16	1	2	71	27	16	2	200	78	6	8
12	4	14	–	42	16	9	–	72	28	4	–	300	117	10	–
13	5	1	10	43	16	16	10	73	28	11	10	400	156	13	4
14	5	9	8	44	17	4	8	74	28	19	8	500	195	16	8
15	5	17	6	45	17	12	6	75	29	7	6	600	235	–	–
16	6	5	4	46	18	–	4	76	29	15	4	700	274	3	4
17	6	13	2	47	18	8	2	77	30	3	2	800	313	6	8
18	7	1	–	48	18	16	–	78	30	11	–	900	352	10	–
19	7	8	10	49	19	3	10	79	30	18	10	1000	391	13	4
20	7	16	8	50	19	11	8	80	31	6	8	5000	1958	6	8
21	8	4	6	51	19	19	6	81	31	14	6	Great Hundred.			
22	8	12	4	52	20	7	4	82	32	2	4	112	43	17	4
23	9	–	2	53	20	15	2	83	32	10	2	Groſs.			
24	9	8	–	54	21	3	–	84	32	18	–	144	56	8	–
25	9	15	10	55	21	10	10	85	33	5	10	Weigh.			
26	10	3	8	56	21	18	8	86	33	13	8	256	100	5	4
27	10	11	6	57	22	6	6	87	34	1	6	Feet in a Rod.			
28	10	19	4	58	22	14	4	88	34	9	4	272	106	10	8
29	11	7	2	59	23	2	2	89	34	17	2	Days in a Year.			
30	11	15	–	60	23	10	–	90	35	5	–	365	142	19	2

N.	l.	s.	d.	N.	l.	s.	d.	N.	l.	s.	d.	N.	l.	s.	d.
1	–	7	11	31	12	5	5	61	24	2	11	91	36	–	5
2	–	15	10	32	12	13	4	62	24	10	10	92	36	8	4
3	1	3	9	33	13	1	3	63	24	18	9	93	36	16	3
4	1	11	8	34	13	9	2	64	25	6	8	94	37	4	2
5	1	19	7	35	13	17	1	65	25	14	7	95	37	12	1
6	2	7	6	36	14	5	–	66	26	2	6	96	38	–	–
7	2	15	5	37	14	12	11	67	26	10	5	97	38	7	11
8	3	3	4	38	15	–	10	68	26	18	4	98	38	15	10
9	3	11	3	39	15	8	9	69	27	6	3	99	39	3	9
10	3	9	2	40	15	16	8	70	27	14	2	100	39	11	8
11	4	7	1	41	16	4	7	71	28	2	1	200	79	3	4
12	4	15	–	42	16	12	6	72	28	10	–	300	118	15	–
13	5	2	11	43	17	–	5	73	28	17	11	400	158	6	8
14	5	10	10	44	17	8	4	74	29	5	10	500	197	18	4
15	5	18	9	45	17	16	3	75	29	13	9	600	237	10	–
16	6	6	8	46	18	2	2	76	30	1	8	700	277	1	8
17	6	14	7	47	18	12	1	77	30	9	7	800	316	13	4
18	7	2	6	48	19	–	–	78	30	17	6	900	356	5	–
19	7	10	5	49	19	7	11	79	31	5	5	1000	395	16	8
20	7	18	4	50	19	15	10	80	31	13	4	5000	1979	3	4
21	8	6	3	51	20	3	9	81	32	1	3	Great Hundred.			
22	8	14	2	52	20	11	8	82	32	9	2	112	44	6	8
23	9	2	1	53	20	19	7	83	32	17	1	Groſs.			
24	9	10	–	54	21	7	6	84	33	5	–	144	57	–	–
25	9	17	11	55	21	15	5	85	33	12	11	Weigh.			
26	10	5	10	56	22	3	4	86	34	–	10	256	101	6	8
27	10	13	9	57	22	11	3	87	34	8	9	Feet in a Rod.			
28	11	1	8	58	22	19	2	88	34	16	8	272	107	13	4
29	11	9	7	59	23	7	1	89	35	4	7	Days in a Year.			
30	11	17	6	60	23	15	–	90	35	12	6	365	144	9	7

N.	l.	s.	d.	N	l.	s.	d.	N.	l.	s.	d.	N.	l.	s.	d.
1	–	8	–	31	12	8	–	61	24	8	–	91	36	8	–
2	–	16	–	32	12	16	–	62	24	16	–	92	36	16	–
3	1	4	–	33	13	4	–	63	25	4	–	93	37	4	–
4	1	12	–	34	13	12	–	64	25	12	–	94	37	12	–
5	2	–	–	35	14	–	–	65	26	–	–	95	38	–	–
6	2	8	–	36	14	8	–	66	26	8	–	96	38	8	–
7	2	16	–	37	14	16	–	67	26	16	–	97	38	16	–
8	3	4	–	38	15	4	–	68	27	4	–	98	39	4	–
9	3	12	–	39	15	12	–	69	27	12	–	99	39	12	–
10	4	–	–	40	16	–	–	70	28	–	–	100	40	–	–
11	4	8	–	41	16	8	–	71	28	8	–	200	80	–	–
12	4	16	–	42	16	16	–	72	28	16	–	300	120	–	–
13	5	4	–	43	17	4	–	73	29	4	–	400	160	–	–
14	5	12	–	44	17	12	–	74	29	12	–	500	200	–	–
15	6	–	–	45	18	–	–	75	30	–	–	600	240	–	–
16	6	8	–	46	18	8	–	76	30	8	–	700	280	–	–
17	6	16	–	47	18	16	–	77	30	16	–	800	320	–	–
18	7	4	–	48	19	4	–	78	31	4	–	900	360	–	–
19	7	12	–	49	19	12	–	79	31	12	–	1000	400	–	–
20	8	–	–	50	20	–	–	80	32	–	–	5000	2000	–	–
21	8	8	–	51	20	8	–	81	32	8	–	Great Hundred.			
22	8	16	–	52	20	16	–	82	32	16	–	112	44	16	–
23	9	4	–	53	21	4	–	83	33	4	–	Groſs.			
24	9	12	–	54	21	12	–	84	33	12	–	144	57	12	–
25	10	–	–	55	22	–	–	85	34	–	–	Weigh.			
26	10	8	–	56	22	8	–	86	34	8	–	256	102	8	–
27	10	16	–	57	22	16	–	87	34	16	–	Feet in a Rod.			
28	11	4	–	58	23	4	–	88	35	4	–	272	108	16	–
29	11	12	–	59	23	12	–	89	35	12	–	Days in a Year.			
30	12	–	–	60	24	–	–	90	36	–	–	365	146	–	–

N.	l.	s.	d.	N.	l.	s.	d.	N.	l.	s.	d.	N.	l.	s.	d.
1	–	8	1	31	12	10	7	61	24	13	1	91	36	15	7
2	–	16	2	32	12	18	8	62	25	1	2	92	37	3	8
3	1	4	3	33	13	6	9	63	25	9	3	93	37	11	9
4	1	12	4	34	13	14	10	64	25	17	4	94	37	19	10
5	2	–	5	35	14	2	11	65	26	5	5	95	38	7	11
6	2	8	6	36	14	11	–	66	26	13	6	96	38	16	–
7	2	16	7	37	14	19	1	67	27	1	7	97	39	4	1
8	3	4	8	38	15	7	2	68	27	9	8	98	39	12	2
9	3	12	9	39	15	15	3	69	27	17	9	99	40	–	3
10	4	–	10	40	16	3	4	70	28	5	10	100	40	8	4
11	4	8	11	41	16	11	5	71	28	13	11	200	80	16	8
12	4	17	–	42	16	19	6	72	29	2	–	300	121	5	–
13	5	5	1	43	17	7	7	73	29	10	1	400	161	13	4
14	5	13	2	44	17	15	8	74	29	18	2	500	202	1	8
15	6	1	3	45	18	3	9	75	30	6	3	600	242	10	–
16	6	9	4	46	18	11	10	76	30	14	4	700	282	18	4
17	6	17	5	47	18	19	11	77	31	2	5	800	323	6	8
18	7	5	6	48	19	8	–	78	31	10	6	900	363	15	–
19	7	13	7	49	19	16	1	79	31	18	7	1000	404	3	4
20	8	1	8	50	20	4	2	80	32	6	8	5000	2020	16	8
21	8	9	9	51	20	12	3	81	32	14	9	Great Hundred.			
22	8	17	10	52	21	–	4	82	33	2	10	112	45	5	4
23	9	5	11	53	21	8	5	83	33	10	11	Grofs.			
24	9	14	–	54	21	16	6	84	33	19	–	144	58	4	–
25	10	2	1	55	22	4	7	85	34	7	1	Weigh.			
26	10	10	2	56	22	12	8	86	34	15	2	256	103	9	4
27	10	18	3	57	23	–	9	87	35	3	3	Feet in a Rod.			
28	11	6	4	58	23	8	10	88	35	11	4	272	109	18	8
29	11	14	5	59	23	16	11	89	35	19	5	Days in a Year.			
30	12	2	6	60	24	5	–	90	36	7	6	365	147	10	5

N.	l.	s.	d.	N.	l.	s.	d.	N.	l.	s.	d.	N.	l.	s.	d.
1	–	8	2	31	12	13	2	61	24	18	2	91	37	3	2
2	–	16	4	32	13	1	4	62	25	6	4	92	37	11	4
3	1	4	6	33	13	9	6	63	25	14	6	93	37	19	6
4	1	12	8	34	13	17	8	64	26	2	8	94	38	7	8
5	2	–	10	35	14	5	10	65	26	10	10	95	38	15	10
6	2	9	–	36	14	14	–	66	26	19	–	96	39	4	–
7	2	17	2	37	15	2	2	67	27	7	2	97	39	12	2
8	3	5	4	38	15	10	4	68	27	15	4	98	40	–	4
9	3	13	6	39	15	18	6	69	28	3	6	99	40	8	6
10	4	1	8	40	16	6	8	70	28	11	8	100	40	16	8
11	4	9	10	41	16	14	10	71	28	19	10	200	81	13	4
12	4	18	–	42	17	3	–	72	29	8	–	300	122	10	–
13	5	6	2	43	17	11	2	73	29	16	2	400	163	6	8
14	5	14	4	44	17	19	4	74	30	4	4	500	204	3	4
15	6	2	6	45	18	7	6	75	30	12	6	600	245	–	–
16	6	16	8	46	18	15	8	76	31	–	8	700	285	16	8
17	6	18	10	47	19	3	10	77	31	8	10	800	326	13	4
18	7	7	–	48	19	12	–	78	31	17	–	900	367	10	–
19	7	15	2	49	20	–	2	79	32	5	2	1000	408	6	8
20	8	3	4	50	20	8	4	80	32	13	4	5000	2041	13	4
21	8	11	6	51	20	16	6	81	33	1	6	Great Hundred.			
22	8	19	8	52	21	4	8	82	33	9	8	112	45	14	8
23	9	7	10	53	21	12	10	83	33	17	10	Grofs.			
24	9	16	–	54	22	1	–	84	34	6	–	144	58	16	–
25	10	4	2	55	22	9	2	85	34	14	2	Weigh.			
26	10	12	4	56	22	17	4	86	35	2	4	256	104	10	8
27	11	–	6	57	23	5	6	87	35	10	6	Feet in a Rod.			
28	11	8	8	58	23	13	8	88	35	18	8	272	111	1	4
29	11	16	10	59	24	1	10	89	36	6	10	Days in a Year.			
30	12	5	–	60	24	10	–	90	36	15	–	365	149	–	10

l.	s.	d.
37	3	2
37	11	4
37	19	6
38	7	8
38	15	10
39	4	–
39	12	2
40	–	4
40	8	6
40	16	8
81	13	4
122	10	–
163	6	8
204	3	4
245	–	–
285	16	8
326	13	4
367	10	–
408	6	8
2041	13	4

eat Hundred.

45	14	8

Grofs.

58	16	–

Weigh.

104	10	8

eet in a Rod.

111	1	4

ys in a Year.

149	–	10

N.	l.	s.	d.	N.	l.	s.	d.	N.	l.	s.	d.	N.	l.	s.	d.
1	–	8	3	31	12	15	9	61	25	3	3	91	37	10	9
2	–	16	6	32	13	4	–	62	25	11	6	92	37	19	–
3	1	4	9	33	13	12	3	63	25	19	9	93	38	7	3
4	1	13	–	34	14	–	6	64	26	8	–	94	38	15	6
5	2	1	3	35	14	8	9	65	26	16	3	95	39	3	9
6	2	9	6	36	14	17	–	66	27	4	6	96	39	12	–
7	2	17	9	37	15	5	3	67	27	12	9	97	40	–	3
8	3	6	–	38	15	13	6	68	28	1	–	98	40	8	6
9	3	14	3	39	16	1	9	69	28	9	3	99	40	16	9
10	4	2	6	40	16	10	–	70	28	17	6	100	41	5	–
11	4	10	9	41	16	18	3	71	29	5	9	200	82	10	–
12	4	19	–	42	17	6	6	72	29	14	–	300	123	15	–
13	5	7	3	43	17	14	9	73	30	2	3	400	165	–	–
14	5	15	6	44	18	3	–	74	30	10	6	500	206	5	–
15	6	3	9	45	18	11	3	75	30	18	9	600	247	10	–
16	6	12	–	46	18	19	6	76	31	7	–	700	288	15	–
17	7	–	3	47	19	7	9	77	31	15	3	800	330	–	–
18	7	8	6	48	19	16	–	78	32	3	6	900	371	5	–
19	7	16	9	49	20	4	3	79	32	11	9	1000	412	10	–
20	8	5	–	50	20	12	6	80	33	–	–	5000	2062	10	–
21	8	13	3	51	21	–	9	81	33	8	3	Great Hundred.			
22	9	1	6	52	21	9	–	82	33	16	6	112	46	4	–
23	9	9	9	53	21	17	3	83	34	4	9	Grofs.			
24	9	18	–	54	22	5	6	84	34	13	–	144	59	8	–
25	10	6	3	55	22	13	9	85	35	1	3	Weigh.			
26	10	14	6	56	23	2	–	86	35	9	6	256	105	12	–
27	11	2	9	57	23	10	3	87	35	17	9	Feet in Rod.			
28	11	11	–	58	23	18	6	88	36	6	–	272	112	4	–
29	11	19	3	59	24	6	9	89	36	14	3	Days in a Year.			
30	12	7	6	60	24	15	–	90	37	2	6	365	150	11	3

N.	l.	s.	d.	N.	l.	s.	d.	N.	l.	s.	d.	N.	l.	s.	d.
1	–	8	4	31	12	18	4	61	25	8	4	91	37	18	4
2	–	16	8	32	13	6	8	62	25	16	8	92	38	6	8
3	1	5	–	33	13	15	–	63	26	5	–	93	38	15	–
4	1	13	4	34	14	3	4	64	26	13	4	94	39	3	4
5	2	1	8	35	14	11	8	65	27	1	8	95	39	11	8
6	2	10	–	36	15	–	–	66	27	10	–	96	40	–	–
7	2	18	4	37	15	8	4	67	27	18	4	97	40	8	4
8	3	6	8	38	15	16	8	68	28	6	8	98	40	16	8
9	3	15	–	39	16	5	–	69	28	15	–	99	41	5	–
10	4	3	4	40	16	13	4	70	29	3	4	100	41	13	4
11	4	11	8	41	17	1	8	71	29	11	8	200	83	6	8
12	5	–	–	42	17	10	–	72	30	–	–	300	125	–	–
13	5	8	4	43	17	18	4	73	30	8	4	400	166	13	4
14	5	16	8	44	18	6	8	74	30	16	8	500	208	6	8
15	6	5	–	45	18	15	–	75	31	5	–	600	250	–	–
16	6	13	4	46	19	3	4	76	31	13	4	700	291	13	4
17	7	1	8	47	19	11	8	77	32	1	8	800	333	6	8
18	7	10	–	48	20	–	–	78	32	10	–	900	375	–	–
19	7	18	4	49	20	8	4	79	32	18	4	1000	416	13	4
20	8	6	8	50	20	16	8	80	33	6	8	5000	2083	6	8
21	8	15	–	51	21	5	–	81	33	15	–	Great Hundred.			
22	9	3	4	52	21	13	4	82	34	3	4	112	46	13	4
23	9	11	8	53	22	1	8	83	34	11	8	Grofs.			
24	10	1	–	54	22	10	–	84	35	–	–	144	60	–	–
25	10	8	4	55	22	18	4	85	35	8	4	Weigh.			
26	10	16	8	56	23	6	8	86	35	16	8	256	106	13	4
27	11	5	–	57	23	15	–	87	36	5	–	Feet in a Rod.			
28	11	13	4	58	24	3	4	88	36	13	4	272	113	6	8
29	12	1	8	59	24	11	8	89	37	1	8	Days in a Year.			
30	12	10	–	60	25	–	–	90	37	10	–	365	152	1	8

l.	s.	d.
37	18	4
38	6	8
38	15	–
39	3	4
39	11	8
40	–	–
40	8	4
40	16	8
41	5	–
41	13	4
83	6	8
125	–	–
166	13	4
208	6	8
250	–	–
291	13	4
333	6	8
375	–	–
416	13	4
2083	6	8

at Hundred.

46	13	4

Grofs.

60	–	–

Weigh.

106	13	4

et in a Rod.

113	6	8

s in a Year.

152	1	8

N.	l.	s.	d.
1	–	8	5
2	–	16	10
3	1	5	3
4	1	13	8
5	2	2	1
6	2	10	6
7	2	18	11
8	3	7	4
9	3	15	9
10	4	4	2
11	4	12	7
12	5	1	–
13	5	9	5
14	5	17	10
15	6	6	3
16	6	14	8
17	7	3	1
18	7	11	6
19	7	19	11
20	8	8	4
21	8	16	9
22	9	5	2
23	9	13	7
24	10	2	–
25	10	10	5
26	10	18	10
27	11	7	3
28	11	15	8
29	12	4	1
30	12	12	6

N.	l.	s.	d.
31	13	–	11
32	13	9	4
33	13	17	9
34	14	6	2
35	14	14	7
36	15	3	–
37	15	11	5
38	15	19	10
39	16	8	3
40	16	16	8
41	17	5	1
42	17	13	6
43	18	1	11
44	18	10	4
45	18	18	9
46	19	7	2
47	19	15	7
48	20	4	–
49	20	12	5
50	21	–	10
51	21	9	3
52	21	17	8
53	22	6	1
54	22	14	6
55	23	2	11
56	23	11	4
57	23	19	9
58	24	8	2
59	24	16	7
60	25	5	–

N.	l.	s	d.
61	25	13	5
62	26	1	10
63	26	10	3
64	26	18	8
65	27	7	1
66	27	15	6
67	28	3	11
68	28	12	4
69	29	–	9
70	29	9	2
71	29	17	7
72	30	6	–
73	30	14	5
74	31	2	10
75	31	11	3
76	31	19	8
77	32	8	1
78	32	16	6
79	33	4	11
80	33	13	4
81	34	1	9
82	34	10	2
83	34	18	7
84	35	7	–
85	35	15	5
86	36	3	10
87	36	12	3
88	37	–	8
89	37	9	1
90	37	17	6

N.	l.	s.	d.
91	38	5	11
92	38	14	4
93	39	2	9
94	39	11	2
95	39	19	7
96	40	8	–
97	40	16	5
98	41	4	10
99	41	13	3
100	42	1	8
200	84	3	4
300	126	5	–
400	168	6	8
500	210	8	4
600	252	10	–
700	294	11	8
800	336	13	4
900	378	15	–
1000	420	16	8
5000	2104	3	4

Great Hundred.

112	47	2	8

Grofs.

144	60	12	–

Weigh.

256	107	14	8

Feet in a Rod.

272	114	9	4

Days in a Year.

365	153	12	1

N.	l.	s.	d.	N.	l.	s.	d.	N.	l.	s.	d.	N.	l.	s.	d.
1	—	8	6	31	13	3	6	61	25	18	6	91	38	13	6
2	—	17	—	32	13	12	—	62	26	7	—	92	39	2	—
3	1	5	6	33	14	—	6	63	26	15	6	93	39	10	6
4	1	14	—	34	14	9	—	64	27	4	—	94	39	19	—
5	2	2	6	35	14	17	6	65	27	12	6	95	40	7	6
6	2	11	—	36	15	6	—	66	28	1	—	96	40	16	—
7	2	19	6	37	15	14	6	67	28	9	6	97	41	4	6
8	3	8	—	38	16	3	—	68	28	18	—	98	41	13	—
9	3	16	6	39	16	11	6	69	29	6	6	99	42	1	6
10	4	5	—	40	17	—	—	70	29	15	—	100	42	10	—
11	4	13	6	41	17	8	6	71	30	3	6	200	85	—	—
12	5	2	—	42	17	17	—	72	30	12	—	300	127	10	—
13	5	10	6	43	18	5	6	73	31	—	6	400	170	—	—
14	5	19	—	44	18	14	—	74	31	9	—	500	212	10	—
15	6	7	6	45	19	2	6	75	31	17	6	600	255	—	—
16	6	16	—	46	19	11	—	76	32	6	—	700	297	10	—
17	7	4	6	47	19	19	6	77	32	14	6	800	340	—	—
18	7	13	—	48	20	8	—	78	33	3	—	900	382	10	—
19	8	1	6	49	20	16	6	79	33	11	6	1000	425	—	—
20	8	10	—	50	21	5	—	80	34	—	—	5000	2125	—	—
21	8	18	6	51	21	13	6	81	34	8	6	Great Hundred.			
22	9	7	—	52	22	2	—	82	34	17	—	112	47	12	—
23	9	15	6	53	22	10	6	83	35	5	6	Groſs.			
24	10	4	—	54	22	19	—	84	35	14	—	144	61	4	—
25	10	12	6	55	23	7	6	85	36	2	6	Weigh.			
26	11	1	—	56	23	16	—	86	36	11	—	256	108	16	—
27	11	9	6	57	24	4	6	87	36	19	6	Feet in a Rod.			
28	11	18	—	58	24	13	—	88	37	8	—	272	115	12	—
29	12	6	6	59	25	1	6	89	37	16	6	Days in a Year.			
30	12	15	—	60	25	10	—	90	38	5	—	365	155	2	6

N.	l.	s.	d.	N.	l.	s.	d.	N.	l.	s.	d.	N.	l.	s.	d.
1	–	8	7	31	13	6	1	61	26	3	7	91	39	1	1
2	–	17	2	32	13	14	8	62	26	12	2	92	39	9	8
3	1	5	9	33	14	3	3	63	27	–	9	93	39	18	3
4	1	14	4	34	14	11	10	64	27	9	4	94	40	6	10
5	2	2	11	35	15	–	5	65	27	17	11	95	40	15	5
6	2	11	6	36	15	9	–	66	28	6	6	96	41	4	–
7	3	–	1	37	15	17	7	67	28	15	1	97	41	12	7
8	3	8	8	38	16	6	2	68	29	3	8	98	42	1	2
9	3	17	3	39	16	14	9	69	29	12	3	99	42	9	9
10	4	5	10	40	17	3	4	70	30	–	10	100	42	18	4
11	4	14	5	41	17	11	11	71	30	9	5	200	85	16	8
12	5	3	–	42	18	–	6	72	30	18	–	300	128	15	–
13	5	11	7	43	18	9	1	73	31	6	7	400	171	13	4
14	6	–	2	44	18	17	8	74	31	15	2	500	214	11	8
15	6	8	9	45	19	6	3	75	32	3	9	600	257	10	–
16	6	17	4	46	19	14	10	76	32	12	4	700	300	8	4
17	7	5	11	47	20	3	5	77	33	–	11	800	343	6	8
18	7	14	6	48	20	12	–	78	33	9	6	900	386	5	–
19	8	3	1	49	21	–	7	79	33	18	1	1000	429	3	4
20	8	11	8	50	21	9	2	80	34	6	8	5000	2145	16	8
21	9	–	3	51	21	17	9	81	34	15	3	Great Hundred.			
22	9	8	10	52	22	6	4	82	35	3	10	112	48	1	4
23	9	17	5	53	22	14	11	83	35	12	5	Grofs.			
24	10	6	–	54	23	3	6	84	36	1	–	144	61	16	–
25	10	14	7	55	23	12	1	85	36	9	7	Weigh.			
26	11	3	2	56	24	–	8	86	36	18	2	256	109	17	4
27	11	11	9	57	24	9	3	87	37	6	9	Feet in a Rod.			
28	12	–	4	58	24	17	10	88	37	15	4	272	116	14	8
29	12	8	11	59	25	6	5	89	38	3	11	Days in a Year.			
30	12	17	6	60	25	15	–	90	38	12	6	365	156	12	11

N.	l.	s.	d.	N.	l.	s.	d.	N.	l.	s.	d.	N.	l.	s.	d.
1	–	8	8	31	13	8	8	61	26	8	8	91	39	8	
2	–	17	4	32	13	17	4	62	26	17	4	92	39	17	
3	1	6	–	33	14	6	–	63	27	6	–	93	40	6	
4	1	14	8	34	14	14	8	64	27	14	8	94	40	14	
5	2	3	4	35	15	3	4	65	28	3	4	95	41	3	
6	2	12	–	36	15	12	–	66	28	12	–	96	41	12	
7	3	–	8	37	16		8	67	29	–	8	97	42	–	
8	3	9	4	38	16		4	68	29	9	4	98	42	9	
9	3	18	–	39	16	18	–	69	29	18	–	99	42	18	
10	4	6	8	40	17	6	8	70	30	6	8	100	43	6	
11	4	15	4	41	17	15	4	71	30	15	4	200	86	13	
12	5	4	–	42	18	4	–	72	31	4	–	300	130	–	
13	5	12	8	43	18	12	8	73	31	12	8	400	173	6	
14	6	1	4	44	19	1	4	74	32	1	4	500	216	13	
15	6	10	–	45	19	10	–	75	32	10	–	600	260	–	
16	6	18	8	46	19	18	8	76	32	18	8	700	303	6	
17	7	7	4	47	20	7	4	77	33	7	4	800	346	13	
18	7	16	–	48	20	16	–	78	33	16	–	900	390	–	
19	8	4	8	49	21	4	8	79	34	4	8	1000	433	6	
20	8	13	4	50	21	13	4	80	34	13	4	5000	2166	13	
21	9	2	–	51	22	2	–	81	35	2	–	Great Hundred.			
22	9	10	8	52	22	10	8	82	35	10	8	112	48	10	
23	9	19	4	53	22	19	4	83	35	19	4	Grofs.			
24	10	8	–	54	23	8	–	84	36	8	–	144	62	8	
25	10	16	8	55	23	16	8	85	36	16	8	Weigh.			
26	11	5	4	56	24	5	4	86	37	5	4	256	110	18	
27	11	14	–	57	24	14	–	87	37	14	–	Feet in a Rod.			
28	12	2	8	58	25	2	8	88	38	2	8	272	117	17	4
29	12	11	4	59	25	11	4	89	38	11	4	Days in a Year.			
30	13	–	–	60	26	–	–	90	39	–	–	365	158	3	4

l.	s.	d.	N.	l.	s.	d.	N.	l.	s.	d.	N.	l.	s.	d.
–	8	9	31	13	11	3	61	26	13	9	91	39	16	3
–	17	6	32	14	–	–	62	27	2	6	92	40	5	–
1	6	3	33	14	8	9	63	27	11	3	93	40	13	9
1	15	–	34	14	17	6	64	28	–	–	94	41	2	6
2	3	9	35	15	6	3	65	28	8	9	95	41	11	3
2	12	6	36	15	15	–	66	28	17	6	96	42	–	–
3	1	3	37	16	3	9	67	29	6	3	97	42	8	9
3	10	–	38	16	12	6	68	29	15	–	98	42	17	6
3	18	9	39	17	1	3	69	30	3	9	99	43	6	3
4	7	6	40	17	10	–	70	30	12	6	100	43	15	–
4	16	3	41	17	18	9	71	31	1	3	200	87	10	–
5	5	–	42	18	7	6	72	31	10	–	300	131	5	–
5	13	9	43	18	16	3	73	31	18	9	400	175	–	–
6	2	6	44	19	5	–	74	32	7	6	500	218	15	–
6	11	3	45	19	13	9	75	32	16	3	600	262	10	–
7	–	–	46	20	2	6	76	33	5	–	700	306	5	–
7	8	9	47	20	11	3	77	33	13	9	800	350	–	–
7	17	6	48	21	–	–	78	34	2	6	900	393	15	–
8	6	3	49	21	8	9	79	34	11	3	1000	437	10	–
8	15	–	50	21	17	6	80	35	–	–	5000	2187	10	–
9	3	9	51	22	6	3	81	35	8	9	Great Hundred.			
9	12	6	52	22	15	–	82	35	17	6	112	49	–	–
10	1	3	53	23	3	9	83	36	6	3	Grofs.			
10	10	–	54	23	12	6	84	36	15	–	144	63	–	–
10	18	9	55	24	1	3	85	37	3	9	Weigh.			
11	7	6	56	24	10	–	86	37	12	6	256	112	–	–
11	16	3	57	24	18	9	87	38	1	3	Feet in a Rod.			
12	5	–	58	25	7	6	88	38	10	–	272	119	–	–
12	13	9	59	25	16	3	89	38	18	9	Days in a Year.			
13	2	6	60	26	5	–	90	39	7	6	365	159	13	9

N.	l.	s.	d.	N.	l.	s.	d.	N.	l.	s.	d.	N.	l.	s.	d.
1	–	8	10	31	13	13	10	61	26	18	10	91	40	3	1
2	–	17	8	32	14	2	8	62	27	7	8	92	40	12	6
3	1	6	6	33	14	11	6	63	27	16	6	93	41	1	6
4	1	15	4	34	15	–	4	64	28	5	4	94	41	10	4
5	2	4	2	35	15	9	2	65	28	14	2	95	41	19	1
6	2	13	–	36	15	18	–	66	29	3	–	96	42	8	–
7	3	1	10	37	16	6	10	67	29	11	10	97	42	16	11
8	3	10	8	38	16	15	8	68	30	–	8	98	43	5	9
9	3	19	6	39	17	4	6	69	30	9	6	99	43	14	8
10	4	8	4	40	17	13	4	70	30	18	4	100	44	3	7
11	4	17	2	41	18	2	2	71	31	7	2	200	88	6	5
12	5	6	–	42	18	11	–	72	31	16	–	300	132	10	4
13	5	14	10	43	18	19	10	73	32	4	10	400	176	13	3
14	6	3	8	44	19	8	8	74	32	13	8	500	220	16	1
15	6	12	6	45	19	17	6	75	33	2	6	600	265	–	–
16	7	1	4	46	20	6	4	76	33	11	4	700	309	3	10
17	7	10	2	47	20	15	2	77	34	–	2	800	353	6	8
18	7	19	–	48	21	4	–	78	34	9	–	900	397	10	6
19	8	7	10	49	21	12	10	79	34	15	10	1000	441	13	4
20	8	16	8	50	22	1	8	80	35	6	8	5000	2208	6	8
21	9	5	6	51	22	10	6	81	35	15	6	Great Hundred			
22	9	14	4	52	22	19	4	82	36	4	4	112	49	9	4
23	10	3	2	53	23	8	2	83	36	13	2	Groſs.			
24	10	12	–	54	23	17	–	84	37	2	–	144	63	12	–
25	11	–	10	55	24	5	10	85	37	10	10	Weigh.			
26	11	9	8	56	24	14	8	86	37	19	8	256	113	1	4
27	11	18	6	57	25	3	6	87	38	8	6	Feet in a Rod			
28	12	7	4	58	25	12	4	88	38	17	4	272	120	2	8
29	12	16	2	59	26	1	2	89	39	6	2	Days in a Year			
30	13	5	–	60	26	10	–	90	39	15	–	365	161	4	2

N.	l.	s.	d.	N.	l.	s.	d.	N.	l.	s.	d.	N.	l.	s.	d.
1	–	8	11	31	13	16	5	61	27	3	11	91	40	11	5
2	–	17	10	32	14	5	4	62	27	12	10	92	41	–	4
3	1	6	9	33	14	14	3	63	28	1	9	93	41	9	3
4	1	15	8	34	15	3	2	64	28	10	8	94	41	18	2
5	2	4	7	35	15	12	1	65	28	19	7	95	42	7	1
6	2	13	6	36	16	1	–	66	29	8	6	96	42	16	–
7	3	2	5	37	16	9	11	67	29	17	5	97	43	4	11
8	3	11	4	38	16	18	10	68	30	6	4	98	43	13	10
9	4	–	3	39	17	7	9	69	30	15	3	99	44	2	9
10	4	9	2	40	17	16	8	70	31	4	2	100	44	11	8
11	4	18	1	41	18	5	7	71	31	13	1	200	89	3	4
12	5	7	–	42	18	14	6	72	32	2	–	300	133	15	–
13	5	15	11	43	19	3	5	73	32	10	11	400	178	6	8
14	6	4	10	44	19	12	4	74	32	19	10	500	222	18	4
15	6	13	9	45	20	1	3	75	33	8	9	600	267	10	–
16	7	2	8	46	20	10	2	76	33	17	8	700	312	1	8
17	7	11	7	47	20	19	1	77	34	6	7	800	356	13	4
18	8	–	6	48	21	8	–	78	34	15	6	900	401	5	–
19	8	9	5	49	21	16	11	79	35	4	5	1000	445	16	8
20	8	18	4	50	22	5	10	80	35	13	4	5000	2229	3	4
21	9	7	3	51	22	14	9	81	36	2	3	Great Hundred.			
22	9	16	2	52	23	3	8	82	36	11	2	112	49	18	8
23	10	5	1	53	23	12	7	83	37	–	1	Grofs.			
24	10	14	–	54	24	1	6	84	37	9	–	144	64	4	–
25	11	2	11	55	24	10	5	85	37	17	11	Weigh.			
26	11	11	10	56	24	19	4	86	38	6	10	256	114	2	8
27	12	–	9	57	25	8	3	87	38	15	9	Feet in a Rod.			
28	12	9	8	58	25	17	2	88	39	4	8	272	121	5	4
29	12	18	7	59	26	6	1	89	39	13	7	Days in a Year.			
30	13	7	6	60	26	15	–	90	40	2	6	365	162	14	7

N.	l.	s.	d.	N.	l.	s.	d.	N.	l.	s.	d.	N.	l.	s.	d.
1	–	9	–	31	13	19	–	61	27	9	–	91	40	19	–
2	–	18	–	32	14	8	–	62	27	18	–	92	41	8	–
3	1	7	–	33	14	17	–	63	28	7	–	93	41	17	–
4	1	16	–	34	15	6	–	64	28	16	–	94	42	6	–
5	2	5	–	35	15	15	–	65	29	5	–	95	42	15	–
6	2	14	–	36	16	4	–	66	29	14	–	96	43	4	–
7	3	3	–	37	16	13	–	67	30	3	–	97	43	13	–
8	3	12	–	38	17	2	–	68	30	12	–	98	44	2	–
9	4	1	–	39	17	11	–	69	31	1	–	99	44	11	–
10	4	10	–	40	18	–	–	70	31	10	–	100	45	–	–
11	4	19	–	41	18	9	–	71	31	19	–	200	90	–	–
12	5	8	–	42	18	18	–	72	32	8	–	300	135	–	–
13	5	17	–	43	19	7	–	73	32	17	–	400	180	–	–
14	6	6	–	44	19	16	–	74	33	6	–	500	225	–	–
15	6	15	–	45	20	5	–	75	33	15	–	600	270	–	–
16	7	4	–	46	20	14	–	76	34	4	–	700	315	–	–
17	7	13	–	47	21	3	–	77	34	13	–	800	360	–	–
18	8	2	–	48	21	12	–	78	35	2	–	900	405	–	–
19	8	11	–	49	22	1	–	79	35	11	–	1000	450	–	–
20	9	–	–	50	22	10	–	80	36	–	–	5000	2250	–	–
21	9	9	–	51	22	19	–	81	36	9	–	Great Hundred.			
22	9	18	–	52	23	8	–	82	36	18	–	112	50	8	–
23	10	7	–	53	23	17	–	83	37	7	–	Grofs.			
24	10	16	–	54	24	6	–	84	37	16	–	144	64	16	–
25	11	5	–	55	24	15	–	85	38	5	–	Weigh.			
26	11	14	–	56	25	4	–	86	38	14	–	256	115	4	–
27	12	3	–	57	25	13	–	87	39	3	–	Feet in a Rod.			
28	12	12	–	58	26	2	–	88	39	12	–	272	122	8	–
29	13	1	–	59	26	11	–	89	40	1	–	Days in a Year.			
30	13	10	–	60	27	–	–	90	40	10	–	365	164	5	–

	l.	s.	d.
91	40	19	-
92	41	8	-
93	41	17	-
94	42	6	-
95	42	15	-
96	43	4	-
97	43	13	-
98	44	2	-
99	44	11	-
100	45	-	-
200	90	-	-
300	135	-	-
400	180	-	-
500	225	-	-
600	270	-	-
700	315	-	-
800	360	-	-
900	405	-	-
1000	450	-	-
5000	2250	-	-
Great Hundred.			
112	50	8	-
Grofs.			
144	64	16	-
Weigh.			
256	115	4	-
Feet in a Rod.			
272	122	8	-
Days in a Year			
365	164	5	-

N.	l.	s.	d.
1	-	9	1
2	-	18	2
3	1	7	3
4	1	16	4
5	2	5	5
6	2	14	6
7	3	3	7
8	3	12	8
9	4	1	9
10	4	10	10
11	4	19	11
12	5	9	-
13	5	18	1
14	6	7	2
15	6	16	3
16	7	5	4
17	7	14	5
18	8	3	6
19	8	12	7
20	9	1	8
21	9	10	9
22	9	19	10
23	10	8	11
24	10	18	-
25	11	7	1
26	11	16	2
27	12	5	3
28	12	14	4
29	13	3	5
30	13	12	6

N.	l.	s.	d.
31	14	1	7
32	14	10	8
33	14	19	9
34	15	8	10
35	15	17	11
36	16	7	-
37	16	16	1
38	17	5	2
39	17	14	3
40	18	3	4
41	18	12	5
42	19	1	6
43	19	10	7
44	19	19	8
45	20	8	9
46	20	17	10
47	21	6	11
48	21	16	-
49	22	5	1
50	22	14	2
51	23	3	3
52	23	12	4
53	24	1	5
54	24	10	6
55	24	19	7
56	25	8	8
57	25	17	9
58	26	6	10
59	26	15	11
60	27	5	-

N.	l.	s.	d.
61	27	14	1
62	28	3	2
63	28	12	3
64	29	1	4
65	29	10	5
66	29	19	6
67	30	8	7
68	30	17	8
69	31	6	9
70	31	15	10
71	32	4	11
72	32	14	-
73	33	3	1
74	33	12	2
75	34	1	3
76	34	10	4
77	34	19	5
78	35	8	6
79	35	17	7
80	36	6	8
81	36	15	9
82	37	4	10
83	37	13	11
84	38	3	-
85	38	12	1
86	39	1	2
87	39	10	3
88	39	19	4
89	40	8	5
90	40	17	6

N.	l.	s.	d.
91	41	6	7
92	41	15	8
93	42	4	9
94	42	13	10
95	43	2	11
96	43	12	-
97	44	1	1
98	44	10	2
99	44	19	3
100	45	8	4
200	90	16	8
300	136	5	-
400	181	13	4
500	227	1	8
600	272	10	-
700	317	18	4
800	363	6	8
900	408	15	-
1000	454	3	4
5000	2270	16	8
Great Hundred.			
112	50	17	4
Grofs.			
144	65	8	-
Weigh.			
256	116	5	4
Feet in a Rod.			
272	123	10	8
Days in a Year.			
365	165	15	5

N.	l.	s.	d.	N.	l.	s.	d.	N.	l.	s.	d.	N.	l.	s.	d.
1	-	9	2	31	14	4	2	61	27	19	2	91	41	14	2
2	-	18	4	32	14	13	4	62	28	8	4	92	42	3	4
3	1	7	6	33	15	2	6	63	28	17	6	93	42	12	6
4	1	16	8	34	15	11	8	64	29	6	8	94	43	1	8
5	2	5	10	35	16	-	10	65	29	15	10	95	43	10	10
6	2	15	-	36	16	10	-	66	30	5	-	96	44	-	-
7	3	4	2	37	16	19	2	67	30	14	2	97	44	9	2
8	3	13	4	38	17	8	4	68	31	3	4	98	44	18	4
9	4	2	6	39	17	17	6	69	31	12	6	99	45	7	6
10	4	11	8	40	18	6	8	70	32	1	8	100	45	16	8
11	5	-	10	41	18	15	10	71	32	10	10	200	91	13	4
12	5	10	-	42	19	5	-	72	33	-	-	300	137	10	-
13	5	19	2	43	19	14	2	73	33	9	2	400	183	6	8
14	6	8	4	44	20	3	4	74	33	18	4	500	229	3	4
15	6	17	6	45	20	12	6	75	34	7	6	600	275	-	-
16	7	6	8	46	21	1	8	76	34	16	8	700	320	16	8
17	7	15	10	47	21	10	10	77	35	5	10	800	366	13	4
18	8	5	-	48	22	-	-	78	35	15	-	900	412	10	-
19	8	14	2	49	22	9	2	79	36	4	2	1000	458	6	8
20	9	3	4	50	22	18	4	80	36	13	4	5000	2291	13	4
21	9	12	6	51	23	7	6	81	37	2	6	Great Hundred.			
22	10	1	8	52	23	16	8	82	37	11	8	112	51	6	8
23	10	10	10	53	24	5	10	83	38	-	10	Grofs.			
24	11	-	-	54	24	15	-	84	38	10	-	144	66	-	-
25	11	9	2	55	25	4	2	85	38	19	2	Weigh.			
26	11	18	4	56	25	13	4	86	39	8	4	256	117	6	8
27	12	7	6	57	26	2	6	87	39	17	6	Feet in a Rod.			
28	12	16	8	58	26	11	8	88	40	6	8	272	124	13	4
29	13	5	10	59	27	-	10	89	40	15	10	Days in a Year			
30	13	15	-	60	27	10	-	90	41	5	-	365	167	5	8

N.	l.	s.	d.	N.	l.	s.	d.	N.	l.	s.	d.	N.	l.	s.	d.
1	-	9	3	31	14	6	9	61	28	4	3	91	42	1	9
2	-	18	6	32	14	16	-	62	28	13	6	92	42	11	-
3	1	7	9	33	15	5	3	63	29	2	9	93	43	-	3
4	1	17	-	34	15	14	6	64	29	12	-	94	43	9	6
5	2	6	3	35	16	3	9	65	30	1	3	95	43	18	9
6	2	15	6	36	16	13	-	66	30	10	6	96	44	8	-
7	3	4	9	37	17	2	3	67	30	19	9	97	44	17	3
8	3	14	-	38	17	11	6	68	31	9	-	98	45	6	6
9	4	3	3	39	18	-	9	69	31	18	3	99	45	15	9
10	4	12	6	40	18	10	-	70	32	7	6	100	46	5	-
11	5	1	9	41	18	19	3	71	32	16	9	200	92	10	-
12	5	11	-	42	19	8	6	72	33	6	-	300	138	15	-
13	6	-	3	43	19	17	9	73	33	15	3	400	185	-	-
14	6	9	6	44	20	7	-	74	34	4	6	500	231	5	-
15	6	18	9	45	20	16	3	75	34	13	9	600	277	10	-
16	7	8	-	46	21	5	6	76	35	3	-	700	323	15	-
17	7	17	3	47	21	14	9	77	35	12	3	800	370	-	-
18	8	6	6	48	22	4	-	78	36	1	6	900	416	5	-
19	8	15	9	49	22	13	3	79	36	10	9	1000	462	10	-
20	9	5	-	50	23	2	6	80	37	-	-	5000	2312	10	-
21	9	14	3	51	23	11	9	81	37	9	3	Great Hundred.			
22	10	3	6	52	24	1	-	82	37	18	6	112	51	16	-
23	10	12	9	53	24	10	3	83	38	7	9	Groſs.			
24	11	2	-	54	24	19	6	84	38	17	-	144	66	12	-
25	11	11	3	55	25	8	9	85	39	6	3	Weigh.			
26	12	-	6	56	25	18	-	86	39	15	6	256	118	8	-
27	12	9	9	57	26	7	3	87	40	4	9	Feet in a Rod.			
28	12	19	-	58	26	16	6	88	40	14	-	272	125	16	-
29	13	8	3	59	27	5	9	89	41	3	3	Days in a Year.			
30	13	17	6	60	27	15	-	90	41	12	6	365	168	16	3

N.	l.	s.	d.	N.	l.	s.	d.	N.	l.	s.	d.	N.	l.	s.	d.
1	-	9	4	31	14	9	4	61	28	9	4	91	42	9	4
2	-	18	8	32	14	18	8	62	28	18	8	92	42	18	8
3	1	8	-	33	15	8	-	63	29	8	-	93	43	8	-
4	1	17	4	34	15	17	4	64	29	17	4	94	43	17	4
5	2	6	8	35	16	6	8	65	30	6	8	95	44	6	8
6	2	16	-	36	16	16	-	66	30	16	-	96	44	16	-
7	3	5	4	37	17	5	4	67	31	5	4	97	45	5	4
8	3	14	8	38	17	14	8	68	31	14	8	98	45	14	8
9	4	4	-	39	18	4	-	69	32	4	-	99	46	4	-
10	4	13	4	40	18	13	4	70	32	13	4	100	46	13	4
11	5	2	8	41	19	2	8	71	33	2	8	200	93	6	8
12	5	12	-	42	19	12	-	72	33	12	-	300	140	-	-
13	6	1	4	43	20	1	4	73	34	1	4	400	186	13	4
14	6	10	8	44	20	10	8	74	34	10	8	500	233	6	8
15	7	-	-	45	21	-	-	75	35	-	-	600	280	-	-
16	7	9	4	46	21	9	4	76	35	9	4	700	326	13	4
17	7	18	8	47	21	18	8	77	35	18	8	800	373	6	8
18	8	8	-	48	22	8	-	78	36	8	-	900	420	-	-
19	8	17	4	49	22	17	4	79	36	17	4	1000	466	13	4
20	9	6	8	50	23	6	8	80	37	6	8	5000	2333	6	8
21	9	16	-	51	23	16	-	81	37	16	-	Great Hundred.			
22	10	5	4	52	24	5	4	82	38	5	4	112	52	5	4
23	10	14	8	53	24	14	8	83	38	14	8	Grofs.			
24	11	4	-	54	25	4	-	84	39	4	-	144	67	4	-
25	11	13	4	55	25	13	4	85	39	13	4	Weigh.			
26	12	2	8	56	26	2	8	86	40	2	8	256	119	9	4
27	12	12	-	57	26	12	-	87	40	12	-	Feet in a Rod.			
28	13	1	4	58	27	1	4	88	41	1	4	272	126	18	4
29	13	10	8	59	27	10	8	89	41	10	8	Days in a Year.			
30	14	-	-	60	28	-	-	90	42	-	-	365	170	0	0

l.	s.	d.
42	9	4
42	18	8
43	8	-
43	17	4
44	6	8
44	16	-
45	5	4
45	14	8
46	4	-
46	13	4
93	6	8
140	-	-
186	13	4
233	6	8
280	-	-
326	13	4
373	6	8
420	-	-
466	13	4
2333	6	8

Great Hundred.

112	52	5

Grofs.

144	67	4

Weigh.

256	119	9

Feet in a Rod.

272	126	8

Days in a Year.

365	170	0

N.	l.	s.	d.
1	-	9	5
2	-	18	10
3	1	8	3
4	1	17	8
5	2	7	1
6	2	16	6
7	3	5	11
8	3	15	4
9	4	4	9
10	4	14	2
11	5	3	7
12	5	13	-
13	6	2	5
14	6	11	10
15	7	1	3
16	7	10	8
17	8	-	1
18	8	9	6
19	8	18	11
20	9	8	4
21	9	17	9
22	10	7	2
23	10	16	7
24	11	6	-
25	11	15	5
26	12	4	10
27	12	14	3
28	13	3	8
29	13	13	1
30	14	2	6
31	14	11	11
32	15	1	4
33	15	10	9
34	16	-	2
35	16	9	7
36	16	19	-
37	17	8	5
38	17	17	10
39	18	7	3
40	18	16	8
41	19	6	1
42	19	15	6
43	20	4	11
44	20	14	4
45	21	3	9
46	21	13	2
47	22	2	7
48	22	12	-
49	23	1	5
50	23	10	10
51	24	-	3
52	24	9	8
53	24	19	1
54	25	8	6
55	25	17	11
56	26	7	4
57	26	16	9
58	27	6	2
59	27	15	7
60	28	5	-
61	28	14	5
62	29	3	10
63	29	13	3
64	30	2	8
65	30	12	1
66	31	1	6
67	31	10	11
68	32	-	4
69	32	9	9
70	32	19	2
71	33	8	7
72	33	18	-
73	34	7	5
74	34	16	10
75	35	6	3
76	35	15	8
77	36	5	1
78	36	14	6
79	37	3	11
80	37	13	4
81	38	2	9
82	38	12	2
83	39	1	7
84	39	11	-
85	40	-	5
86	40	9	10
87	40	19	3
88	41	8	8
89	41	18	1
90	42	7	6
91	42	16	11
92	43	6	4
93	43	15	9
94	44	5	2
95	44	14	7
96	45	4	-
97	45	13	5
98	46	2	10
99	46	12	3
100	47	1	8
200	94	3	4
300	141	5	-
400	188	6	8
500	235	8	4
600	282	10	-
700	329	11	8
800	376	13	4
900	423	15	-
1000	470	16	8
5000	2354	3	4

Great Hundred.

112	52	14	8

Grofs.

144	67	16	-

Weigh.

256	120	10	8

Feet in a Rod.

272	128	1	4

Days in a Year.

365	171	17	1

N.	l.	s.	d.	N.	l.	s.	d.	N.	l.	s.	d.	N.	l.	s.	d.
1	–	9	6	31	14	14	6	61	28	19	6	91	43	4	6
2	–	19	–	32	15	4	–	62	29	9	–	92	43	14	–
3	1	8	6	33	15	13	6	63	29	18	6	93	44	3	6
4	1	18	–	34	16	3	–	64	30	8	–	94	44	13	–
5	2	7	6	35	16	12	6	65	30	17	6	95	45	2	6
6	2	17	–	36	17	2	–	66	31	7	–	96	45	12	–
7	3	6	6	37	17	11	6	67	31	16	6	97	46	1	6
8	3	16	–	38	18	1	–	68	32	6	–	98	46	11	–
9	4	5	6	39	18	10	6	69	32	15	6	99	47	–	6
10	4	15	–	40	19	–	–	70	33	5	–	100	47	10	–
11	5	4	6	41	19	9	6	71	33	14	6	200	95	–	–
12	5	14	–	42	19	19	–	72	34	4	–	300	142	10	–
13	6	3	6	43	20	8	6	73	34	13	6	400	190	–	–
14	6	13	–	44	20	18	–	74	35	3	–	500	237	10	–
15	7	2	6	45	21	7	6	75	35	12	6	600	285	–	–
16	7	12	–	46	21	17	–	76	36	2	–	700	332	10	–
17	8	1	6	47	22	6	6	77	36	11	6	800	380	–	–
18	8	11	–	48	22	16	–	78	37	1	–	900	427	10	–
19	9	–	6	49	23	5	6	79	37	10	6	1000	475	–	–
20	9	10	–	50	23	15	–	80	38	–	–	5000	2375	–	–
21	9	19	6	51	24	4	6	81	38	9	6	Great Hundred.			
22	10	9	–	52	24	14	–	82	38	19	–	112	53	4	–
23	10	18	6	53	25	3	6	83	39	8	6	Grofs.			
24	11	8	–	54	25	13	–	84	39	18	–	144	68	8	2
25	11	17	6	55	26	2	6	85	40	7	6	Weigh.			
26	12	7	–	56	26	12	–	86	40	17	–	256	121	12	
27	12	16	6	57	27	1	6	87	41	6	6	Feet in a Rod.			
28	13	6	–	58	27	11	–	88	41	16	–	272	129	4	–
29	13	15	6	59	28	–	6	89	42	5	6	Days in a Year.			
30	14	5	–	60	28	10	–	90	43	15	–	365	173	7	6

l.	s.	d.
43	4	6
43	14	-
44	3	6
44	13	-
45	2	6
45	12	-
46	1	6
46	11	-
47	-	6
47	10	-
95	-	-
142	10	-
190	-	-
237	10	-
285	-	-
332	10	-
380	-	-
427	10	-
475	-	-
2375	-	-
eat Hundred.		
2 53	4	-
Grofs.		
4 68	8	2
Weigh.		
6 121	12	
eet in a Rod.		
2 129	4	-
ys in a Year.		
5 173	7	6

N.	l.	s.	d.
1	-	9	7
2	-	19	2
3	1	8	9
4	1	18	4
5	2	7	11
6	2	17	6
7	3	7	1
8	3	16	8
9	4	6	3
10	4	15	10
11	5	5	5
12	5	15	-
13	6	4	7
14	6	14	2
15	7	3	9
16	7	13	4
17	8	2	11
18	8	12	6
19	9	2	1
20	9	11	8
21	10	1	3
22	10	10	10
23	11	-	5
24	11	10	-
25	11	19	7
26	12	9	2
27	12	18	9
28	13	8	4
29	13	17	11
30	14	7	6

N.	l.	s.	d.
31	14	17	1
32	15	6	8
33	15	16	3
34	16	5	10
35	16	15	5
36	17	5	-
37	17	14	7
38	18	4	2
39	18	13	9
40	19	3	4
41	19	12	11
42	20	2	6
43	20	12	1
44	21	1	8
45	21	11	3
46	22	-	10
47	22	10	5
48	23	-	-
49	23	9	7
50	23	19	2
51	24	8	9
52	24	18	4
53	25	7	11
54	25	17	6
55	26	7	1
56	26	16	8
57	27	6	3
58	27	15	10
59	28	5	5
60	28	15	-

N.	l.	s.	d.
61	29	4	7
62	29	14	2
63	30	3	9
64	30	13	4
65	31	2	11
66	31	12	6
67	32	2	1
68	32	11	8
69	33	1	3
70	33	10	10
71	34	-	5
72	34	10	-
73	34	19	7
74	35	9	2
75	35	18	9
76	36	8	4
77	36	17	11
78	37	7	6
79	37	17	1
80	38	6	8
81	38	16	3
82	39	5	10
83	39	15	5
84	40	5	-
85	40	14	7
86	41	4	2
87	41	13	9
88	42	3	4
89	42	12	11
90	43	2	6

N.	l.	s.	d.
91	43	12	1
92	44	1	8
93	44	11	3
94	45	-	10
95	45	10	5
96	46	-	-
97	46	9	7
98	46	19	2
99	47	8	9
100	47	18	4
200	95	16	8
300	143	15	-
400	191	13	4
500	239	11	8
600	287	10	-
700	335	8	4
800	383	6	8
900	431	5	-
1000	479	3	4
5000	2395	16	8
Great Hundred.			
112	53	13	4
Grofs.			
144	69	-	-
Weigh.			
256	122	13	4
Feet in a Rod.			
272	130	6	8
Days in a Year.			
365	174	17	11

N.	l.	s.	d.	N.	l.	s.	d.	N.	l.	s.	d.	N.	l.	s.	d.
1	-	9	8	31	14	19	8	61	29	9	8	91	43	19	8
2	-	19	4	32	15	9	4	62	29	19	4	92	44	9	4
3	1	9	-	33	15	19	-	63	30	9	-	93	44	19	-
4	1	18	8	34	16	8	8	64	30	18	8	94	45	8	8
5	2	8	4	35	16	18	4	65	31	8	4	95	45	18	4
6	2	18	-	36	17	8	-	66	31	18	-	96	46	8	-
7	3	7	8	37	17	17	8	67	32	7	8	97	46	17	8
8	3	17	4	38	18	7	4	68	32	17	4	98	47	7	4
9	4	7	-	39	18	17	-	69	33	7	-	99	47	17	-
10	4	16	8	40	19	6	8	70	33	16	8	100	48	6	8
11	5	6	4	41	19	16	4	71	34	6	4	200	96	13	4
12	5	16	-	42	20	6	-	72	34	16	-	300	145	-	-
13	6	5	8	43	20	15	8	73	35	5	8	400	193	6	8
14	6	15	4	44	21	5	4	74	35	15	4	500	241	13	4
15	7	5	-	45	21	15	-	75	36	5	-	600	290	-	-
16	7	14	8	46	22	4	8	76	36	14	8	700	338	6	8
17	8	4	4	47	22	14	4	77	37	4	4	800	386	13	4
18	8	14	-	48	23	4	-	78	37	14	-	900	435	-	-
19	9	3	8	49	23	13	8	79	38	3	8	1000	483	6	8
20	9	13	4	50	24	3	4	80	38	13	4	5000	2416	13	4
21	10	3	-	51	24	13	-	81	39	3	-	Great Hundred.			
22	10	12	8	52	25	2	8	82	39	12	8	112	54	2	8
23	11	2	4	53	25	12	4	83	40	2	4	Grofs.			
24	11	12	-	54	26	2	-	84	40	12	-	144	69	12	-
25	12	1	8	55	26	11	8	85	41	1	8	Weigh.			
26	12	11	4	56	27	1	4	86	41	11	4	256	123	14	8
27	13	1	-	57	27	11	-	87	42	1	-	Feet in Rod.			
28	13	10	8	58	28	-	8	88	42	10	8	272	131	9	4
29	14	-	4	59	28	10	4	89	43	-	4	Days in a Year.			
30	14	10	-	60	29	-	-	90	43	10	-	365	176	8	4

l.	s.	d.
43	19	8
44	9	4
44	19	-
45	8	8
45	18	4
46	8	-
46	17	8
47	7	4
47	17	-
48	6	8
96	13	4
145	-	-
193	6	8
241	13	4
290	-	-
338	6	8
386	13	4
435	-	-
483	6	8
2416	13	4

t Hundred.

54	2	8

Grofs.

69	12	-

Weigh.

123	14	8

et in Rod.

131	9	4

s in a Year.

176	8	4

N.	l.	s.	d.
1	-	9	9
2	-	19	6
3	1	9	3
4	1	19	-
5	2	8	9
6	2	18	6
7	3		3
8	3	18	-
9	4	7	9
10	4	17	6
11	5	7	3
12	5	17	-
13	6	6	9
14	6	16	6
15	7	6	3
16	7	16	-
17	8	5	9
18	8	15	6
19	9	5	3
20	9	15	-
21	10	4	9
22	10	14	6
23	11	4	3
24	11	14	-
25	12	3	9
26	12	13	6
27	13	3	3
28	13	13	-
29	14	2	9
30	14	12	6
31	15	2	3
32	15	12	-
33	16	1	9
34	16	11	6
35	17	1	3
36	17	11	-
37	18	-	9
38	18	10	6
39	19	-	3
40	19	10	-
41	19	19	9
42	20	9	6
43	20	19	3
44	21	9	-
45	21	18	9
46	22	8	6
47	22	18	3
48	23	8	-
49	23	17	9
50	24	7	6
51	24	17	3
52	25	7	-
53	25	16	9
54	26	6	6
55	26	16	3
56	27	6	-
57	27	15	9
58	28	5	6
59	28	15	3
60	29	5	-
61	29	14	9
62	30	4	6
63	30	14	3
64	31	4	-
65	31	13	9
66	32	3	6
67	32	13	3
68	33	3	-
69	33	12	9
70	34	2	6
71	34	12	3
72	35	2	-
73	35	11	9
74	36	1	6
75	36	11	3
76	37	1	-
77	37	10	9
78	38	-	6
79	38	10	3
80	39	-	-
81	39	9	9
82	39	19	6
83	40	9	3
84	40	19	-
85	41	8	9
86	41	18	6
87	42	8	3
88	42	18	-
89	43	7	9
90	43	17	6
91	44	7	3
92	44	17	-
93	45	6	9
94	45	16	6
95	46	6	3
96	46	16	-
97	47	5	9
98	47	15	6
99	48	5	3
100	48	15	-
200	97	10	-
300	146	5	0
400	195	-	-
500	243	15	-
600	292	10	-
700	341	5	-
800	390	-	-
900	438	15	-
1000	487	10	-
5000	2437	10	-

Great Hundred.

112	54	12	-

Grofs.

144	70	4	-

Weigh.

256	124	16	-

Feet in a Rod.

272	132	12	-

Days in a Year.

365	177	18	9

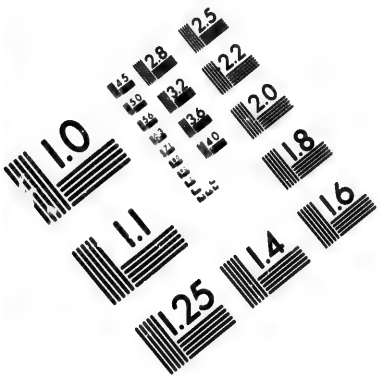

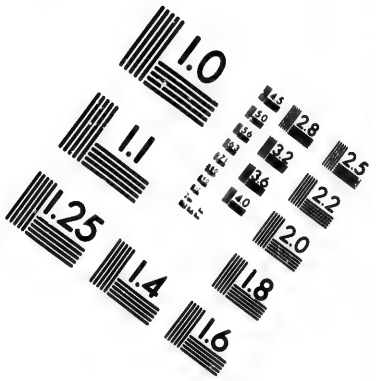

IMAGE EVALUATION TEST TARGET (MT-3)

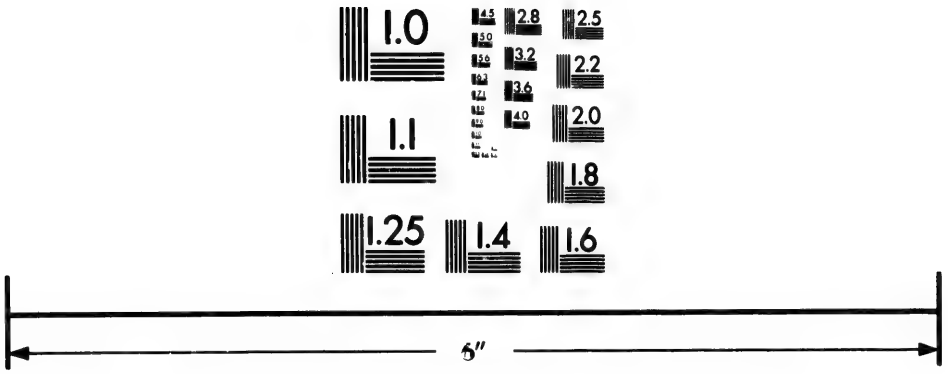

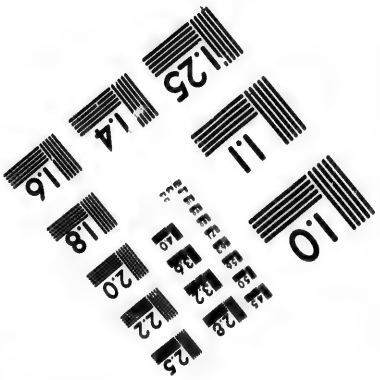

Photographic Sciences Corporation

23 WEST MAIN STREET
WEBSTER, N.Y. 14580
(716) 872-4503

2.8
2.5
2.2
2.0
1.8
1.0

N.	l.	s.	d.	N.	l.	s.	d.	N.	l.	s.	d.	N.	l.	s.	d.
1	-	9	10	31	15	4	10	61	29	19	10	91	44	14	10
2	-	19	8	32	15	14	8	62	30	9	8	92	45	4	8
3	1	9	6	33	16	4	6	63	30	19	6	93	45	14	6
4	1	19	4	34	16	14	4	64	31	9	4	94	46	4	4
5	2	9	2	35	17	4	2	65	31	19	2	95	46	14	2
6	2	19	-	36	17	14	-	66	32	9	-	96	47	4	-
7	3	8	10	37	18	3	10	67	32	18	10	97	47	13	10
8	3	18	8	38	18	13	8	68	33	8	8	98	48	3	8
9	4	8	6	39	19	3	6	69	33	18	6	99	48	13	6
10	4	18	4	40	19	13	4	70	34	8	4	100	49	3	4
11	5	8	2	41	20	3	2	71	34	18	2	200	98	6	8
12	5	18	-	42	20	13	-	72	35	8	-	300	147	10	-
13	6	7	10	43	21	2	10	73	35	17	10	400	196	13	4
14	6	17	8	44	21	12	8	74	36	7	8	500	245	16	8
15	7	7	6	45	22	2	6	75	36	17	6	600	295	-	-
16	7	17	4	46	22	12	4	76	37	7	4	700	344	3	4
17	8	7	2	47	23	2	2	77	37	17	2	800	393	6	8
18	8	17	-	48	23	12	-	78	38	7	-	900	442	10	-
19	9	6	10	49	24	1	10	79	38	16	10	1000	491	13	4
20	9	16	8	50	24	11	8	80	39	6	8	5000	2458	6	8
21	10	6	6	51	25	1	6	81	39	16	6	Great Hundred.			
22	10	16	4	52	25	11	4	82	40	6	4	112	55	1	4
23	11	6	2	53	26	1	2	83	40	16	2	Grofs.			
24	11	16	-	54	26	11	-	84	41	6	-	144	70	16	-
25	12	5	10	55	27	-	10	85	41	15	10	Weigh.			
26	12	15	8	56	27	10	8	86	42	5	8	256	125	17	4
27	13	5	6	57	28	-	6	87	42	15	6	Feet in a Rod.			
28	13	15	4	58	28	10	4	88	43	5	4	272	133	14	8
29	14	5	2	59	29	-	2	89	43	15	2	Days in a Year.			
30	14	15	-	60	29	10	-	90	44	5	-	365	179	9	2

N.	l.	s.	d.	N.	l.	s.	d.	N.	l.	s.	d.	N.	l.	s.	d.
1	–	9	11	31	15	7	5	61	30	4	11	91	45	2	5
2	–	19	10	32	15	17	4	62	30	14	10	92	45	12	4
3	1	9	9	33	16	7	3	63	31	4	9	93	46	2	3
4	1	19	8	34	16	17	2	64	31	14	8	94	46	12	2
5	2	9	7	35	17	7	1	65	32	4	7	95	47	2	1
6	2	19	6	36	17	17	–	66	32	14	6	96	47	12	–
7	3	9	5	37	18	6	11	67	33	4	5	97	48	1	11
8	3	19	4	38	18	16	10	68	33	14	4	98	48	11	10
9	4	9	3	39	19	6	9	69	34	4	3	99	49	1	9
10	4	19	2	40	19	16	8	70	34	14	2	100	48	11	8
11	5	9	1	41	20	6	7	71	35	4	1	200	99	3	4
12	5	19	–	42	20	16	6	72	35	14	–	300	148	15	–
13	6	8	11	43	21	6	5	73	36	3	11	400	198	6	8
14	6	18	10	44	21	16	4	74	36	16	10	500	247	18	4
15	7	8	9	45	22	6	3	75	37	3	9	600	297	10	–
16	7	18	8	46	22	16	2	76	37	13	8	700	347	1	8
17	8	8	7	47	23	6	1	77	38	3	7	800	396	13	4
18	8	18	6	48	23	16	–	78	38	13	6	900	446	5	–
19	9	8	5	49	24	5	11	79	39	3	5	1000	495	16	8
20	9	18	4	50	24	15	10	80	39	13	4	5000	2479	3	4
21	10	8	3	51	25	5	9	81	40	3	3	Great Hundred.			
22	10	18	2	52	25	15	8	82	40	13	2	112	55	10	8
23	11	8	1	53	26	5	7	83	41	3	1	Grofs.			
24	11	18	–	54	26	15	6	84	41	13	–	144	71	8	–
25	12	7	11	55	27	5	5	85	42	2	11	Weigh.			
26	12	17	10	56	27	15	4	86	42	12	10	256	126	18	8
27	13	7	9	57	28	5	3	87	43	2	9	Feet in a Rod.			
28	13	17	8	58	28	15	2	88	43	12	8	272	134	17	4
29	14	7	7	59	29	5	1	89	44	2	7	Days in a Year.			
30	14	17	6	60	29	15	–	90	44	12	6	365	180	19	7

N.	l.	s.	d.	N.	l.	s.	d.	N.	l.	s.	d.	N.	l.	s.	d.
1	–	10	–	31	15	10	–	61	30	10	–	91	45	10	–
2	1	–	–	32	16	–	–	62	31	–	–	92	46	–	–
3	1	10	–	33	16	10	–	63	31	10	–	93	46	10	–
4	2	–	–	34	17	–	–	64	32	–	–	94	47	–	–
5	2	10	–	35	17	10	–	65	32	10	–	95	47	10	–
6	3	–	–	36	18	–	–	66	33	–	–	96	48	–	–
7	3	10	–	37	18	10	–	67	33	10	–	97	48	10	–
8	4	–	–	38	19	–	–	68	34	–	–	98	49	–	–
9	4	10	–	39	19	10	–	69	34	10	–	99	49	10	–
10	5	–	–	40	20	–	–	70	35	–	–	100	50	–	–
11	5	10	–	41	20	10	–	71	35	10	–	200	100	–	–
12	6	–	–	42	21	–	–	72	36	–	–	300	150	–	–
13	6	10	–	43	21	10	–	73	36	10	–	400	200	–	–
14	7	–	–	44	22	–	–	74	37	–	–	500	250	–	–
15	7	10	–	45	22	10	–	75	37	10	–	600	300	–	–
16	8	–	–	46	23	–	–	76	38	–	–	700	350	–	–
17	8	10	–	47	23	10	–	77	38	10	–	800	400	–	–
18	9	–	–	48	24	–	–	78	39	–	–	900	450	–	–
19	9	10	–	49	24	10	–	79	39	10	–	1000	500	–	–
20	10	–	–	50	25	–	–	80	40	–	–	5000	2500	–	–
21	10	10	–	51	25	10	–	81	40	10	–	Great Hundred.			
22	11	–	–	52	26	–	–	82	41	–	–	112	56	–	–
23	11	10	–	53	26	10	–	83	41	10	–	Groſs.			
24	12	–	–	54	27	–	–	84	42	–	–	144	72	–	–
25	12	10	–	55	27	10	–	85	42	10	–	Weigh.			
26	13	–	–	56	28	–	–	86	43	–	–	256	128	–	–
27	13	10	–	57	28	10	–	87	43	10	–	Feet in a Rod.			
28	14	–	–	58	29	–	–	88	44	–	–	272	136	–	–
29	14	10	–	59	29	10	–	89	44	10	–	Days in a Year.			
30	15	–	–	60	30	–	–	90	45	–	–	365	182	10	–

N.	l.	s.	d.	N.	l.	s.	d.	N.	l.	s.	d.	N.	l.	s.	d.
1	–	10	6	31	16	5	6	61	32	–	6	91	47	15	6
2	1	1	–	32	16	16	–	62	32	11	–	92	48	6	–
3	1	11	6	33	17	6	6	63	33	1	6	93	48	16	6
4	2	2	–	34	17	17	–	64	33	12	–	94	49	7	–
5	2	12	6	35	18	7	6	65	34	2	6	95	49	17	6
6	3	3	–	36	18	18	–	66	34	13	–	96	50	8	–
7	3	13	6	37	19	8	6	67	35	3	6	97	50	18	6
8	4	4	–	38	19	19	–	68	35	14	–	98	51	9	–
9	4	14	6	39	20	9	6	69	36	4	6	99	51	19	6
10	5	5	–	40	21	–	–	70	36	15	–	100	52	10	–
11	5	15	6	41	22	10	6	71	37	5	6	200	105	–	–
12	6	6	–	42	22	1	–	72	37	16	–	300	157	10	–
13	6	16	6	43	22	11	6	73	38	6	6	400	210	–	–
14	7	7	–	44	23	2	–	74	38	17	–	500	262	10	–
15	7	17	6	45	23	12	6	75	39	7	6	600	315	–	–
16	8	8	–	46	24	3	–	76	39	18	–	700	367	10	–
17	8	18	6	47	24	13	6	77	40	8	6	800	420	–	–
18	9	9	–	48	25	4	–	78	40	19	–	900	472	10	–
19	9	19	6	49	25	14	6	79	41	9	6	1000	525	–	–
20	10	10	–	50	26	5	–	80	41	–	–	5000	2625	–	–
21	11	–	6	51	26	15	6	81	42	10	6	Great Hundred.			
22	11	11	–	52	27	6	–	82	43	1	–	112	58	16	–
23	12	1	6	53	27	16	6	83	43	11	6	Grofs.			
24	12	12	–	54	28	7	–	84	44	2	–	144	75	12	–
25	13	2	6	55	28	17	6	85	44	12	6	Weigh.			
26	13	13	–	56	29	8	–	86	45	3	–	256	134	8	–
27	14	3	6	57	29	18	6	87	45	13	6	Feet in a Rod.			
28	14	14	–	58	30	9	–	88	46	4	–	272	142	16	–
29	15	4	6	59	30	19	6	89	46	14	6	Days in a Year.			
30	15	15	–	60	31	10	–	90	47	5	–	365	191	12	6

N.	l.	s.	d.	N	l.	s.	d.	N.	l.	s.	d.	N.	l.	s.	d.
1	–	11	–	31	17	1	–	61	33	11	–	91	50	1	–
2	1	2	–	32	17	12	–	62	34	2	–	92	50	12	–
3	1	13	–	33	18	3	–	63	34	13	–	93	51	3	–
4	2	4	–	34	18	14	–	64	35	4	–	94	51	14	–
5	2	15	–	35	19	5	–	65	35	15	–	95	52	5	–
6	3	6	–	36	19	16	–	66	36	6	–	96	52	16	–
7	3	17	–	37	20	7	–	67	36	17	–	97	53	7	–
8	4	8	–	38	20	18	–	68	37	8	–	98	53	18	–
9	4	19	–	39	21	9	–	69	37	19	–	99	54	9	–
10	5	10	–	40	22	–	–	70	38	10	–	100	55	–	–
11	6	1	–	41	22	11	–	71	39	1	–	200	110	–	–
12	6	12	–	42	23	2	–	72	39	12	–	300	165	–	–
13	7	3	–	43	23	13	–	73	40	3	–	400	220	–	–
14	7	14	–	44	24	4	–	74	40	14	–	500	275	–	–
15	8	5	–	45	24	15	–	75	41	5	–	600	330	–	–
16	8	16	–	46	25	6	–	76	41	16	–	700	385	–	–
17	9	7	–	47	25	17	–	77	42	7	–	800	440	–	–
18	9	18	–	48	26	8	–	78	42	18	–	900	495	–	–
19	10	9	–	49	26	19	–	79	43	9	–	1000	550	–	–
20	11	–	–	50	27	10	–	80	44	–	–	5000	2750	–	–
21	11	11	–	51	28	1	–	81	44	11	–	Great Hundred.			
22	12	2	–	52	28	12	–	82	45	2	–	112	61	12	–
23	12	13	–	53	29	3	–	83	45	13	–	Grofs.			
24	13	4	–	54	29	14	–	84	46	4	–	144	79	4	–
25	13	15	–	55	30	5	–	85	46	15	–	Weigh.			
26	14	6	–	56	30	16	–	86	47	6	–	256	140	16	–
27	14	17	–	57	31	7	–	87	47	17	–	Feet in a Rod.			
28	15	8	–	58	31	18	–	88	48	8	–	272	149	12	–
29	15	19	–	59	32	9	–	89	48	19	–	Days in a Year.			
30	16	10	–	60	33	–	–	90	49	10	–	365	200	15	–

N.	l.	s.	d.	N.	l.	s.	d.	N.	l.	s.	d.	N.	l.	s.	d.
1	-	11	6	31	17	16	6	61	35	1	6	91	52	6	6
2	1	3	-	32	18	8	-	62	35	13	-	92	52	18	-
3	1	14	6	33	18	19	6	63	36	4	6	93	53	0	6
4	2	6	-	34	19	11	-	64	36	16	-	94	54	1	-
5	2	17	6	35	20	2	6	65	37	7	6	95	54	12	6
6	3	9	-	36	20	14	-	66	37	19	-	96	55	4	-
7	4	-	6	37	21	5	6	67	38	10	6	97	55	15	6
8	4	12	-	38	21	17	-	68	39	2	-	98	56	7	-
9	5	3	6	39	22	8	6	69	39	13	6	99	56	18	6
10	5	15	-	40	23	-	-	70	40	5	-	100	57	10	-
11	6	6	6	41	23	11	6	71	40	16	6	200	115	-	-
12	6	18	-	42	24	3	-	72	41	8	-	300	172	10	-
13	7	9	6	43	24	14	6	73	41	19	6	400	230	-	-
14	8	1	-	44	25	6	-	74	42	11	-	500	287	10	-
15	8	12	6	45	25	17	6	75	43	2	6	600	345	-	-
16	9	4	-	46	26	9	-	76	43	14	-	700	402	10	-
17	9	15	6	47	27	-	6	77	44	5	6	800	460	-	-
18	10	7	-	48	27	12	-	78	44	17	-	900	517	10	-
19	10	18	6	49	28	3	6	79	45	8	6	1000	575	-	-
20	11	10	-	50	28	15	-	80	46	-	-	5000	2875	-	-
21	12	1	6	51	29	6	6	81	46	11	6	Great Hundred.			
22	12	13	-	52	29	18	-	82	47	3	-	112	64	8	-
23	13	4	6	53	30	9	6	83	47	14	6	Grofs.			
24	13	16	-	54	31	1	-	84	48	6	-	144	82	16	-
25	14	7	6	55	31	12	6	85	48	17	6	Weigh.			
26	14	19	-	56	32	4	-	86	49	9	-	256	147	4	-
27	15	10	6	57	32	15	6	87	50	-	6	Feet in a Rod.			
28	16	2	-	58	33	7	-	88	50	12	-	272	156	8	-
29	16	13	6	59	33	18	6	89	51	3	6	Days in a Year.			
30	17	5	-	60	34	10	-	90	51	15	-	365	209	17	6

N.	l.	s.	d.	N.	l.	s.	d.	N.	l.	s.	d.	N.	l.	s.	d.
1	–	12	–	31	18	12	–	61	36	12	–	91	54	12	–
2	1	4	–	32	19	4	–	62	37	4	–	92	55	4	–
3	1	16	–	33	19	16	–	63	37	16	–	93	55	16	–
4	2	8	–	34	20	8	–	64	38	8	–	94	56	8	–
5	3	–	–	35	21	–	–	65	39	–	–	95	57	–	–
6	3	12	–	36	21	12	–	66	39	12	–	96	57	12	–
7	4	4	–	37	22	4	–	67	40	4	–	97	58	4	–
8	4	16	–	38	22	16	–	68	40	16	–	98	58	16	–
9	5	8	–	39	23	8	–	69	41	8	–	99	59	8	–
10	6	–	–	40	24	–	–	70	42	–	–	100	60	–	–
11	6	12	–	41	24	12	–	71	42	12	–	200	120	–	–
12	7	4	–	42	25	4	–	72	43	4	–	300	180	–	–
13	7	16	–	43	25	16	–	73	43	16	–	400	240	–	–
14	8	8	–	44	26	8	–	74	44	8	–	500	300	–	–
15	9	–	–	45	27	–	–	75	45	–	–	600	360	–	–
16	9	12	–	46	27	12	–	76	45	12	–	700	420	–	–
17	10	4	–	47	28	4	–	77	46	4	–	800	480	–	–
18	10	16	–	48	28	16	–	78	46	16	–	900	540	–	–
19	11	8	–	49	29	8	–	79	47	8	–	1000	600	–	–
20	12	–	–	50	30	–	–	80	48	–	–	5000	3000	–	–
21	12	12	–	51	30	12	–	81	48	12	–	Great Hundred.			
22	13	4	–	52	31	4	–	82	49	4	–	112	67	4	–
23	13	16	–	53	31	16	–	83	49	16	–	Groſs.			
24	14	8	–	54	32	8	–	84	50	8	–	144	86	8	–
25	15	–	–	55	33	–	–	85	51	–	–	Weigh.			
26	15	12	–	56	33	12	–	86	51	12	–	256	153	12	–
27	16	4	–	57	34	4	–	87	52	4	–	Feet in a Rod.			
28	16	16	–	58	34	16	–	88	52	16	–	272	163	4	–
29	17	8	–	59	35	8	–	89	53	8	–	Days in a Year.			
30	18	–	–	60	36	–	–	60	54	–	–	365	219	–	–

l.	s.	d.
64	12	–
55	4	–
55	16	–
56	8	–
57	–	–
57	12	–
58	4	–
58	16	–
59	8	–
60	–	–
120	–	–
180	–	–
240	–	–
300	–	–
360	–	–
420	–	–
480	–	–
540	–	–
600	–	–
3000	–	–
Great Hundred.		
2 67	4	–
Groſs.		
4 86	8	–
Weigh.		
6 153	12	–
Feet in a Rod.		
72 163	4	–
Days in a Year.		
65 219	–	–

N.	l.	s.	d.	N.	l.	s.	d.	N.	l.	s.	d.	N.	l.	s.	d.
1	–	12	6	31	19	7	6	61	38	2	6	91	56	17	6
2	1	5	–	32	20	–	–	62	38	15	–	92	57	10	–
3	1	17	6	33	20	12	6	63	39	7	6	93	58	2	6
4	2	10	–	34	21	5	–	64	40	–	–	94	58	15	–
5	3	2	6	35	21	17	6	65	40	12	6	95	59	7	6
6	3	15	–	36	22	10	–	66	41	5	–	96	60	–	–
7	4	7	6	37	23	2	6	67	41	17	6	97	60	12	6
8	5	–	–	38	23	15	–	68	42	10	–	98	61	5	–
9	5	12	6	39	24	7	6	69	43	2	6	99	61	17	6
10	6	5	–	40	25	–	–	70	43	15	–	100	62	10	–
11	6	17	6	41	25	12	6	71	44	7	6	200	125	–	–
12	7	10	–	42	26	5	–	72	45	–	–	300	187	10	–
13	8	2	6	43	26	17	6	73	45	12	6	400	250	–	–
14	8	15	–	44	27	10	–	74	46	5	–	500	312	10	–
15	9	7	6	45	28	2	6	75	46	17	6	600	375	–	–
16	10	–	–	46	28	15	–	76	47	10	–	700	437	10	–
17	10	12	6	47	29	7	6	77	48	2	6	800	500	–	–
18	11	5	–	48	30	–	–	78	48	15	–	900	562	10	–
19	11	17	6	49	30	12	6	79	49	7	6	1000	625	–	–
20	12	10	–	50	31	5	–	80	50	–	–	5000	3125	–	–
21	13	2	6	51	31	17	6	81	50	12	6	Great Hundred.			
22	13	15	–	52	32	10	–	82	51	5	–	112	70	–	–
23	14	7	6	53	33	2	6	83	51	17	6	Groſs.			
24	15	–	–	54	33	15	–	84	52	10	–	144	90	–	–
25	15	12	6	55	34	7	6	85	53	2	6	Weigh.			
26	16	5	–	56	35	–	–	86	53	15	–	256	160	–	–
27	16	17	6	57	35	12	6	87	54	7	6	Feet in a Rod.			
28	17	10	–	58	36	5	–	88	55	–	–	272	170	–	–
29	18	2	6	59	36	17	6	89	55	12	6	Days in a Year.			
30	18	15	–	60	37	10	–	90	56	5	–	365	228	2	6

N.	l.	s.	d.	N.	l.	s.	d.	N.	l.	s.	d.	N.	l.	s.	d.
1	–	13	–	31	20	3	–	61	39	13	–	91	59	3	–
2	1	6	–	32	20	16	–	62	40	6	–	92	59	16	–
3	1	19	–	33	21	9	–	63	40	19	–	93	60	9	–
4	2	12	–	34	22	2	–	64	41	12	–	94	61	2	–
5	3	5	–	35	22	15	–	65	42	5	–	95	61	15	–
6	3	18	–	36	23	8	–	66	42	18	–	96	62	8	–
7	4	11	–	37	24	1	–	67	43	11	–	97	63	1	–
8	5	4	–	38	24	14	–	68	44	4	–	98	63	14	–
9	5	17	–	39	25	7	–	69	44	17	–	99	64	7	–
10	6	10	–	40	26	–	–	70	45	10	–	100	65	–	–
11	7	3	–	41	26	13	–	71	46	3	–	200	130	–	–
12	7	16	–	42	27	6	–	72	46	16	–	300	195	–	–
13	8	9	–	43	27	19	–	73	47	9	–	400	260	–	–
14	9	2	–	44	28	12	–	74	48	2	–	500	325	–	–
15	9	15	–	45	29	5	–	75	48	15	–	600	390	–	–
16	10	8	–	46	29	18	–	76	49	8	–	700	455	–	–
17	11	1	–	47	30	11	–	77	50	1	–	800	520	–	–
18	11	14	–	48	31	4	–	78	50	14	–	900	585	–	–
19	12	7	–	49	31	17	–	79	51	7	–	1000	650	–	–
20	13	–	–	50	32	10	–	80	52	–	–	5000	3250	–	–
21	13	13	–	51	33	3	–	81	52	13	–	Great Hundred.			
22	14	6	–	52	33	16	–	82	53	6	–	112	72	16	–
23	14	19	–	53	34	9	–	83	53	19	–	Grofs.			
24	15	12	–	54	35	2	–	84	54	12	–	144	93	12	–
25	16	5	–	55	35	15	–	85	55	5	–	Weigh.			
26	16	18	–	56	36	8	–	86	55	18	–	256	166	8	–
27	17	11	–	57	37	1	–	87	56	11	–	Feet in Rod.			
28	18	4	–	58	37	14	–	88	57	4	–	272	176	16	–
29	18	17	–	59	38	7	–	89	57	17	–	Days in a Year.			
30	19	10	–	60	39	–	–	90	58	10	–	365	237	5	–

l.	s.	d.
59	3	–
59	16	–
60	9	–
61	2	–
61	15	–
62	8	–
63	1	–
63	14	–
64	7	–
65	–	–
130	–	–
195	–	–
260	–	–
325	–	–
390	–	–
455	–	–
520	–	–
585	–	–
650	–	–
3250	–	–
eat Hundred.		
2	72	16
Grofs.		
4	93	12
Weigh.		
6	166	8
Feet in Rod.		
2	176	16
ys in a Year.		
5	237	5

N.	l.	s.	d.
1	–	13	6
2	1	7	–
3	2	–	6
4	2	14	–
5	3	7	6
6	4	1	–
7	4	14	6
8	5	8	–
9	6	1	6
10	6	15	–
11	7	8	6
12	8	2	–
13	8	15	6
14	9	9	–
15	10	2	6
16	10	10	–
17	11	9	6
18	12	3	–
19	12	16	6
20	13	10	–
21	14	3	6
22	14	17	–
23	15	10	6
24	16	4	–
25	16	17	6
26	17	11	–
27	18	4	6
28	18	18	–
29	19	11	6
30	20	5	–

N.	l.	s.	d.
31	20	18	6
32	21	12	–
33	22	5	6
34	22	19	–
35	23	12	6
36	24	6	–
37	24	19	6
38	25	13	–
39	26	6	6
40	27	–	–
41	27	13	6
42	28	7	–
43	29	–	6
44	29	14	–
45	30	7	6
46	31	1	–
47	31	14	6
48	32	8	–
49	33	1	6
50	33	15	–
51	34	8	6
52	35	2	–
53	35	15	6
54	36	9	–
55	37	2	6
56	37	16	–
57	38	9	6
58	39	3	–
59	39	16	6
60	40	10	–

N.	l.	s.	d.
61	41	3	6
62	41	17	–
63	42	10	6
64	43	4	–
65	43	17	6
66	44	11	–
67	45	4	6
68	45	18	–
69	46	11	6
70	47	5	–
71	47	18	6
72	48	12	–
73	49	5	6
74	49	19	–
75	50	12	6
76	51	6	–
77	51	19	6
78	52	13	–
79	53	6	6
80	54	–	–
81	54	13	6
82	55	7	–
83	56	–	6
84	56	14	–
85	57	7	6
86	58	1	–
87	58	14	6
88	59	8	–
89	60	1	6
90	60	15	–

N.	l.	s.	d.
91	61	8	6
92	62	2	–
93	62	15	6
94	63	9	–
95	64	2	6
96	64	16	–
97	65	9	6
98	66	3	–
99	66	16	6
100	67	10	–
200	135	–	–
300	202	10	–
400	270	–	–
500	337	10	–
600	405	–	–
700	472	10	–
800	540	–	–
900	607	10	–
1000	675	–	–
5000	3375	–	–
Great Hundred.			
112	75	12	–
Grofs.			
144	97	4	–
Weigh.			
256	172	16	–
Feet in a Rod.			
272	183	12	–
Days in a Year.			
365	246	7	6

N.	l.	s.	d.	N.	l.	s.	d.	N.	l.	s.	d.	N.	l.	s.	d.
1	—	14	—	31	21	14	—	61	42	14	—	91	63	14	—
2	1	8	—	32	22	8	—	62	43	8	—	92	64	8	—
3	2	2	—	33	23	2	—	63	44	2	—	93	65	2	—
4	2	16	—	34	23	16	—	64	44	16	—	94	65	16	—
5	3	10	—	35	24	10	—	65	45	10	—	95	66	10	—
6	4	4	—	36	25	4	—	66	46	4	—	96	67	4	—
7	4	18	—	37	25	18	—	67	46	18	—	97	67	18	—
8	5	12	—	38	26	12	—	68	47	12	—	98	68	12	—
9	6	6	—	39	27	6	—	69	48	6	—	99	69	6	—
10	7	—	—	40	28	—	—	70	49	—	—	100	70	—	—
11	7	14	—	41	28	14	—	71	49	14	—	200	140	—	—
12	8	8	—	42	29	8	—	72	50	8	—	300	210	—	—
13	9	2	—	43	30	2	—	73	51	2	—	400	280	—	—
14	9	16	—	44	30	16	—	74	51	16	—	500	350	—	—
15	10	10	—	45	31	10	—	75	52	10	—	600	420	—	—
16	11	4	—	46	32	4	—	76	53	4	—	700	490	—	—
17	11	18	—	47	32	18	—	77	53	18	—	800	560	—	—
18	12	12	—	48	33	12	—	78	54	12	—	900	630	—	—
19	13	6	—	49	34	6	—	79	55	6	—	1000	700	—	—
20	14	—	—	50	35	—	—	80	56	—	—	5000	3500	—	—
21	14	14	—	51	35	14	—	81	56	14	—	Great Hundred.			
22	15	8	—	52	36	8	—	82	57	8	—	112	78	8	—
23	16	2	—	53	37	2	—	83	58	2	—	Grofs.			
24	16	16	—	54	37	16	—	84	58	16	—	144	100	16	—
25	17	10	—	55	38	10	—	85	59	10	—	Weigh.			
26	18	4	—	56	39	4	—	86	60	4	—	256	179	4	—
27	18	18	—	57	39	18	—	87	60	18	—	Feet in a Rod.			
28	19	12	—	58	40	12	—	88	61	12	—	272	190	8	—
29	20	6	—	59	41	6	—	89	62	6	—	Days in a Year.			
30	21	—	—	60	42	—	—	90	63	—	—	365	155	10	—

N.	l.	s.	d.
1	–	14	6
2	1	9	–
3	2	3	6
4	2	18	–
5	3	12	6
6	4	7	–
7	5	1	6
8	5	16	–
9	6	10	6
10	7	5	–
11	7	19	6
12	8	14	–
13	9	8	6
14	10	3	–
15	10	17	6
16	11	12	–
17	12	6	6
18	13	1	–
19	13	15	6
20	14	10	–
21	15	4	6
22	15	19	–
23	16	13	6
24	17	8	–
25	18	2	6
26	18	17	–
27	19	11	6
28	20	6	–
29	21	–	6
30	21	15	–
31	22	9	6
32	23	4	–
33	23	18	6
34	24	13	–
35	25	7	6
36	26	2	–
37	26	16	6
38	27	11	–
39	28	5	6
40	29	–	–
41	29	14	6
42	30	9	–
43	31	3	6
44	31	18	–
45	32	12	6
46	33	7	–
47	34	1	6
48	34	16	–
49	35	10	6
50	36	5	–
51	36	19	6
52	37	14	–
53	38	8	6
54	39	3	–
55	39	17	6
56	40	12	–
57	41	6	6
58	42	1	–
59	42	15	6
60	43	10	–
61	44	4	6
62	44	19	–
63	45	13	6
64	46	8	–
65	47	2	6
66	47	17	–
67	48	11	6
68	49	6	–
69	50	–	6
70	50	15	–
71	51	9	6
72	52	4	–
73	52	18	6
74	53	13	–
75	54	7	6
76	55	2	–
77	55	16	6
78	56	11	–
79	57	5	6
80	58	–	–
81	58	14	6
82	59	9	–
83	60	3	6
84	60	18	–
85	61	12	6
86	62	7	–
87	63	1	6
88	63	16	–
89	64	10	6
90	65	5	–
91	65	19	6
92	66	14	–
93	67	8	6
94	68	3	–
95	68	17	6
96	69	12	–
97	70	6	6
98	71	1	–
99	71	15	6
100	72	10	–
200	145	–	–
300	217	10	–
400	290	–	–
500	362	10	–
600	435	–	–
700	507	10	–
800	580	–	–
900	652	10	–
1000	725	–	–
5000	3625	–	–

Great Hundred.

112	81	4	–

Groſs.

144	104	8	–

Weigh.

256	185	12	–

Feet in a Rod.

272	197	4	–

Days in a Year.

365	264	12	6

N.	l.	s.	d.	N.	l.	s.	d.	N.	l.	s.	d.	N.	l.	s.	d.
1	–	15	–	31	23	5	–	61	45	15	–	91	68	5	–
2	1	10	–	32	24	–	–	62	46	10	–	92	69	–	–
3	2	5	–	33	24	15	–	63	47	5	–	93	69	15	–
4	3	–	–	34	25	10	–	64	48	–	–	94	70	10	–
5	3	15	–	35	26	5	–	65	48	15	–	95	71	5	–
6	4	10	–	36	27	–	–	66	49	10	–	96	72	–	–
7	5	5	–	37	27	15	–	67	50	5	–	97	72	15	–
8	6	–	–	38	28	10	–	68	51	–	–	98	73	10	–
9	6	15	–	39	29	5	–	69	51	15	–	99	74	5	–
10	7	10	–	40	30	–	–	70	52	10	–	100	75	–	–
11	8	5	–	41	30	15	–	71	53	5	–	200	150	–	–
12	9	–	–	42	31	10	–	72	54	–	–	300	225	–	–
13	9	15	–	43	32	5	–	73	54	15	–	400	300	–	–
14	10	10	–	44	33	–	–	74	55	10	–	500	375	–	–
15	11	5	–	45	33	15	–	75	56	5	–	600	450	–	–
16	12	–	–	46	34	10	–	76	57	–	–	700	525	–	–
17	12	15	–	47	35	5	–	77	57	15	–	800	600	–	–
18	13	10	–	48	36	–	–	78	58	10	–	900	675	–	–
19	14	5	–	49	36	15	–	79	59	5	–	1000	750	–	–
20	15	–	–	50	37	10	–	80	60	–	–	5000	3750	–	–
21	15	15	–	51	38	5	–	81	60	15	–	Great Hundred.			
22	16	10	–	52	39	–	–	82	61	10	–	112	84	–	–
23	17	5	–	53	39	15	–	83	62	5	–	Grofs.			
24	18	–	–	54	40	10	–	84	63	–	–	144	108	–	–
25	18	15	–	55	41	5	–	85	63	15	–	Weigh.			
26	19	10	–	56	42	–	–	86	64	10	–	256	192	–	–
27	20	5	–	57	42	15	–	87	65	5	–	Feet in a Rod.			
28	21	–	–	58	43	10	–	88	66	–	–	272	204	–	–
29	21	15	–	59	44	5	–	89	66	15	–	Days in a Year.			
30	22	10	–	60	45	–	–	90	67	10	–	365	273	15	–

	l.	s.	d.
1	68	5	–
2	69	–	–
3	69	15	–
4	70	10	–
5	71	5	–
6	72	–	–
7	72	15	–
8	73	10	–
9	74	5	–
00	75	–	–
00	150	–	–
00	225	–	–
00	300	–	–
00	375	–	–
00	450	–	–
00	525	–	–
00	600	–	–
00	675	–	–
00	750	–	–
00	3750	–	–
reat Hundred.			
12	84	–	–
Grofs.			
44	108	–	–
Weigh.			
96	192	–	–
eet in a Rod.			
72	204	–	–
ays in a Year.			
65	273	15	–

N.	l.	s.	d.	N	l.	s.	d.	N.	l.	s.	d.	N.	l.	s.	d.
1	–	15	6	31	24	–	6	61	47	5	6	91	70	10	6
2	1	11	–	32	24	16	–	62	48	1	–	92	71	6	–
3	2	6	6	33	25	11	6	63	48	16	6	93	72	1	6
4	3	2	–	34	26	7	–	64	49	12	–	94	72	17	–
5	3	17	6	35	27	2	6	65	50	7	6	95	73	12	6
6	4	13	–	36	27	18	–	66	51	3	–	96	74	8	–
7	5	8	6	37	28	13	6	67	51	18	6	97	75	3	6
8	6	4	–	38	29	9	–	68	52	14	–	98	75	19	–
9	6	19	6	39	30	4	6	69	53	9	6	99	76	14	6
10	7	15	–	40	31	–	–	70	54	5	–	100	77	10	–
11	8	10	6	41	31	15	6	71	55	–	6	200	155	–	–
12	9	6	–	42	32	11	–	72	55	16	–	300	232	10	–
13	10	1	6	43	33	6	6	73	56	11	6	400	310	–	–
14	10	17	–	44	34	2	–	74	57	7	–	500	387	10	–
15	11	12	6	45	34	17	6	75	58	2	6	600	465	–	–
16	12	8	–	46	35	13	–	76	58	18	–	700	542	10	–
17	13	3	6	47	36	8	6	77	59	13	6	800	620	–	–
18	13	19	–	48	37	4	–	78	60	9	–	900	697	10	–
19	14	14	6	49	37	19	6	79	61	4	6	1000	775	–	–
20	15	10	–	50	38	15	–	80	62	–	–	5000	3875	–	–
21	16	5	6	51	39	10	6	81	62	15	6	Great Hundred.			
22	17	1	–	52	40	6	–	82	63	11	–	112	86	16	–
23	17	16	6	53	41	1	6	83	64	6	6	Grofs.			
24	18	12	–	54	41	17	–	84	65	2	–	144	111	12	–
25	19	7	6	55	42	12	6	85	65	17	6	Weigh.			
26	20	3	–	56	43	8	–	86	66	13	–	256	198	8	–
27	20	18	6	57	44	3	6	87	67	8	6	Feet in a Rod.			
28	21	14	–	58	44	19	–	88	68	4	–	272	210	16	–
29	22	9	6	59	45	14	6	89	68	19	6	Days in a Year.			
30	23	5	–	60	46	10	–	90	69	15	–	365	282	17	6

N.	l.	s.	d.	N.	l.	s.	d.	N.	l.	s.	d.	N.	l.	s.	d.
1	–	16	–	31	24	16	–	61	48	16	–	91	72	16	–
2	1	12	–	32	25	12	–	62	49	12	–	92	73	12	–
3	2	8	–	33	26	8	–	63	50	8	–	93	74	8	–
4	3	4	–	34	27	4	–	64	51	4	–	94	75	4	–
5	4	–	–	35	28	–	–	65	52	–	–	95	76	–	–
6	4	16	–	36	28	16	–	66	52	16	–	96	76	16	–
7	5	12	–	37	29	12	–	67	53	12	–	97	77	12	–
8	6	8	–	38	30	8	–	68	54	8	–	98	78	8	–
9	7	4	–	39	31	4	–	69	55	4	–	99	79	4	–
10	8	–	–	40	32	–	–	70	56	–	–	100	80	–	–
11	8	16	–	41	32	16	–	71	56	16	–	200	160	–	–
12	9	12	–	42	33	12	–	72	57	12	–	300	240	–	–
13	10	8	–	43	34	8	–	73	58	8	–	400	320	–	–
14	11	4	–	44	35	4	–	74	59	4	–	500	400	–	–
15	12	–	–	45	36	–	–	75	60	–	–	600	480	–	–
16	12	16	–	46	36	16	–	76	60	16	–	700	560	–	–
17	13	12	–	47	37	12	–	77	61	12	–	800	640	–	–
18	14	8	–	48	38	8	–	78	62	8	–	900	720	–	–
19	15	4	–	49	39	4	–	79	63	4	–	1000	800	–	–
20	16	–	–	50	40	–	–	80	64	–	–	5000	4000	–	–
21	16	16	–	51	40	16	–	81	64	16	–	Great Hundred.			
22	17	12	–	52	41	12	–	82	65	12	–	112	89	12	–
23	18	8	–	53	42	8	–	83	66	8	–	Grofs.			
24	19	4	–	54	43	4	–	84	67	4	–	144	115	4	–
25	20	–	–	55	44	–	–	85	68	–	–	Weigh.			
26	20	16	–	56	44	16	–	86	68	16	–	256	204	16	–
27	21	12	–	57	45	12	–	87	69	12	–	Feet in a Rod.			
28	22	8	–	58	46	8	–	88	70	8	–	272	217	12	–
29	23	4	–	59	47	4	–	89	71	4	–	Days in a Year.			
30	24	–	–	60	48	–	–	90	72	–	–	365	292	–	–

l.	s.	d.
72	16	–
73	12	–
74	8	–
75	4	–
76	–	–
76	16	–
77	12	–
78	8	–
79	4	–
80	–	–
160	–	–
240	–	–
320	–	–
400	–	–
480	–	–
560	–	–
640	–	–
720	–	–
800	–	–
4000	–	–
t Hundred.		
89	12	–
Grofs.		
115	4	–
Weigh.		
204	16	–
t in a Rod.		
217	12	–
s in a Year.		
292	–	–

N.	l.	s.	d.
1	–	16	6
2	1	13	–
3	2	9	6
4	3	6	–
5	4	2	6
6	4	19	–
7	5	15	6
8	6	12	–
9	7	8	6
10	8	5	–
11	9	1	6
12	9	18	–
13	10	14	6
14	11	11	–
15	12	7	6
16	13	4	–
17	14	–	6
18	14	17	–
19	15	13	6
20	16	10	–
21	17	6	6
22	18	3	–
23	18	19	6
24	19	16	–
25	20	12	6
26	21	9	–
27	22	5	6
28	23	2	–
29	23	18	6
30	24	15	–

N.	l.	s.	d.
31	25	11	6
32	26	8	–
33	27	4	6
34	28	1	–
35	28	17	6
36	29	14	–
37	30	10	6
38	31	7	–
39	32	3	6
40	33	–	–
41	33	16	6
42	34	13	–
43	35	9	6
44	36	6	–
45	37	2	6
46	37	19	–
47	38	15	6
48	39	12	–
49	40	8	6
50	41	5	–
51	42	1	6
52	42	18	–
53	43	14	6
54	44	11	–
55	45	7	6
56	46	4	–
57	47	–	6
58	47	17	–
59	48	13	6
60	49	10	–

N.	l.	s.	d.
61	50	6	6
62	51	3	–
63	51	19	6
64	52	16	–
65	53	12	6
66	54	9	–
67	55	5	6
68	56	2	–
69	56	18	6
70	57	15	–
71	58	11	6
72	59	8	–
73	60	4	6
74	61	1	–
75	61	17	6
76	62	14	–
77	63	10	6
78	64	7	–
79	65	3	6
80	66	–	–
81	66	16	6
82	67	13	–
83	68	9	6
84	69	6	–
85	70	2	6
86	70	19	–
87	71	15	6
88	72	12	–
89	73	8	6
90	74	5	–

N.	l.	s.	d.
91	75	1	6
92	75	18	–
93	76	14	6
94	77	11	–
95	78	7	6
96	79	4	–
97	80	–	6
98	80	17	–
99	81	13	6
100	82	10	–
200	165	–	–
300	247	10	–
400	330	–	–
500	412	10	–
600	495	–	–
700	577	10	–
800	660	–	–
900	742	10	–
1000	825	–	–
5000	4125	–	–
Great Hundred.			
112	92	8	–
Grofs.			
144	118	16	–
Weigh.			
256	211	4	–
Feet in a Rod.			
272	224	8	–
Days in a Year.			
365	301	2	6

N.	l.	s.	d.	N.	l.	s.	d.	N.	l.	s.	d.	N.	l.	s.	d.
1	–	17	–	31	26	7	–	61	51	17	–	91	77	7	–
2	1	14	–	32	27	4	–	62	52	14	–	92	78	4	–
3	2	11	–	33	28	1	–	63	53	11	–	93	79	1	–
4	3	8	–	34	28	18	–	64	54	8	–	94	79	18	–
5	4	5	–	35	29	15	–	65	55	5	–	95	80	15	–
6	5	2	–	36	30	12	–	66	56	2	–	96	81	12	–
7	5	19	–	37	31	9	–	67	56	19	–	97	82	9	–
8	6	16	–	38	32	6	–	68	57	16	–	98	83	6	–
9	7	13	–	39	33	3	–	69	58	13	–	99	84	3	–
10	8	10	–	40	34	–	–	70	59	10	–	100	85	–	–
11	9	7	–	41	34	17	–	71	60	7	–	200	170	–	–
12	10	4	–	42	35	14	–	72	61	4	–	300	255	–	–
13	11	1	–	43	36	11	–	73	62	1	–	400	340	–	–
14	11	18	–	44	37	8	–	74	62	18	–	500	425	–	–
15	12	15	–	45	38	5	–	75	63	15	–	600	510	–	–
16	13	12	–	46	39	2	–	76	64	12	–	700	595	–	–
17	14	9	–	47	39	19	–	77	65	9	–	800	680	–	–
18	15	6	–	48	40	16	–	78	66	6	–	900	765	–	–
19	16	3	–	49	41	13	–	79	67	3	–	1000	850	–	–
20	17	–	–	50	42	10	–	80	68	–	–	5000	4250	–	–
21	17	17	–	51	43	7	–	81	68	17	–	Great Hundred.			
22	18	14	–	52	44	4	–	82	69	14	–	112	95	4	–
23	19	11	–	53	45	1	–	83	70	11	–	Grofs.			
24	20	8	–	54	45	18	–	84	71	8	–	144	122	8	–
25	21	5	–	55	46	15	–	85	72	5	–	Weigh.			
26	22	2	–	56	47	12	–	86	73	2	–	256	217	12	–
27	22	19	–	57	48	9	–	87	73	19	–	Feet in a Rod.			
28	23	16	–	58	49	6	–	88	74	16	–	272	231	4	–
29	24	13	–	59	50	3	–	89	75	13	–	Days in a Year.			
30	25	10	–	60	51	–	–	90	76	10	–	365	310	5	–

N.	l.	s.	d.	N.	l.	s.	d.	N.	l.	s.	d.	N.	l.	s.	d.
1	–	17	6	31	27	2	6	61	53	7	6	91	79	12	6
2	1	15	–	32	28	–	–	62	54	5	–	92	80	10	–
3	2	12	6	33	28	17	6	63	55	2	6	93	81	7	6
4	3	10	–	34	29	15	–	64	56	–	–	94	82	5	–
5	4	7	6	35	30	12	6	65	56	17	6	95	83	2	6
6	5	5	–	36	31	10	–	66	57	15	–	96	84	–	–
7	6	2	6	37	32	7	6	67	58	12	6	97	84	17	6
8	7	–	–	38	33	5	–	68	59	10	–	98	85	15	–
9	7	17	6	39	34	2	6	69	60	7	6	99	86	12	6
10	8	15	–	40	35	–	–	70	61	5	–	100	87	10	–
11	9	12	6	41	35	17	6	71	62	2	6	200	175	–	–
12	10	10	–	42	36	15	–	72	63	–	–	300	262	10	–
13	11	7	6	43	37	12	6	73	63	17	6	400	350	–	–
14	12	5	–	44	38	10	–	74	64	15	–	500	437	10	–
15	13	2	6	45	39	7	6	75	65	12	6	600	525	–	–
16	14	–	–	46	40	5	–	76	66	10	–	700	612	10	–
17	14	17	6	47	41	2	6	77	67	7	6	800	700	–	–
18	15	15	–	48	42	–	–	78	68	5	–	900	787	10	–
19	16	12	6	49	42	17	6	79	69	2	6	1000	875	–	–
20	17	10	–	50	43	15	–	80	70	–	–	5000	4375	–	–
21	18	7	6	51	44	12	6	81	70	17	6	Great Hundred.			
22	19	5	–	52	45	10	–	82	71	15	–	112	98	–	–
23	20	2	6	53	46	7	6	83	72	12	6	Grofs.			
24	21	–	–	54	47	5	–	84	73	10	–	144	126	–	–
25	21	17	6	55	48	2	6	85	74	7	6	Weigh.			
26	22	15	–	56	49	–	–	86	75	5	–	256	224	–	–
27	23	12	6	57	49	17	6	87	76	2	6	Feet in a Rod.			
28	24	10	–	58	50	15	–	88	77	–	–	272	238	–	–
29	25	7	6	59	51	12	6	89	77	17	6	Days in a Year.			
30	26	5	–	60	52	10	–	90	78	15	–	365	319	7	6

l.	s.	d.
77	7	–
78	4	–
79	1	–
79	18	–
80	15	–
81	12	–
82	9	–
83	6	–
84	3	–
85	–	–
170	–	–
255	–	–
340	–	–
425	–	–
510	–	–
595	–	–
680	–	–
765	–	–
850	–	–
4250	–	–
t Hundred.		
95	4	–
Grofs.		
122	8	–
Veigh.		
217	12	–
in a Rod.		
231	4	–
in a Year.		
310	5	–

N.	l.	s.	d.	N.	l.	s.	d.	N.	l.	s.	d.	N.	l.	s.	d.
1	–	18	–	31	27	18	–	61	54	18	–	91	81	18	–
2	1	16	–	32	28	16	–	62	55	16	–	92	82	16	–
3	2	14	–	33	29	14	–	63	56	14	–	93	83	14	–
4	3	12	–	34	30	12	–	64	57	12	–	94	84	12	–
5	4	10	–	35	31	10	–	65	58	10	–	95	85	10	–
6	5	8	–	36	32	8	–	66	59	8	–	96	86	8	–
7	6	6	–	37	33	6	–	67	60	6	–	97	87	6	–
8	7	4	–	38	34	4	–	68	61	4	–	98	88	4	–
9	8	2	–	39	35	2	–	69	62	2	–	99	89	2	–
10	9	–	–	40	36	–	–	70	63	–	–	100	90	–	–
11	9	18	–	41	36	18	–	71	63	18	–	200	180	–	–
12	10	16	–	42	37	16	–	72	64	16	–	300	270	–	–
13	11	14	–	43	38	14	–	73	65	14	–	400	360	–	–
14	12	12	–	44	39	12	–	74	66	12	–	500	450	–	–
15	13	10	–	45	40	10	–	75	67	10	–	600	540	–	–
16	14	8	–	46	41	8	–	76	68	8	–	700	630	–	–
17	15	6	–	47	42	6	–	77	69	6	–	800	720	–	–
18	16	4	–	48	43	4	–	78	70	4	–	900	810	–	–
19	17	2	–	49	44	2	–	79	71	2	–	1000	900	–	–
20	18	–	–	50	45	–	–	80	72	–	–	5000	4500	–	–
21	18	18	–	51	45	18	–	81	72	18	–	Great Hundred.			
22	19	16	–	52	46	16	–	82	73	16	–	112	100	16	–
23	20	14	–	53	47	14	–	83	74	14	–	Grofs.			
24	21	12	–	54	48	12	–	84	75	12	–	144	129	12	–
25	22	10	–	55	49	10	–	85	76	10	–	Weigh.			
26	23	8	–	56	50	8	–	86	77	8	–	256	230	8	–
27	24	6	–	57	51	6	–	87	78	6	–	Feet in a Rod.			
28	25	4	–	58	52	4	–	88	79	4	–	272	244	16	–
29	26	2	–	59	53	2	–	89	80	2	–	Days in a Year.			
30	27	–	–	60	54	–	–	90	81	–	–	365	328	10	–

l.	s.	d.
81	18	–
82	16	–
83	14	–
84	12	–
85	10	–
86	8	–
87	6	–
88	4	–
89	2	–
90	–	–
180	–	–
270	–	–
360	–	–
450	–	–
540	–	–
630	–	–
720	–	–
810	–	–
900	–	–
500	–	–

Hundred.		
100	16	–
Grofs.		
129	12	–
Weigh.		
230	8	–
in a Rod.		
244	16	–
in a Year.		
328	10	–

N.	l.	s.	d.	N.	l.	s.	d.	N.	l.	s.	d.	N.	l.	s.	d.
1	–	18	6	31	28	13	6	61	56	8	6	91	84	3	6
2	1	17	–	32	29	12	–	62	57	7	–	92	85	2	–
3	2	15	6	33	30	10	6	63	58	5	6	93	86	–	6
4	3	14	–	34	31	9	–	64	59	4	–	94	86	19	–
5	4	12	6	35	32	7	6	65	60	2	6	95	87	17	6
6	5	11	–	36	33	6	–	66	61	1	–	96	88	16	–
7	6	9	6	37	34	4	6	67	61	19	6	97	89	14	6
8	7	8	–	38	35	3	–	68	62	18	–	98	90	13	–
9	8	6	6	39	36	1	6	69	63	16	6	99	91	11	6
10	9	5	–	40	37	–	–	70	64	15	–	100	92	10	–
11	10	3	6	41	37	18	6	71	65	13	6	200	185	–	–
12	11	2	–	42	38	17	–	72	66	12	–	300	277	10	–
13	12	–	6	43	39	15	6	73	67	10	6	400	370	–	–
14	12	19	–	44	40	14	–	74	68	9	–	500	462	10	–
15	13	17	6	45	41	12	6	75	69	7	6	600	555	–	–
16	14	16	–	46	42	11	–	76	70	6	–	700	647	10	–
17	15	14	6	47	43	9	6	77	71	4	6	800	740	–	–
18	16	13	–	48	44	8	–	78	72	3	–	900	832	10	–
19	17	11	6	49	45	6	6	79	73	1	6	1000	925	–	–
20	18	10	–	50	46	5	–	80	74	–	–	5000	4625	–	–
21	19	8	6	51	47	3	6	81	74	18	6	Great Hundred.			
22	20	7	–	52	48	2	–	82	75	17	–	112	103	12	–
23	21	5	6	53	49	–	6	83	76	15	6	Grofs.			
24	22	4	–	54	49	19	–	84	77	14	–	144	133	4	–
25	23	2	6	55	50	17	6	85	78	12	6	Weigh.			
26	24	1	–	56	51	16	–	86	79	11	–	256	236	16	–
27	24	19	6	57	52	14	6	87	80	9	6	Feet in a Rod.			
28	25	18	–	58	53	13	–	88	81	8	–	272	251	12	–
29	26	16	6	59	54	11	6	89	82	6	6	Days in a Year.			
30	27	15	–	60	55	10	–	90	83	5	–	365	337	12	6

N.	l.	s.	d.	N.	l.	s.	d.	N.	l.	s.	d	N.	l.	s.	d.
1	–	19	–	31	29	9	–	61	57	19	–	91	86	9	–
2	1	18	–	32	30	8	–	62	58	18	–	92	87	8	–
3	2	17	–	33	31	7	–	63	59	17	–	93	88	7	–
4	3	16	–	34	32	6	–	64	60	16	–	94	89	6	–
5	4	15	–	35	33	5	–	65	61	15	–	95	90	5	–
6	5	14	–	36	34	4	–	66	62	14	–	96	91	4	–
7	6	13	–	37	35	3	–	67	63	13	–	97	92	3	–
8	7	12	–	38	36	2	–	68	64	12	–	98	93	2	–
9	8	11	–	39	37	1	–	69	65	11	–	99	94	1	–
10	9	10	–	40	38	–	–	70	66	10	–	100	95	–	–
11	10	9	–	41	38	19	–	71	67	9	–	200	190	–	–
12	11	8	–	42	39	18	–	72	68	8	–	300	285	–	–
13	12	7	–	43	40	17	–	73	69	7	–	400	380	–	–
14	13	6	–	44	41	16	–	74	70	6	–	500	475	–	–
15	14	5	–	45	42	15	–	75	71	5	–	600	570	–	–
16	15	4	–	46	43	14	–	76	72	4	–	700	665	–	–
17	16	3	–	47	44	13	–	77	73	3	–	800	760	–	–
18	17	2	–	48	45	12	–	78	74	2	–	900	855	–	–
19	18	1	–	49	46	11	–	79	75	1	–	1000	950	–	–
20	19	–	–	50	47	10	–	80	76	–	–	5000	4750	–	–
21	19	19	–	51	48	9	–	81	76	19	–	Great Hundred.			
22	20	18	–	52	49	8	–	82	77	18	–	112	106	8	–
23	21	17	–	53	50	7	–	83	78	17	–	Grofs.			
24	22	16	–	54	51	6	–	84	79	16	–	144	136	16	–
25	23	15	–	55	52	5	–	85	80	15	–	Weigh.			
26	24	14	–	56	53	4	–	86	81	14	–	256	243	4	–
27	25	13	–	57	54	3	–	87	82	13	–	Feet in a Rod.			
28	26	12	–	58	55	2	–	88	83	12	–	272	258	8	–
29	27	11	–	59	56	1	–	89	84	11	–	Days in a Year.			
30	28	10	–	60	57	–	–	90	85	10	–	365	346	15	–

l.	s.	d.
86	9	-
87	8	-
88	7	-
89	6	-
90	5	-
91	4	-
92	3	-
93	2	-
94	1	-
95	-	-
190	-	-
285	-	-
380	-	-
475	-	-
570	-	-
665	-	-
760	-	-
855	-	-
950	-	-
4750	-	-
t Hundred.		
106	8	-
Grofs.		
136	16	-
Weigh.		
243	4	-
t in a Rod.		
258	8	-
s in a Year.		
346	15	-

N.	l.	s.	d.	N.	l.	s.	d.	N.	l.	s.	d.	N.	l.	s.	d.
1	-	19	6	31	30	4	6	61	59	9	6	91	88	14	6
2	1	19	-	32	31	4	-	62	60	9	-	92	89	14	-
3	2	18	6	33	32	3	6	63	61	8	6	93	90	13	6
4	3	18	-	34	33	3	-	64	62	8	-	94	91	13	-
5	4	17	6	35	34	2	6	65	63	7	6	95	92	12	6
6	5	17	-	36	35	2	-	66	64	7	-	96	93	12	-
7	6	16	6	37	36	1	6	67	65	6	6	97	94	11	6
8	7	16	-	38	37	1	-	68	66	6	-	98	95	11	-
9	8	15	6	39	38	-	6	69	67	5	6	99	96	10	6
10	9	15	-	40	39	-	-	70	68	5	-	100	97	10	-
11	10	14	6	41	39	19	6	71	69	4	6	200	195	-	-
12	11	14	-	42	40	19	-	72	70	4	-	300	292	10	-
13	12	13	6	43	41	18	6	73	71	3	6	400	390	-	-
14	13	13	-	44	42	18	-	74	72	3	-	500	487	10	-
15	14	12	6	45	43	17	6	75	73	2	6	600	585	-	-
16	15	12	-	46	44	17	-	76	74	2	-	700	682	10	-
17	16	11	6	47	45	16	6	77	75	1	6	800	780	-	-
18	17	11	-	48	46	16	-	78	76	1	-	900	877	10	-
19	18	10	6	49	47	15	6	79	77	-	6	1000	975	-	-
20	19	10	-	50	48	15	-	80	78	-	-	5000	4875	-	-
21	20	9	6	51	49	14	6	81	78	19	6	Great Hundred.			
22	21	9	-	52	50	14	-	82	79	19	-	112	109	4	-
23	22	8	6	53	51	13	6	83	80	18	6	Grofs.			
24	23	8	-	54	52	13	-	84	81	18	-	144	140	8	-
25	24	7	6	55	53	12	6	85	82	17	6	Weigh.			
26	25	7	-	56	54	12	-	86	83	17	-	256	249	12	-
27	26	6	6	57	55	11	6	87	84	16	6	Feet in a Rod.			
28	27	6	-	58	56	11	-	88	85	16	-	272	265	4	-
29	28	5	6	59	57	10	6	89	86	15	6	Days in a Year.			
30	29	5	-	60	58	10	-	90	87	15	-	365	355	17	6

FINIS.

This day were publiſhed, price only 1s.6d. *Bound,*

Embelliſhed with a View of the BANK OF ENGLAND, elegantly engraved,

NEW and CORRECT TABLES of INTEREST, carefully calculated on an enlarged Plan, and in the moſt exact Manner, from £1 to £1000 for 1 Day to 100 Days, and for 1 to 12 Months, at 2, 2½, 3, 3½, 4, 4½ and 5 per Cent. Including Rules and Directions for caſting-up Intereſt at any Rate, by the ſame TABLES.—This is the only Book of the kind which comprehends the Intereſt, at one View, of £11 to £20, in a regular and accurate Manner; containing alſo another valuable Improvement, viz. Intereſt at 2 per Cent.; together with Tables of Brokerage, and for valuing Annuities, &c. &c.

By JOHN BETTESWORTH,

Maſter of the Mathematical and Naval Academy, Chelſea; and Author of the *New Univerſal Ready Reckoner*, the cheapeſt and moſt correct Book on the Subject, price only 1s. bound.

London: Printed for ALEX. HOGG, at the King's Arms, No. 16, Paternoſter Row, and ſold by all other Bookſellers in Town and Country.

*** To guard the Public in general, particularly Bankers, and thoſe concerned in paying or receiving Money, againſt ſome ſimilar Publications, which are incorrect and not to be depended upon, they are requeſted to aſk for

Betteſworth's New Tables of Intereſt,

Price only 1s. 6d. Bound,

Which, to diſtinguiſh them from all ſpurious Editions, are ornamented with a View of the Bank of England.

A Modern General CATALOGUE of valuable NEW BOOKS, publiſhed by ALEX. HOGG, may be had *gratis* of moſt of the Bookſellers—in which are many curious Publications on the moſt uſeful and entertaining Subjects, Antient and Modern.

Bound,
ENGLAND,

NTEREST,
nd in the moſt
100 Days, and
per Cent. In-
reſt at any Rate,
the kind which
1 to £20, in a
nother valuable
together with
,. &c. &c.

TH,
, Chelſea; and
ver, the cheapeſt
only 1s. bound.

he King's Arms,
er Bookſellers in

cularly Bankers,
ney, againſt ſome
ot to be depend-

f Intereſt,

Editions, are r-
England.

NEW BOOKS,
ratis of moſt of
Publications on
s, Antient and

HF5697
B4
Reserve